The Los Angeles Times

"Sail on, sail on, and on and on."

In Two Parts—36 Pages

PART I—TELEGRAPH SHEET—16 PAGES

GREATER SOUTHERN CALIFORNIA

MONDAY MORNING, MAY 11, 1925. DAILY, 5 CENTS. SUNDAY, 10 CENTS.

Liberty Under Law—Equal Rights—True Industrial Freedom

RUM RUNNERS DESPERATE AS BLOCKADE CONTINUES

Ninety Per Cent of Craft Halted in Attempts to Land Liquor; Fog Hinders Federals

[EXCLUSIVE DISPATCH]

NEW YORK, May 10.—Ninety per cent of the liquor traffic that formerly came into New York City through "rum row," the ocean refilling stations off New York Bay—has been stopped by the blockade instituted by the Federal government. But the remaining 10 per cent is finding a way to fool the Coast Guard and the fast boats at its command.

Every night rapid-power boats take the long chance of running the rum blockade and make good in the effort. The landing points are near Atlantic Highlands, in New Jersey, and along the shores of Long Island.

The score of boats that get by is said to be due to their superiority. There is nothing in the government fleet that can catch some of the liquor craft. Dispatches from Washington said today that the government intended to put into effect the same sort of patrol all around the Atlantic coast, and to continue its operations all summer.

The current prices of imported drinking liquor have taken a bullish turn because of the high percentage of prevention shown by Lieut. W. V. E. Jacobs, commander of these patrols in this division, and his men.

RUM-RUNNER'S STORY

Graphic description of methods used to run the blockade and of the rendezvous into a cove on Delaware River, New Jersey, of the cases of House of Lords and other Scotch whisky distributed from the Bloch Brothers distillery in Glasgow was given by a rum-runner tonight.

The rum-runner, with three companions, went to sea on Thursday night in a forty-foot dory capable of forty knots an hour. Loaded with whisky at sundown the boat put directly out to sea, pursued by a Federal patrol boat. Speeding ahead in pursuer the rum-runner shut down, and lying to until the chaser went down, ran directly for Sandy Hook light and before daybreak put up, a well-protected cove on the river near Atlantic Highlands.

In the vicinity of the river, the observed rum-runner driven by high-powered motors was hailed by a revenue boat, but it passed them without a pause. Within three hours, the rum-runner was unloading the liquor was in upper New York cabarets.

COAST GUARD TONIGHT

The Coast Guard faced its first test tonight when an all-day gale loomed and the ships of the service moved in apparently in search for a rush of liquor to the city. Eight rum vessels were

Continued on Page 2, Column 2

GOVERNOR MAY HALT FORD SUIT

Executive of Mississippi Disclaims Responsibility for $12,000,000 Action

[BY A. P. NIGHT WIRE]

JACKSON (Miss.) May 10.—Disclaiming all responsibility for the antitrust suit filed by State Revenue Agent W. J. Miller in which the State seeks to impose $12,000,000 penalties against the Ford Motor Company, Gov. H. L. Whitfield tonight called upon Mr. Miller to bring about dismissal of the suit, out of regard to Mississippi's position in the eyes of the world.

The Governor's statement, after declaring that the revenue agent had not consulted with him before filing the suit, contends that "the filing of the suit is fraught with unfortunate consequences for Mississippi."

"I want the world to know that this suit does not reflect the attitude of the State of Mississippi toward legitimate business. I believe that it may even prove a good thing in disguise, for it should serve to make our people realize that Mississippi has come to the parting of the ways," the Governor said.

Adding that the Legislature will convene in regular session before the pending suit can be concluded, Gov. Whitfield declared:

"I shall send a special message to the members of the Legislature by mail within the next ten days emphasizing the importance of clarifying the State's attitude toward business enterprises."

NEW ZEALAND CHIEF OF CABINET SUCCUMBS

[BY CABLE AND ASSOCIATED PRESS]

WELLINGTON (N. Z.) May 10. William Ferguson Massey, Premier of New Zealand, died today.

THE DAY'S NEWS SUMMED UP

WEATHER: Cloudy. Wind at 5 miles; velocity, 10 miles. Temperature: highest, 65 deg.; lowest, 48 deg.; Forecast: For Los Angeles and vicinity: Partly cloudy. For complete weather data, see last page of this section.

MARINE, Radio, Page 2. Women's Pages, Clubs and Society, Page 3. Part II: Markets and Finance, Pages 15, 16 and 17. Sports of Southern California, Page 14. Part I: Pictures, Page 1. Part I; Comics, Page 12.

EDITORIAL, Page 8. Part I.

NEWS IN SPANISH, Page 18.

MOVING NEWS, Page 17.

CITY. Gov. Richardson, in departure to the north, announces here with criticism the gas tax bill. Intimates that more may be found in treasury. Page 1, Part II.

Total payment total for month despite heavy rainfall. Page 1, Part II.

Rum-runner maps out growth of road improvements made in Southern California immediately. Page 3, Part II.

More than 10,000 inquiries received by Southern California being handled monthly by Chamber of Commerce. Page 1, Part II.

Memorial Day in honor of Lincoln to be observed by Knights of Columbus. Page 1, Part II.

Film celebrity, returns after a tour of England, is greeted at the railway station by hosts of admirers. Page 1, Part II.

Henry Ford had purchased the Corriere of Italy for $1,000,000 as a member of the "combine" was one of the "combine" denied by bunko men who were here, officials declare. Page 2, Part II.

Dr. Charles Chaloner, eccentric millionaire, author and explorer in city, defends his motion pictures. Page 2, Part II.

Man killed by officer after attempting suicide as he flees from automobile. Page 2, Part II.

G. C. Nelson reports kidnaping by bandits and being carried for miles in automobile by hold-up pair. Page 18, Part II.

Pacific Coast facing invasion of rum runners driven off by dry armada in East, Federal officers here believe. Page 18, Part II.

PACIFIC SLOPE. Capt. T. J. J. See of the United States Navy announces results of study in which he reaffirms the geometry of Euclid and Branda Einstein's theory of relativity as false. Page 1, Part I.

GENERAL EASTERN. Rum-runner to outwit blockading ships as heavy fog settles down on Atlantic off New York. Page 1, Part I.

For the first time in radio history an airplane equipped with a new invention utilizing dry batteries flashes a message to earth. Page 1, Part I.

Exhaustive study of infant mortality shows United States loses 187,000 babies under one year of age annually. Page 3, Part I.

WASHINGTON. Ship Owners' Associations submit to President Coolidge proposals for the sale of government-owned ships to private interests under a Federal aid plan and Federal supervision of operation. Page 1, Part I.

Army General Staff proposes making Defense Day an annual event, observed on Armistice date, as yearly test of national strength. Page 1, Part I.

Hosts assemble at tomb of Unknown Soldier at Arlington for Mothers' Day ceremonies in honor of nation's dead. Page 2, Part I.

United States representatives to the conference between the United States and Mexico leave Washington for El Paso where the conference is to open the 15th inst. Page 2, Part I.

Department of Commerce statistics show that the export trade in dried fruits for 1924 broke all previous records. Page 2, Part I.

FOREIGN. French plan to attack Riff tribesmen with force of 100,000 men as soon as reserve forces are assured. Page 1, Part I.

King Emmanuel will declare political amnesty and recognize Fascist dictatorship, following which coalition Cabinet will be formed. Page 1, Part I.

Inquest will be held today in London in the death of Hon. Francis John Lascelles, uncle of Princess Mary's husband found dead Saturday under mysterious circumstances. Page 2, Part I.

Germans crowd Berlin to witness triumphal entry of Von Hindenburg today; 10,000 police mobilized for event and Communist demonstrations are banned. Page 1, Part I.

RIFFS FACE REAL WAR

France May Use 100,000 Men

General Attack on Tribesmen Awaits Assurance of Reserve Forces

Ships Flying Tricolor Are Said to Have Carried Arms to Rebels

[BY CABLE AND ASSOCIATED PRESS]

PARIS, May 10. — Opinions expressed unofficially in War Office circles are that Marshal Lyautey, Governor-General of French Morocco, will need 100,000 men to suppress the rebellious move of Abd-el-Krim and complete the pacification of Morocco. It may require a campaign of several months to defeat the tribesmen.

Ten days have elapsed since Abd-el-Krim, as head of the tribesmen, invaded French territory in Morocco, and judging from the reinforcements which have been poured into the zone of action daily from France and Algeria, the effectives of Marshal Lyautey must be close to 10,000 men.

During these ten days, the French troops have been unable to expel the Riffians from French territory, and some of the French posts still are besieged. They are being reprovisioned by airplane.

It is expected another ten days will pass before the French counter-offensive develops. Military circles here aver that the officers leading the tribesmen in the field are maneuvering like veterans and that they evidently acquired their experience on the European battle fronts in the World War. A turning movement around the French right wing in the direction of El Bibane attempted by the Riffians, they say, bore the stamp of another similar movement during the 1914 campaign in France.

Gen. Neissel, inspector-general of aeronautics, arrived in Rabat today and immediately went into conference with Marshal Lyautey. Dispatches from Rabat say that reinforcements are arriving normally. The passage of these troops through the country of friendly tribesmen has had reassuring effects upon the population.

French airplane scouts report "important concentrations of the enemy in positions strongly intrenched."

A pitched battle along a front of sixty miles will take place as soon as the French feel they have sufficiently strong reserves to continue the action until the tribesmen are driven into the mountains to the north.

A regiment of Senegalese and two batteries of seventy-fives left Toulon today. A transport also sailed from Cherbourg and another from Marseilles.

The Ministry of War is investigating reports that ships flying the French flag were engaged in transporting arms and ammunition to Abd-el-Krim as late as April 15, when the general public already was aware through newspaper reports that the tribesmen contemplated attacking the French.

RIFFS OPEN FIRE IN SPANISH MORROCCO

[BY CABLE AND ASSOCIATED PRESS]

MELILLA (Spanish Morocco) May 10.—A movement of Riffian tribesmen in the Beni Said territory is causing some uneasiness among the military authorities. On Wednesday night numerous groups of rebels appeared in front of the Spanish advance positions southward of Rasafrau and opened fire upon all the Spanish camps. Natives say the rebels pierced the line between the posts, reached the vicinity of Afaraun and Sidi Mesa, and occupied the ravines which reach as far as Dar Quebdanti.

It is feared that some of the groups are hiding at a considerable distance in the rear of the forward line, while another concentration is understood to have taken place within rifle shot of Kadira, headquarters of the Spanish superintendent of the Beni Said tribe. Leading natives point out that this movement is intended to bring pressure to bear on the friendly tribesmen and cause them to rise against Spain.

The Riffian tribesmen have not waited until harvest time for their movement. It is said they hope by their desultory fire to bring the Spanish artillery and aerial forces over the territory occupied by native noncombatants, whose crops would be threatened with destruction by the Spanish fire and who consequently would be inclined to join the rebellion in vengeance against the Spaniards.

FRENCH STATUS IS PERILED BY UPRISING

BY LARRY RUE

[EXCLUSIVE DISPATCH]

(Copyright, 1925, by the Chicago Tribune)

RABAT (French Morocco) May 10.—Instead of local guerrilla operations to defend the Moroccans under French protection against the Riffian marauders from across the border, France is fighting a war upon which her destinies as a Mediterranean power depends.

Realizing the immense stakes and extent of the powerful outside factors which are ready to profit by her loss of prestige in Africa, France has given her military leaders a free rein, even to crossing the border into the Spanish zone, to vanquish the enemy and operations far beyond the scale of those originally intended are pending. Gen. Billotte, famous for his counter-guerrilla tactics in Morocco in 1913, is hurrying from Paris to assist the staff.

At present the counter-offensive is marking time pending the arrival of strong reinforcements from

(Continued on Page 2, Column 7)

ORATORY PRIZE GIFT TO SCHOOL

Robert Sessions, National Contest champion, announces that he will donate $2000 award to Birmingham institution where he is student. President Coolidge (right) and Sessions are pictured below, the picture being taken when the President congratulated the prize-winning orators. (Copyright, 1925, P. & A.)

[EXCLUSIVE DISPATCH]

WASHINGTON, May 10.—Robert Sessions, Birmingham high-school student, who won first prize in the second National Oratorical Contest on the United States Constitution, today announced that he will donate the $2000 prize to the Phillips High School of Birmingham. The money, he stated, is to be invested and the proceeds used either to hire a noted lecturer to address students of that school each May 8 or to be used as an extra prize award annually in that school of which he is a student.

Young Sessions said that the keynote of his winning oration was sacrifice to uphold our institutions and that he felt he should practice it and could not take money for successfully arguing sacrifice. His father, who is a salaried man with several children and not well-to-do financially, said his son told him weeks ago, that if he won he would give the prize to his own school.

GREET HINDENBURG TODAY

Germans Crowd Berlin for Triumphal Entry of President-Elect; 10,000 Police Mobilized

[BY CABLE—EXCLUSIVE DISPATCH]

(Copyright, 1925, by the New York Times.)

BERLIN, May 10.—Berlin is all agog in anticipation of Field Marshal Von Hindenburg's triumphal entry tomorrow. It is estimated that nearly 250,000 members of various organizations—mostly Monarchistic in their sympathies—will gather to do him honor along the route from the Heer Strasse Railway Station to the Chancellory in Wilhelm Strasse. In addition to this formidable array there will also be immense crowds of Berliners and people from other parts of Germany, totaling probably 250,000, to cheer him as he passes.

Already many of those attracted to Berlin by tomorrow's celebration are here. The hotels are filling up rapidly. By this time tomorrow they will doubtless be crowded to capacity.

At the Heer Strasse station, Von Hindenburg will be formally welcomed to Berlin by Chancellor Luther, Defense Minister Gessler; Interior Minister Schiele; Gen. Von Seeckt, commander of the German army; Admiral Zenker, commanding the German navy; Mayor Boess of Berlin and others including Gen. Von Seeckt's and Admiral Zenker's staffs.

WILL GIVE BOUQUET

The Chancellor's little daughter, 10 years of age, will present Von Hindenburg on his arrival from Hanover with a bouquet of flowers. Von Hindenburg will then drive in an open automobile to the Chancellory. Ahead of his car will be a car occupied by Acting Police Chief Friedensburg and another police officer. In Hindenburg's car Chancellor Luther will be seated beside the President-elect.

In the third car will be Maj. Von Hindenburg, the field marshal's son and aide de camp, together with his wife and Col. Feldmann, Von Hindenburg's other aide. The fourth car will carry Minister of Interior Schiele and the Secretary of State, Kempner.

Policemen on motorcycles will ride alongside the four cars carrying Von Hindenburg and those accompanying him from Hanover and the government reception committee.

On the last lap of the route from Brandenburg Gate to the Chancellory, the President-elect will be escorted by a squad of mounted police.

Tomorrow evening Von Hindenburg will dine at the Chancellory with Chancellor Luther and a few others. He will probably go to bed early, as Tuesday, when he takes the oath of office at the Reichstag, will be an arduous day for him.

Reception preparations are still enlivened by strife between upholders of the black, red and gold Republican banner and the adherents of the old black, white and red, the colors of Imperial Germany.

Tomorrow's welcoming ceremony will be almost entirely in the hands of the latter. The Republican organization "reischsbanner" has not reconsidered its decision to remain away from the ceremony and other Republican organizations also will be conspicuous by their absence.

Tonight it was announced the police had forbidden Communists to conduct demonstrations which they had planned for tomorrow.

The police also issued an edict against any organization participating in tomorrow's Hindenburg welcome having a band of music. Any organization appearing or seeking to disobey this prohibition will be disbanded and refused permission to participate. Thus the plan announced by Hindenburgites of having bands play "Friedericus Rex" March, noted Monarchist favorite, when Hindenburg passes is nipped in the bud.

COMMUNIST PERIL

Despite the police prohibition against a Communistic demonstration the possibility still exists that the Communists may make trouble, especially when organizations welcoming the President-elect are marching to places where they propose to disband. Foreseeing the possibility of trouble at this time, the police are arranging that each organization shall have a police

(Continued on Page 2, Column 7)

KLAN PARSON BERATES FOES

Following Beating Anaheim Preacher Returns to Attack From Pulpit; Lights Political Bomb

By a "Times" Staff Correspondent

ANAHEIM, May 10.—Nursing a black eye, the result of a fistic encounter Saturday, the Rev. Leon Myers, pastor of the First Christian Church and Exalted Clycops of the Ku Klux Klan, returned to attack his foes here last night, when, from the pulpit of his church, he verbally fed the fires of religious and political strife that have brought two factions of the town to the point of physical strife.

Smarting apparently from the beating given him Saturday by William Knott, retired merchant and anti-Klan factionist, the pastor delivered a hectic two-hour sermon to an overcrowded church.

LIGHTS POLITICAL BOMB

In delivering his sermon, hearers declared, he lit a political bomb that is expected to bring results of one kind or another, perhaps before morning. Reading from what he declared was an old copy of the Salamanca (N. Y.) Republican Press, dated several years ago, Rev. Myers cited the arrest in Salamanca of Charles P. Nichols, then Sheriff of Cattaraugus County, New York, for grand larceny charged with stealing $4000.

While the pastor made no reference to it, Charles P. Nichols is the name of Anaheim's present Chief of Police, placed in that position when the anti-Klan forces, victorious in election, ordered a reorganization of the police force.

Chief Nichols later admitted that he had been Sheriff of the New York county mentioned, but laughed about the grand larceny charges, saying that he would explain them all in good time.

As the Rev. Meyers talked, a congregation estimated at 3000 loudly applauded his sermon. At the same time, several hundred anti-Klan men gathered about the church, the largest in Anaheim. A dozen policemen watched for an outbreak. Pointed remarks and heated replies between the two factions ensued when the sermon was ended, and predictions were freely made that more developments in the tense situation might be expected at any moment. The inferred charges against Chief Nichols was an excited topic for conversation among every group.

ATTACK WIDESPREAD

Although the story from the New York paper was considered the feature of the pastor's sermon, he spent considerable time berating the converts of another religious creed, local politicians and criticised the Orange county District Attorney.

He added further spice to his remarks by telling his congregation that, when he returned home after delivering this morning's sermon, devoted to a purely religious topic, that he found on his doorstep a wreath made of weeds, from which was dangling a rope terminating in a miniature hangman's noose.

DEFENSE DAY PLANS TOLD

Annual Muster is Army Proposal

General Staff Recommends Event's Observance on Armstice Date

Beginning of Arrangements Awaits Only Upon White House

[BY A. P. NIGHT WIRE]

WASHINGTON, May 10.—General Staff plans for making Defense Day a regular annual event to be held each year coincident with Armistice Day exercises, November 11, have been completed and await only White House approval to be put into effect. The project is expected to be presented to the President soon for final action, with urgent recommendations of the Reserve Officers' Association that it be approved.

Pending such approval, details of the staff plan are not available. It was formulated, however, after a careful study of reports from all corps area commanders and from National Guard and reserve officers all over the country, and is believed to follow closely the recommendations of the association of reserve officers.

COMMITTEE REPORTS

During the recent tour of active duty in Washington, attached to the general staff, of a group of reserve officers drawn from all nine corps areas, a committee was named to look into the Defense Day question and report both to the War Department and to the association. The committee report, which urged selection of Armistice Day as the proper occasion for the proposed annual "muster" for the purpose of "taking periodic stock of our national defense," was unanimously approved by the full group and also by the association, which has caused it to be widely distributed among its officer members.

The special committee was headed by Col. Harry C. Jones of Baltimore, commanding officers of the Three Hundred and Nineteenth Infantry, organized reserve, and included Col. Newbold Morris, New York City, Field Artillery Reserve; Lieut.-Col. Stanley J. Eaton, Sioux City, Iowa, Three Hundred and Fiftieth Infantry, and Lieut.-Col. Ralph M. Durkee, San Antonio, Tex., commanding the special troops, Ninetieth Division, Organized Reserve.

OBSERVED LAST YEAR

The first defense test last year was held September 12, commemorating the battle of St. Mihiel, by direction of Gen. Pershing. It was first suggested to conduct it the following day as a tribute to Gen. Pershing on his sixty-fourth birthday, when his active army service came to an end, but he preferred that the anniversary of the first American major offense operation of the World War be observed instead.

COAST LINE GETS LIGHT RAINFALL

Only Trace Recorded in Agricultural Valleys in Northern Interior

[EXCLUSIVE DISPATCH]

SAN FRANCISCO, May 10.—Rain, which began falling last night and continued intermittently until this afternoon, gave the northern Coast counties of California a good wetting. The rain, however, did not reach the great agricultural valleys of the interior of the State, where it probably would have done more damage than good, on account of the fruit and vegetable crops having advanced so far toward a harvesting stage.

At Red Bluff, in the northern end of the Sacramento Valley, there was hardly more than a measurable trace of rain, while on the Coast at Eureka the fall amounted to .36 of an inch. At Sacramento and Fresno there was barely a trace, but at San Luis Obispo there was more than a tenth of an inch of precipitation. Fair weather is forecast for tomorrow.

The rainfall table for the twenty-four hours ending at 5 p.m. tonight follows:

	Last 24 hours	Seasonal to date	Seasonal last year
Eureka	.36	39.10	20.64
Red Bluff	.02	24.51	12.01
Sacramento	Trace	15.54	7.93
San Francisco	.22	26.96	11.62
San Jose	.18	12.45	6.50
Fresno	Trace	8.47	5.24
San Luis Obispo	.12	18.02	8.19

Sacramento Air Meet Winners Are Announced

[BY A. P. NIGHT WIRE]

SACRAMENTO, May 10.—Winners of today's contests at the air meet conducted under the auspices of the Sacramento Aviation Club here, which closed this afternoon, were Lieut. C. V. Haynes, Ninety-first Observation Squadron, first place in the sixty-mile De Havilland race, time 25m., and Ingwald Fagerskogg, Sacramento aviator, first place in the dead stick landing contest, twelve feet from the mark.

FEDERAL SHIP-SALE PLAN PROPOSED TO COOLIDGE

Owners' Association Recommends Disposal of Entire Fleet With Government Aid for Buyers

[BY A. P. NIGHT WIRE]

NEW YORK, May 10.—Recommendations to make possible the sale of the government-owned fleet and its successful operation by American companies laid before President Coolidge by the American Steamship Owners' Association, the Ship Owners' Association of the Pacific and the Pacific American Steamship Company, were made public today and they urge the creation of two special agencies to determine the extent of service to be carried on and the amount of direct national aid through mail pay and other compensation. Included in these organizations are almost all the owners of ocean-going tonnage under the American flag.

The program favors also reduction of the Shipping Board from seven members to three and continuance in some form of the Fleet Corporation, under the control of Secretary of Commerce, or a Secretary of Marine, to supervise operation of the essential steamship services pending liquidation.

OTHER RECOMMENDATIONS

Other recommendations include: Extension of the coastwise laws to the Philippines, when the President deems it expedient; exemption of coast trade from Panama Canal tolls; freedom of ships to transfer to foreign registry except in national emergency; reduction in Panama Canal tolls; extension of the present construction loan fund, with the stipulation that vessels so benefitted must remain in foreign trade until loans are repaid.

The government is asked to relinquish to privately owned American ships the cargoes of supplies and troops in time of peace and to convey all government officials and employees and all government cargoes in such vessels.

The Secretary of Commerce, the Postmaster-General, the Secretary of the Navy, the Director of the Budget and one or two other American citizens experienced in shipping would constitute one of the agencies recommended. To the second of these agencies the chairman of the Shipping Board would be added.

These groups would determine the extent of the services to be carried on by passenger and by cargo ships, essential to national defense and promotion of foreign trade, and also the amount of direct national aid necessary to maintain the mail, passenger and cargo services of the merchant marine in overseas trade.

WOULD INSURE SALE

With these aids, the sale of fit government ships to private owners would be assured, the associations contend. They recommended that laid-up ships, for which the government has no present nor prospective use, be sold for scrapping and that the better vessels be preserved until they can be sold to American citizens.

All present Shipping Board services that are deemed essential, the associations insist, should be operated by American citizens, preferrably those who have the courage to invest in the shipping business and who are willing to buy the ships operated as soon as possible.

It is also proposed to amend the Seamen's Act to permit the master of a vessel to refuse to pay wages in a foreign port to any seaman who boarded the ship intoxicated or under the influence of narcotics or interfered with discipline.

Paying seamen at foreign ports

(Continued on Page 2, Column 8)

LOS ANGELES HAS TROUBLE AS TRIP ENDS

Loss of Ballast in Rainstorm Makes Entering Hangar Difficult

[EXCLUSIVE DISPATCH]

LAKEHURST (N. J.) May 10.—Returning without accident from her longest cruise since she made the voyage from Germany, the navy dirigible, Los Angeles, was in difficulties this morning while her crew labored for three hours before she was successfully eased into her hangar.

The difficulty in bringing the ship to earth, according to her commander, Capt. George Steele, was caused by a shortage of ballast, much of which was discharged to offset increased absorbed weight when the vessel encountered a drenching rainstorm as she passed over the Florida keys.

While the fabric of the Los Angeles had dried out considerably before she reached Lakehurst, descent could not be effected by any maneuvers until 40,000 feet of expensive helium gas had been let loose from her bags. With this gas discharged, the ship was gradually lowered until the land crew could get in touch with her landing gears.

The Los Angeles, leaving Mayaguez at 1:30 Friday afternoon, was over Lakehurst thirty-seven hours and forty minutes later.

LOUISVILLE'S AUTO DEATH TOLL GAINS

[EXCLUSIVE DISPATCH]

LOUISVILLE (Ky.) May 10.—Automobile fatalities in Louisville the first four months this year have increased 90 per cent over those of the corresponding four months of 1924, it was announced by Robert L. Schmitt, chairman of the statistical committee of the Louisville Safety Council. The total fatal automobile accidents in the city this year to April 30 was nineteen, while in the first four months last year there were but ten deaths. Eleven persons were killed and 113 injured in Louisville accidents in April. Four of the victims were in automobile mishaps.

ITALIAN NEAR MADRAS ON AUSTRALIAN FLIGHT

[BY CABLE AND ASSOCIATED PRESS]

BOMBAY (Ind'a) May 10.—Commander Francesco De Pinedo, Chief of Staff of the Italian air forces, who is on a flight from Italy to Australia and Japan, left here today for Coonada, which is in Madras, on the Bay of Bengal.

(Continued on Page 2, Column 8)

EINSTEIN THEORY SCOUTED

Navy Captain Upholds Geometry of Euclid; Asserts Learned Societies Should Admit Fallacy

[BY A. P. NIGHT WIRE]

SAN FRANCISCO, May 10.—Capt. T. J. J. See, professor of mathematics in the United States Navy and government astronomer at Mare Island, announced before the California Academy of Science here today the findings of an exhaustive report which, in his opinion, reaffirms the geometry of Euclid and routs the Einstein theory of relativity. Capt. See told the academy:

"In submitting an exhaustive report against noneuclidian geometry and the theory of relativity to the six leading academies of science of Europe, I was careful to include the Berlin Academy of Sciences and the Royal Society of London, with which Einstein and Eddington are connected. These two venerable scientific societies have done great harm to the present age by diffusing a long series of errors which have misled many persons in all lands.

APOLOGY OWED

"Undoubtedly they owe the public some reparation for the mental damage they unfortunately have done. Will they have the moral courage to do their duty by standing openly on the side of truth? Or will they merely hope that the long-suffering public will leniently forget their errors and forgive their sins against the natural philosophy of the revered Sir Isaac Newton? Philosophers agree that the theory of universal gravitation, whatever the delinquencies of the academies of Europe, will continue to stand through the centuries.

"I make no prophecy as to the course of these societies, yet, as the Paris Academy of Sciences, October 24, 1921, officially proclaimed its adherence to the mechanics of Newton, it is to be presumed that the others now see that they should do likewise, and lament the folly they were led in-

(Continued on Page 2, Column 3)

S·Y·M·B·O·L·S

Why does a king wear a crown?

In ancient days the winners in athletic games received a garland or wreath. Eventually this came to be made of gold, and, among the Romans, was bestowed for honorable service. The insignia finally evolved into the crown, and was appropriated by royalty to its own use as evidence of exalted worth.

While America bestows no crowns, it generously rewards leadership, knowing that back of leadership must be service and merit. World leadership for years has belonged to Times Want Ads.

OUR HISTORY IN PICTURES 98

Cause of French and Indian War.

by J. CARROLL MANSFIELD

A complete set of these daily history strips makes a unique pictorial history of America. Hundreds are clipping them daily and pasting them in scrapbooks.

DRIED-FRUIT EXPORTS GAIN

Last Year's Total Eclipses Previous Mark

European Prune Shortage is Outstanding Cause

Raisin Industry Advertising Shows Results

[EXCLUSIVE DISPATCH]

WASHINGTON, May 10. — The United States dried-fruit export trade in 1924 not only recovered from its 1923 slump, but broke all previous records when it attained shipment valuations of $20,164,000, as compared with $18,444,000 for the previous year, according to the foodstuffs division of the Department of Commerce. Exports in 1922 totaled $27,269,000.

Probably the outstanding causes of the remarkable increases in our exports of dried fruit during the past year are short European prune crops; better prospects for European stabilization, with its attendant heavy German buying, particularly of prunes; prevailing low prices in the principal prune markets; and the results of intensive advertising abroad by the American raisin industry.

SIXTH PLACE

A comparison based on value shows that out of nearly $1,000,000,000 worth of foodstuffs exported in 1924, dried fruits, as a class, stood in sixth place and comprised 3 per cent of the total. Out of the total dried fruits exported, prunes comprised 55 per cent, and prunes and raisins together 78 per cent.

For many years Germany has been the best market for American prunes and during 1924 exceeded its best prewar purchases by some 40,000,000 pounds. Even as far back as 1904, Germany took 28 per cent of our total exports of prunes. In 1913 that country's share of our total prune shipments abroad rose to 41 per cent.

The heavy demand from Germany for American prunes began during the closing months of 1923 and continued through 1924. A total of nearly 90,000,000 pounds of this fruit, valued at more than $4,000,000, was shipped to Germany from the United States during 1924—practically 40 per cent of the total shipped to all countries.

The United Kingdom this year—our second-best customer for dried fruits—was also second in the purchase of prunes. Purchases of this fruit were four times those of the prewar period and double those of 1923. The increase in exports to the Netherlands, our third customer, have been attributed, at least in part, to the demand created by the establishment in Rotterdam of packing-houses similar to those in Hamburg, France, normally a heavy consumer of prunes and invariably a large importer of American prunes in years of short crops, was traced in 1924 by one of its periodic shortages and bought heavily from the United States. Canada greatly increased purchases of American prunes, as did also the Scandinavian countries, Finland, Belgium, New Zealand, Mexico and Argentine.

Canada ranks among our best customers for dried fruits, and the large purchases of raisins make the Dominion our best market for that product—such imports in 1924 reaching approximately 45 per cent of the total shipments to all countries, and showing an increase of 22 per cent over shipments in 1923.

RAISIN EXPORTS

Although the United States exports of raisins to the United Kingdom, which is our second customer in this commodity, rose from 17,000,000 pounds in 1923 to 19,000,000 pounds in 1924, raisins have not yet recovered from their slump following the heavy shipments in 1922, when we held first place as a supplier of raisins in the British market. That year, it may be remembered, was the year of the Smyrna fire, when shipments of raisins to Great Britain fell off, with a consequent demand for the American product. During the following year, 1923, Smyrna was again in the market and led all other countries, but it is interesting to note that in 1924 Australia jumped to first place, displacing both Smyrna and the United States.

THE WOMAN'S SHOP (In a Men's Store)

The New "DAVY JONES" Sports Jackets

VERY JAUNTY AND MANNISH ARE THESE NEW, SEPARATE COATS. THEY MAY BE HAD IN TWILL CORD OR FLANNEL OF NAVY, TAN, BROWN AND OTHER PREFERRED SHADES. BRASS BUTTONS ADD A TOUCH OF INDIVIDUALITY.

$27.50 $35

SECOND FLOOR

Desmond's

616 BROADWAY

RUM SHIP GIVES NEW PROBLEM

Marine Surgeon Wonders How He Can Get His Fee from Liquor Ship

[BY A. P. NIGHT WIRE]

WASHINGTON, May 10.—The many questions which surgeons of the public health service must decide now include the problem of collecting hospital fees from a rum-running boat. A crippled seaman from one of these boats, was taken recently to the Vineyard Haven Hospital by a Coast Guard patrol. The American government gives free service in the marine hospital to all American seamen, but requires fees from foreigners, and the injured seaman was not American. So the surgeon-general said today he was puzzled as to how he could collect a fee from a ship that apparently has no intention of entering any American port.

LIQUOR RUNNERS ARE DESPERATE

(Continued from First Page)

sighted seven miles south of Sandy Hook by pilots who glimpsed them through a break in the gray curtain. Coast Guard officers at base No. 2, Stapleton, predicted that the bootleggers' chance for operations had arrived. Since last Tuesday when the Federal ships began to patrol fifty miles of line between the row and shore the weather day and night has been all against the liquor craft.

Rough seas by day which made it impossible for the speedy rum-runners to stand alongside schooners or steamers, and an ocean flooded with moonlight helped immensely the success of the blockade. But tonight, according to reports, the sea is calm, and the eyes of the patrolling fleet were blinded by the fog. No reports filtered through from the blockaders but the wireless carried out to them cautions to be doubly alert.

PILOTS REPORT SHIPS

"This is the kind of weather in which the rum-runners will take all kinds of chances," said Capt. John I. Bryan, in charge of the Staten Island base of the blockades, in admitting that the fleet would face tonight its most trying period of patrol. Capt. Bryan and other officers, however, were confident that the precautions of the Federal ships would be increased and that any vessel attempting to slip safely through the sheltering mist will find a patrol with guns ready for action, athwart in its path.

The arrival of the "mother" ships of the rum fleet was reported by Sandy Hook pilots who landed at Stapleton at 4 o'clock this afternoon. The pilots went out with ocean steamships forty-eight hours previous and when they went out no rum ships were sighted. Coming back, however, eight or ten vessels were observed hovering south of the Hook.

The pilots made out three steamships among the cluster of vessels. The remainder of the flotilla appeared to be composed of two master schooners, heavily rigged and of British registry.

KANSAS CITY TO GET EXPERT ON PLANNING

[EXCLUSIVE DISPATCH]

KANSAS CITY, May 10.—Employment of Harlan Bartholomew of St. Louis as an expert city planner was decided on by the executive and finance committees of the Kansas City Public Improvement Association. Mr. Bartholomew will begin work at once on the preparation of a comprehensive traffic ways system which, it is hoped, will be completed by July 1. A bond issue to finance it then will be submitted to the voters.

PARLEY PARTY OFF TO BORDER

America-Mexico Delegates to Meet 15th Inst.

Anti-Smuggling Pact to be Discussed at El Paso

Steps to be Taken to Curb Increase in Rum-Running

[BY A. P. NIGHT WIRE]

WASHINGTON, May 10.—An American delegation, headed by Assistant Secretary Andrews of the Treasury, left today for El Paso, Tex., where they will meet representatives of the Mexican government the 15th inst. in a conference on border questions. It is the hope of the administration here that treaties can be worked out for the co-operative handling of smuggling and other border problems.

The American delegation includes seven representatives of four government departments: Mr. Andrews, H. S. Creighton, in charge of customs at San Francisco, and Capt. L. G. Nutt, chief of the narcotic section, for the Treasury; William R. Vallance, assistant solicitor for the State Department; A. W. Henderson, special assistant to the Attorney-General, and H. R. Gamble, Assistant United States Attorney at El Paso, for the Department of Justice, and Assistant Secretary Henning for the Department of Labor.

Since the negotiation of border treaties with the Dominion government of Canada a year ago, government agencies here concerned with law enforcement on the borders have been working to establish a similar arrangement with Mexico. Mr. Andrews is optimistic as to the outlook, believing that the Mexican authorities are anxious to join hands with the United States in view of the fact that law enforcement will be made easier for each government if satisfactory treaties are agreed upon.

The smuggling problem on the Mexican border has been more serious in some respects than that which was taken care of in the Canadian treaties. One of the chief difficulties on the southern line has had to do with narcotics, with smuggling of aliens a close second, while on the northern border, liquor smuggling required the greatest attention. For this reason, customs officers and officials of the Labor Department and the narcotic division of Commissioner Haynes's prohibition forces will be more important factors in the forthcoming conference than in the meeting with the Canadian representatives.

Liquor running has been increasing lately along the Mexican border, however, and Mr. Andrews will seek closer co-operation among the various government agencies having to do with law enforcement there to cut down this traffic. He has had several conferences with other government departments on this phase of the work, but to date nothing tangible has developed.

Mr. Andrews said today he would press for understandings with Mexico looking to joint action by the two governments in suppressing all kinds of smuggling operations; exchange of information between the two nations with regard to international conspiracies, and extradition of persons violating the narcotic laws of either government. Questions of traffic in gold, arms and ammunition also will be taken up, but officials here were unwilling to discuss these features.

SCOUTS THEORY OF RELATIVITY

(Continued from First Page)

ture of surfaces in space with the curvature of space itself, which latter does not exist.

"The unauthorized extension of Causs's equation for the double curvature of surfaces in space to a manifold of space-time in four dimensions—a pure fiction.

"The doctrine of the radius of world curvature, which rests on the fallacy that because a circle on the surface of a sphere returns to itself, therefore space may return to itself."

GREAT WEAKNESS

But the greatest asserted weakness of relativity he called "the lack of an ethereal medium in space for conveying the forces which govern the orbital motions of the stars, planets, satellites and comets.

"Without vast tensions pulling toward the sun, the planets would fly the tangent, and the observed order of the solar system be destroyed in a very short time. The ether therefore exists and through the action of waves exerts forces pulling in straight lines for governing the motions of the heavenly bodies."

DRAG MISSISSIPPI FOR DISASTER VICTIMS

Search for Twenty Bodies Claimed by River Fruitless

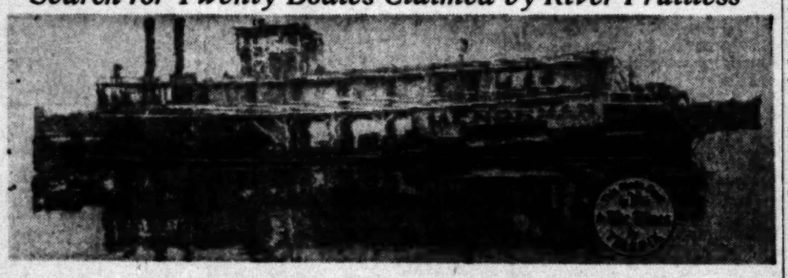

[Telepix Photo Copyright, 1925, P. & A. Photos.]

Government Steamer M. E. Norman

[EXCLUSIVE DISPATCH]

MEMPHIS (Tenn.) May 10.—Dragging of the Mississippi River bed in the hope of finding the bodies of twenty of the twenty-two victims of the sinking of the government steamboat M. E. Norman continued ceaselessly but fruitlessly today. The swiftness of the current near Columbia Landing, near which the boat went down Friday night while conveying a party of engineers here attending a convention, leads to fear that the bodies have been carried far down the stream.

PLAN MORE PAPER MONEY

Treasury Officials Intend to Set Record in Printing During Fiscal Year to Get Reserve Supply

[BY A. P. NIGHT WIRE]

WASHINGTON, May 10.—The Treasury has made plans for printing more paper money in the next fiscal year than ever has been turned out by the American government in any other twelve months in history.

Orders have been prepared for the purchase of 200,000,000 sheets of distinctive silk fiber paper, from each sheet of which eight pieces of currency are to be made, and beginning July 1, next, the government Bureau of Engraving and Printing will be run at maximum capacity to meet the nation's paper-money requirements.

Never in any one year before had the orders for money paper exceeded 150,000,000 sheets. Coincident with announcement of the printing program, Assistant Secretary Dewey, made known that the Treasury would take its first step July 1 toward building up a reserve of currency. By this method it is hoped the life of the paper money may be prolonged. An opportunity will be had for curing the money before it goes into active service and this process is expected to keep it from fraying, cracking and otherwise going to pieces so easily.

The life of the one-dollar bill now is only about eight months, whereas Treasury experts figure it should be about a year. In prewar days the average dollar bill would wear about fourteen to fifteen months. Mr. Dewey is convinced that higher prices, use of automobiles, the necessity of commerce and industry and modern ideas and habits compel the carrying of more money. Thus, the silver dollar has fallen into disuse and the dollar bill and bills of larger denomination have come into greater use with the result that they wear out more quickly.

The Treasury has not been able since the World War to print money fast enough to permit establishment of a reserve. Mr. Dewey says the bills now are printed and placed in circulation within ten days, while tests have proved that they should not pass through the printing stages in less than a month and should be cured or seasoned two or three weeks longer. With the gigantic program out for the next fiscal year, it is his belief that current demands can be met and a return to the proper process of handling the bills may be accomplished.

Here and There With Joe Tanko and Floyd Hall

[BY A. P. NIGHT WIRE]

SACRAMENTO, May 10.—The hunt for Joe Tanko and Floyd Hall, escaped San Quentin convicts, was resumed today when word was received that the fugitives had broken into a cabin at Iowa Hill, six miles from Colfax, and stole provisions and a rifle and ammunition.

Upon receipt of the information this morning, Sheriff Gum of Placer county sent a squad of deputies into that region and Chief of Police Barney McShane of this city, accompanied by several officers, also rushed to Iowa Hill.

To definitely show that the convicts had burglarized the cabin, Capt. Max P. Fisher of this city planned to compare the fingerprints at the cabin with those of the convicts on file in his office.

CONFESSES ATTEMPT TO KILL CALLES

Beauty Sought President's Death in Interest of the Church, She Says

BY JACK STARR-HUNT

[BY CABLE—EXCLUSIVE DISPATCH]

MEXICO CITY, May 10.—A confession that she had plotted to assassinate President Calles "to save the church" was made today by Senorita Maria Louisa Jauregui, 23 years of age, wealthy and beautiful, according to an announcement by investigating authorities. The President was to be slain tomorrow at 6 p.m. when he granted an audience to the young girl, which she had requested, it was said. The girl, arrested yesterday, was placed in an asylum today and it was eclared she is mentally deranged.

"It is but an ordinary incident in connection with my job," President Calles commented.

On December 1, 1924, when President Calles was ushered into office in the giant stadium here, Senorita Jauregui worked her way through the crowd and gave him a bouquet of flowers. She repeated the performance again on May Day when President Calles left the National Palace after reviewing the labor parade from its balcony.

As the President accepted the bouquet, she murmured, "May the Virgin of Guadalupe protect you." She again appeared at the stadium during the patriotic exercises on the 5th inst., in celebration of the Cinque de Mayo, Mexico's national holiday, and again presented her bouquet. As the President recognized her, she asked for an audience and was told to call Monday at 6 p.m.

Friday, Gen. Alvarez was informed by the physician what he suspected to be the real object of her visit, and she was brought before Gen. Alvarez and questioned. She then confessed. It was declared, that she had purchased a revolver for the purpose of taking the President's life.

"Why did you desire to kill the President?" asked Gen. Alvarez, according to the statement.

"Because Mexico is a Catholic country and as the government is against the Catholics, the persecution of the church cannot end until Don Plutarco is put out of the way," she is said to have replied.

Senorita Jauregui recently inherited 500,000 pesos from her father.

Sure Thing

The new guest at the not-too-exclusive house was being shown to his room.

"I presume—ah—everyone heah dresses for dinner?" he inquired of the maid who was taking him up.

"Oh, yes, sir," replied the little woman seriously. "'Any meals in bed are extra!'"—[Exchange.

Auto and Accessory Information ASK "DIRECT-U"

"Direct-U" will help you find any make of automobile, truck, tractor or accessory.

If what you want has a trade-name (such as Franklin, Rolls-Royce, Boycelte, etc., etc.) you will be told where to find it by the "Direct-U" Department of the Los Angeles Times, MEtropolitan 0700.

"Direct-U" helps people locate any advertised (named) product of any kind whatsoever.

There is no charge, so use the service freely. Call The Times and ask for "Direct-U."

Flyers Escape Death as Plane Dives Into River

[EXCLUSIVE DISPATCH]

NEW YORK, May 10.—H. L. Doyle and William Cape, flying in a Curtis airplane from Binghampton, N. Y., to Mineola, had a miraculous escape from injury today whe their plane dived nose first into the Delaware River between Port Pervis and Matamoras.

The flyers had landed safely in Matamoras to refuel and had just taken the air again when engine trouble forced them to attempt a landing in a field. The tail of the plane struck the ground and this sent the machine into a curving arc, which landed it nose-first in four feet of water. Charles Curry, who was fishing near by and was wearing hip boots, waded out and carried the two flyers ashore.

New Protocol is Drawn Up by Little Entente

[EXCLUSIVE DISPATCH]

BUCHAREST, May 10. — The conference of the Little Entente, Czecho-Slovakia, Jugo-Slavia, and Rumania, Foreign Ministers today decided to elaborate a new protocol of guarantees to submit for inclusion in the Geneva protocol, which was rejected by the British government.

At the Art Exhibition

"What's this?"

"The hanging committee."

"There's some bad art here, but I didn't know people could be hung for it."—[Louisville Courier-Journal.

EVERY MORNING IN THE YEAR Los Angeles Times

The Times Building, First and Broadway

90c per month DELIVERED BY CARRIER

By Mail, in Postal Zones 1 to 4, including California, Arizona, Nevada, $12.00; Monthly, $1.00. In Zone 5, including Colorado, Idaho, Montana, Oregon, Washington, Yearly, $15.00; Monthly, $1.50. In Zones 6, 7 and 8, United States, Canada and Mexico, Yearly, $18.00; Monthly, $1.50.

Entered as second-class matter Dec. 4, 1923, at the Postoffice at Los Angeles, under the Act of March 3, 1879.

MONDAY MORNING, MAY 11, 1925. VOL. XLIV.

KING BOWS TO FASCISTS

Emmanuel Will Declare Political Amnesty in Coalition Cabinet to be Formed

BY GEORGE SELDES

[BY CABLE—EXCLUSIVE DISPATCH]

[Copyright, 1925, by the Chicago Tribune.]

ROME, May 10.—On the occasion of the silver jubilee of King Victor Emmanuel's reign in June, it is reported in well-informed circles, important changes in the government are planned. The King will issue a proclamation to the people, which will be followed by a general political amnesty, freeing thousands of political prisoners, Fascists and Communists. The King will declare the constitutional rights of the constitution have not been violated by the Fascist dictatorship, and Premier Mussolini is expected to follow this declaration by the organization of a Cabinet of all parties, thus ending the Fascist monopoly or dictatorship.

Well-informed circles point out that the present battle between Senator Albertini and Premier Mussolini really is the first move in paving the way to big political changes in Italy, including complete press liberty. Another significant fact pointed out is that Premier Mussolini is retaining five posts in the portfolio. His friends say this is not done because the Premier seeks a dictatorship, but because he is planning when the King issues his proclamation to fill the present unfilled Cabinet posts with nonpolitical, or even opposition leaders, thereby giving the first big coalition [illegible]. Leaders of the Aventine opposition, or group of [illegible] of Parliament who have been [illegible] since June, say they will return when the program [illegible] above comes to pass and [illegible] sentative government [illegible] lished.

Fascism rushed to its defense today. Leg[illegible] Mussolini's organs, a [illegible] upon Senator Albertini [illegible] point of his claims exposed [illegible] out Italy. The Fascist [illegible] concentrated on Senator [illegible] general statement that [illegible] become a cemetery of [illegible] erties."

RIFFIANS FACE MAJOR ATTACK

(Continued from First Page)

France and the colonies and heavy artillery, to outdistance the famous 75s, and airplanes are enroute from Cherbourg. No interesting operations are expected until the new contingents of artillery and airplanes are brought into action, which will be in about ten days.

The Riffians are considerably more powerful than was reported, numbering 50,000 instead of 20,000. They are well equipped with Spanish rifles, light artillery and even airplanes. The Riffians have special talent for mountain fighting, with courage in defense and ferocity in attack.

Spain, harassed by a renewal of the attacks in the Melilla zone, has agreed to ignore crossings of its border by the French on the latter's promise not to occupy the coast.

Politically, the Riff movement is dangerous both to France and Spain. Spain having abandoned three-fourths of its zone, even the small region fifteen miles back of Tetuan and Ceuta, the real key to Gibraltar, to the Riffians, foreign interference is invited.

Small boats passing near the coast from Ceuta to Tangier are shot at by the Anvjiras, a tribe similar to the Berbers. This region borders the international zone at Tangier and injury or maltreatment of British or Italian subjects would give these powers an excuse recognized by international law to interfere on behalf of their interests.

It may be recalled that this is how France came into Morocco and the British established their protectorate over Egypt. Modern war implements, according to naval experts, have reduced the strategic effectiveness of Gibraltar to a mere slogan. Ceuta, possessing an excellent harbor as well as natural fortifications protectible from the sea and land, is the natural key to the straits under modern conditions of war.

HINDENBURG TO BE WELCOMED

(Continued from First Page)

escort from the point where it leaves the route of Hindenburg's entry to the point of disbandment.

Ten thousand policemen are mobilized to keep order tomorrow, which is unprecedented in Berlin history.

After taking the oath of office Tuesday Von Hindenburg will install himself in Wilhelmstrasse Palace, which has become known throughout the world since set aside as the official residence of the late President Ebert. It is a simple edifice surrounded on three sides by a large court and was built in 1734 for a member of the noble Prussian Von Schwerin family. Besides ex-President Ebert, family-famous men have resided there or stayed under its roof as guests including Marshal Von Moltke of Franco-German War fame; Richard Wagner, Liszt and Helmolthe, the famous physicist.

SHEPHERD'S BATTLE TO DARROW

Will Also Give Evidence for Defense in Poisoning Case

[EXCLUSIVE DISPATCH]

CHICAGO, May 10.—Darrow, who has helped [illegible] ers dodge the gallows, is employed to [illegible] Shepherd emerges [illegible] trial on the charge of [illegible] millionaire orphan [illegible] Nelson McClintock, [illegible] germs.

In the Shepherd case [illegible] row will not appear [illegible] sel, but will act as a [illegible] Shepherd and will [illegible] to Stewart and [illegible] counsel for the Shepherd.

In the Shepherd case [illegible] fense plans to devote [illegible] to breaking down the [illegible] State witnesses, particularly [illegible] Falman, who has confessed [illegible] plied Shepherd with [illegible] germs and taught him [illegible] them; and Dr. George A. [illegible] who testified that Shepherd [illegible] called him to a [illegible] asked him particularly about [illegible] poisons and whether they [illegible] detected in a post-mortem.

Darrow is to [illegible] Dr. Fosberg [illegible] to him during the Leopold-Loeb trial and offered [illegible] as an expert. Darrow [illegible] Fosberg claimed he had [illegible] Loeb on several occasions [illegible] knew he was in [illegible] denied this statement, [illegible] berg was not telling the truth. [illegible] basis the Shepherd defense [illegible] to discredit the [illegible] mony.

COOLIDGE [illegible] SHIP-SALE [illegible]

(Continued from [illegible])

the recommendation [illegible] vides a means for [illegible] of narcotics and [illegible] entails heavy [illegible] ship owner. [illegible] the United States [illegible] the general practice of [illegible] demand their wages [illegible] upon arrival in a [illegible] where liquor can be [illegible] It is asserted, with [illegible] that the men either [illegible] turn to the ships [illegible] form their duties [illegible] der navigation laws.

The association [illegible] lief that if these [illegible] are carried out the [illegible] terests in the United [illegible] have assumed an [illegible] will justify the [illegible] a department of [illegible] by a secretary, who [illegible] member of the Cabinet.

Established [illegible]

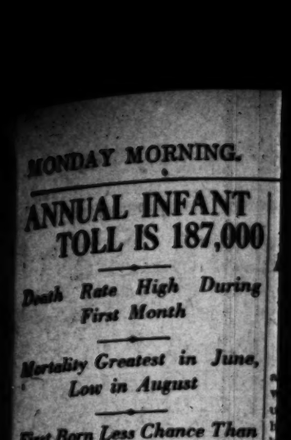

Do Not Com[illegible] Get the Best Sew[illegible]

You should buy a sewing ma[illegible] done but once. Why not, then, have the finest of all—a Willcox & Gibbs portable electric—that will last a generation, and run forever silent and steady? Our pleasant payment plan makes it possible for you to have it now.

Do not think of saving a few dollars now on an inferior machine. Think of years of pleasure to be had out of the best.

This machine has 16 original features, NO BOBBIN TO WIND, no tension to adjust, makes beautiful "correctable" seams three times as strong as other machine stitches. Sews anything, any speed, anywhere,

Willcox & Gi[illegible]

803 Brack Shops— [illegible]
336 South Br[illegible]
Phone TUcke[illegible]

Courtesy of [illegible]

Carry mon[illegible] you can

BEFORE yo[illegible] tioning thi[illegible] change your tr[illegible] to Travelers [illegible] That's the safe, [illegible] to carry money, [illegible] gold everywh[illegible] only you can c[illegible] Seasoned travel[illegible] Travelers Ch[illegible] leave worry bel[illegible]

Buy your [illegible] Checks at eithe[illegible] Banks. The cost [illegible] the protection co[illegible]

PACIFIC-SOUTHWEST Trust & Savings BANK

These institutions are servin[illegible] west under one ownership a[illegible]

MEXICAN UNIONS HIT REDS

Federation to War on Propagandists; Plans to Seek Expulsion of Radical Foreigners

[BY CABLE—EXCLUSIVE DISPATCH]

[Copyright, 1925, by Chicago Tribune]

MEXICO CITY, May 10.—The Mexican Federation of Labor has announced that it will fight without quarter Red propaganda in Mexico, wherever Reds are found attempting to enforce "direct action" or stir up the peasants against law and order, as voted in the Red convention here several days ago. It will use every possible effort and means to have radical Red foreigners expelled from Mexico under Article XXXIII as pernicious foreigners.

The Red labor organization in a convention here yesterday ran amuck, declaring open war on all other labor organizations and threatening the expulsion from the Red labor ranks of all heads of families or guardians permitting children to be baptized or having dealings with any church. It even took a slap at the Russian Minister, whom it accused of violating the Mexican sovereignty and attempting to impose on Mexican labor the domination of the Russian soviet and Communist regiment. This is significant, coming as it does from the Red organization, which was established and maintained in the past seven years by Russian Communist money and advised and led by Communist leaders.

With the Mexican federation after the Reds, the Communists disowning the former, and the Reds fighting both, labor promises to have a lively time.

TANAKA MAKES BID FOR POWER

New Star Arises in Japan's Political Sky

Former War Minister Seeks Party Preference

Anglo-American Opposition Probable Platform

[BY CABLE—EXCLUSIVE DISPATCH]

TOKIO, May 10.—A new star has suddenly drifted into the political firmament of Japan. This is Gen. Baron Giichi Tanaka, a former Minister of War and the inspiring influence of the ill-starred Japanese expedition to Siberia. Gen. Tanaka has assumed the leadership of the Seiyukai party and is said to be entertaining prime ministerial ambitions, which, in plainer words, means that the Kato Cabinet has found its position shakier than ever.

As soon as reports were circulated that Gen. Tanaka was a candidate for the presidency of the Seiyukai party, denials immediately were sent out. While these denials were being circulated Mr. Takahashi, whom Gen. Tanaka succeeds, resigned from the presidency of the Seiyukai.

INSIDE POLITICS

The immediate cause of Gen. Tanaka's accession to leadership is interesting, both because it is strange when viewed from the point of view of foreign politics and also because such is a perfectly ordinary means of putting Japanese political transactions through.

The Seiyukai party found its coffers rather low, so reports state. They told their president, then Mr. Takahashi, that money would have to be found, and that at least 700,000 yen was needed. Mr. Takahashi virtually replied that he did not know where to get this sum. Gen. Tanka volunteered to get the money. Result: Exit Takahashi; enter Gen. Baron Tanaka.

Statements are rife as to what Gen. Tanaka proposes to do now that he has stepped on to the first big stone leading across the river of political control.

HIS SPECIAL POLICY

He is said to have a special policy in regard to China and Russia. What the policy is no one yet knows except that it is going to be "positive."

One section of the Japanese press declares that this "positive" policy is to take the line of offering direct opposition to Anglo-Saxon economic penetration in these two lands, and they even go so far as to say that Gen. Tanaka will seek to line up the whole nation behind him when he sounds the trumpet call for Japanese versus Anglo-Saxon commercial superiority in China and Siberia.

These may be merely guesses thrown out from the other camp, but the press statements bear a strange resemblance to the policies which Gen. Tanaka, when in authority, adhered to.

ANNUAL INFANT TOLL IS 187,000

Death Rate High During First Month

Monday Greatest in June, Low in August

Boys Born Less Chance Than Girls, Study Shows

[EXCLUSIVE DISPATCH]

WASHINGTON, May 10. — Announcement was made today at the children's bureau of the Department of Labor of the results of the most comprehensive study ever made in this country on the infant mortality question. Studies were made by Dr. Robert Morse Woodbury of 21,960 infants in five cities. The cases were followed through the first year of life.

Final figures show that 187,000 babies under the age of one year die annually in the United States. Records covering in 98,000 cases during the first month after birth, a survey just completed included the cities of Baltimore, Md.; Manchester, N. H.; Fall River, Mass.; Akron, O.; Brockton, Mass.; Waterbury, Conn., and Baltimore, Md.

Dr. Woodbury's analysis of the factors in the infant mortality among the babies studied under the following facts:

Those peculiar to early infancy, such as prenatal and natal conditions, were first in importance and responsible for nearly one-fifth of the deaths under one year. Next in importance (those causes being given a rate of 33.4; respiratory diseases, 19.6; epidemic and communicable diseases, 7.1. The mortality decreased month by month during the first year of life, from 44.8 in the first month to 9.3 in the second month and to 4.5 in the twelfth.

Seasonal conditions influenced the mortality rates. August showed the maximum mortality from gastric and intestinal diseases. January showed the minimum. Mortality was lowest for infants born in August and highest for those born in June.

Mortality for male babies was about one-fourth higher than for females, a fact apparently explainable by a difference in vitality to the disadvantage of the male sex.

Factors relating to the physical condition of the mother also influenced the mortality rate. It was found, for instance, that infants of mothers who died within one year after confinement had a mortality from all causes over four times the rate for those whose mothers lived. A small group of babies whose mothers had tuberculosis had a very high mortality. High rates were also found among babies whose mothers had convulsions.

First-born children had a slightly higher mortality than second-born.

The age of the mother did not have any marked influence on the mortality rate, except in the case of first-born babies among whom higher rates prevailed when the mother was under 20 or over 40 years.

The mortality rate was higher for infants born within a short interval (within approximately one year) after preceding births and lowest when a four-year or longer interval occurred between births.

The mortality rate for premature infants was over six times as high as that for infants born at term.

Mortality from all causes was much higher among twins and triplets than among other babies.

Mortality among the exclusively artificially fed babies averaged between three and four times that among the exclusively breast fed.

Infant mortality rates classified according to the color and nationality of the mothers showed the lowest rates for Jewish babies and in ascending order, higher rates for native white, German, Italian, colored, Polish, French-Canadian and Portuguese. The range was from 53.5 to 200.3.

Housing congestion, employment of the mother away from home and low earnings on the part of the father were other very important factors influencing the infant death rate. Irrespective of all other factors, it was discovered that the infant death rate varied inversely with the earnings of the father.

EXPLORERS DELVE INTO GREEK TOMB

Vases, Jewels and Inlaid Dagger Are Discovered by Archaeologists

[EXCLUSIVE DISPATCH]

PRINCETON (N. J.) May 10.—Important archaeological discoveries have just been made at the Heraeum in Argos, Greece, according to word received by Prof. Edward Capps of Princeton University. Prof. Capps is chairman of the managing committee of the American School of Classical Studies at Athens, under whose auspices the excavations are made. Twelve chamber tombs of various periods have been found containing valuable material. None of these tombs had ever been plundered.

The Heraeum is situated on the top of a hill midway between Argos and Mycenae. It was a temple dedicated to Hera.

The tombs yielded many good vases of the late third Helladic period and also gems, beads and a fine bronze dagger inlaid with gold and having a design of flying birds.

Other tombs are not being excavated. One tomb of the second type of impressive dimensions has been found. It has a dromos twelve meters long and two meters wide, with the chambers roughly 5.6 by 4.8 meters. This and the remaining tombs are furnishing material for the archaeologists, who will probably complete their work in June.

DANGERS OF BOLSHEVISM RECOGNIZED

Shanghai Laborers Ask Sanction of Federation Against Communism

[BY CABLE—EXCLUSIVE DISPATCH]

SHANGHAI, May 10.—Realizing the inroads that Bolshevism is making among the working classes in Shanghai, a group of Chinese laborers has organized the Shanghai Laborers Anti-Communist Federation, having as its object "to oppose Communism, maintain public peace and livelihood for laborers."

A notification of the formation of the organization has been sent to the Shanghai City Magistrate, asking for his approval, without which no Chinese body is legal.

The federation is open to both men and women. Its aim will be to attack the trouble at its root and settle disputes between capitalists and workers so there will be no possibility of a breeding ground for the seeds of Bolshevism.

There are six separate departments of the organization, each run by a committee of six. One of these departments will devote its entire attention to the spreading of propaganda to check Communistic tendencies.

Speed Officer Hit by Auto on Coast Highway

[EXCLUSIVE DISPATCH]

SAWTELLE, May 10.—While pursuing a speeder on the Coast Highway near the mouth of Santa Monica Canyon today, Motorcycle Officer Harry Gregg, 34 years of age, was knocked from his machine by one of two automobiles between which he was attempting to ride. In the confusion of the accident the driver of the car that struck Gregg drove away without disclosing his identity.

Gregg was taken to St. Catherine's Hospital, where it was found he had received severe, though not critical, head injuries. He was later removed to White Memorial Hospital in Los Angeles.

Three Killed in Plane Crash at Salt Lake City

[BY A. P. NIGHT WIRE]

SALT LAKE CITY May 10. — A Claron Nelson, former superintendent of the western division of the air-mail service, piloting a commercial plane, and two passengers, Grant Christenson and Russell De Loge, both 15 years of age, were instantly killed at Woodward Flying Field here today when the plane went into a tail spin and fell from an altitude of 100 feet.

The plane burst into flames and the bodies were considerably charred, delaying identification of the two youths for several hours.

The plane had just taken off in the face of a strong west wind when it side-slipped and fell into a tail spin. Several persons who attempted to rescue the men from the burning plane suffered painful injuries.

Spanish War Veterans Meet at Ocean Park

By a "Times" Staff Correspondent

OCEAN PARK, May 10.—About 3000 Spanish War veterans, the advance guard of those who are to attend the convention of the United Spanish War Veterans here, arrived today and an additional 2000 are expected for the opening of the convention tomorrow.

Tomorrow is Venice Day at the convention, Tuesday, Ocean Park Day and Wednesday, Santa Monica Day.

The convention, which met last year in San Francisco, came to the Santa Monica Bay district by invitation of William J. Sterling, a blind veteran now at the Sawtelle Soldiers' Home.

LOS ANGELES . . . A WORLD KNOWN METROPOLIS

By the flickering Candle Light . .

WITH supple fingers and a steady tread the Colonial Dame drew raw wool on its way to home-spun fabric. The weave she fashioned was as crude as the dripping tallow.

Cheap Power and Light Attract Industries

Development of light and industry go hand in hand. In metropolitan Los Angeles over 5,700 distinct manufacturing establishments daily function in making 10,000 different products for home and export consumption. Ranking eighth among American industrial cities, Los Angeles annually leads the country in motion picture production, petroleum, citrus fruits, home and industrial construction. Los Angeles industry uses light generated by the Los Angeles Bureau of Power and Light.

Rapid Growth Met by Bureau's Electric Service

Nearly one-fifth of the entire population of the Pacific Coast is centered in Los Angeles. Enough lumber was received in our port in 1924 to provide 5-room bungalows for all the residents of the City of Cincinnati!

Whether it be in plant or home, the Los Angeles Bureau of Power and Light is furnishing ample electrical lighting facilities at rates below those of any other metropolitan city in the United States.

DEPARTMENT of WATER and POWER
CITY of LOS ANGELES

POWER LIGHT

Number 9 of a Series

Established 1859

Sewing Made a Pleasure

Do Not Compromise—Get the Best Sewing Machine

You should buy a sewing machine but once. Why not, then, get the finest of all—a Willcox & Gibbs portable electric—that will last a generation, and run forever silent and steady? Our present payment plan makes it easier for you to have it now.

Do not think of saving a few dollars now on an inferior machine. Think of years of pleasure to be had out of the best.

This machine has 16 original features; NO BOBBINS TO WIND; no tension to adjust. Other beautiful, "correctable" machines have three times as strong as the sewing stitches. Sews backward, any speed, anywhere, on any table. Mahogany finish case. (Also console model.)

Free home trial. Free sewing lessons. Old machine in trade. Pleasant payment plan.

Willcox & Gibbs Sewing Machine Co.

Please send information on free trial offer, free sewing lessons, and special terms.

Name.....

Street Address.....

City.....

Willcox & Gibbs Sewing Machine Co.

603 Brack Shops—527 West 7th St.

330 South Broadway

Phone TUcker 6952

Courtesy Service

Carry money only you can spend

BEFORE you go vacationing this summer change your travel funds to Travelers Checks. That's the safe, handy way to carry money. Good as gold everywhere...*and only you can cash them.* Seasoned travelers all use Travelers Checks and leave worry behind.

Buy your Travelers Checks at either of these Banks. The cost is a trifle; the protection complete.

Pacific-Southwest Trust & Savings Bank — The First National Bank of Los Angeles

These institutions are serving the Pacific-Southwest under one ownership and one management.

CORNS: And Their Cure

Corns—a horny induration and thickening of the epidermis at some point, especially on the toes, produced by friction or pressure.—WEBSTER.

Their Cure—CACTUS, of course. And you can get it from the corner drug store.

Cactus Corn Cure

DUNLAP CELEBRATED HATS

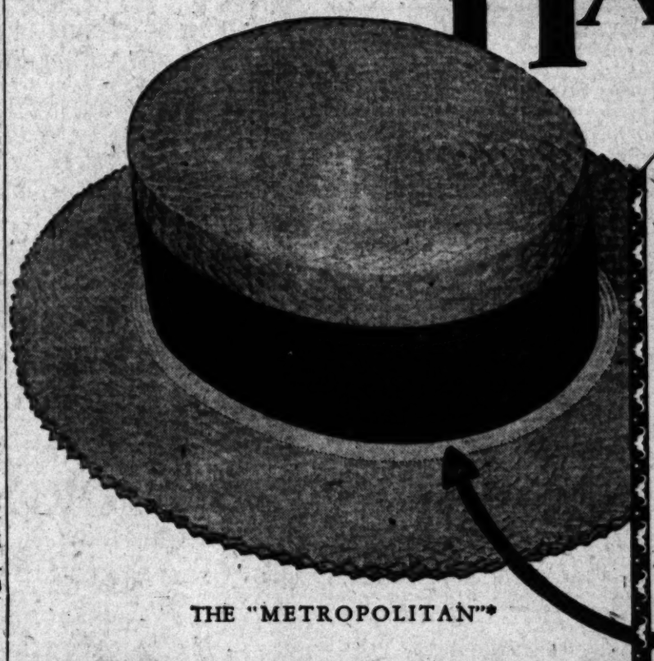

THE "METROPOLITAN"*

*Reg. U. S. Pat. Off.

EXTRA QUALITY DUNLAP & Co.

EXCLUSIVE Styling and correct proportion have ever distinguished the Dunlap "Metropolitan" Straw hat. Now comes a patented comfort feature—the greatest of all improvements in a straw hat—extra rows of fine pliable straw braid that shape it perfectly to your head and give it all the comfort you would expect from a Panama.

"Desmond's" - 616 - Broadway

Men's Row

Service Branch—Spring Street Arcade

Auction Sales

To Be Conducted by Members of Los Angeles Auctioneers' Association.
The Times is the Official Exclusive Newspaper Advertising Medium for the Association.

AUCTION! TODAY 11 A. M.

A POSITIVE SACRIFICE

Six-Room Frame House
5010 S. Normandie
Right in the Heart of Business Activity
R Zone Lot About 40x130, Close to schools, stores and churches
Buy Now For Future Development

BY CAR: Take 48th St. car; off at Normandie, walk 1½ blocks south to property.
BY AUTO: South on Normandie to 5010.

AUCTION! TODAY 2 P.M.

Income Property In Good Industrial Section
N.E. Corner Turner and Vignes Sts.
LOT ABOUT 80x138

Improved with 12-room house recently remodeled. Leased for 3 years at annual rental of $1800.00. Room for building on rear of lot.

Splendid Site for Factory

BY AUTO: East on First St. to Vignes, north one block to property.
BY CAR: Take Pico car to Vignes, walk north one block.

AUCTION! TOMORROW 11 A. M.

Desirable Broadway Frontage
Vacant Lot About 50x160
Between 38th and 39th Sts.

Owner has received condemnation papers for cutting Broadway through.

BUY NOW FOR FUTURE VALUE
WATCH BROADWAY
INVESTIGATE AT ONCE

AUCTION! TOMORROW 2 P. M.

7-Room Home—Fine Residential Location
4818 MASCOT AVENUE
(Just one block from Washington)

Well-built frame house, three large bedrooms and sleeping porch. Lovely lawn, trees and shrubbery. Large chicken run. B Zone Lot about 40x140 to 20-ft. alley.

EASY TERMS!
Open for inspection Sunday 1-5.

BY CAR: Take "W" car to Rimpau, walk north to property.
BY AUTO: Drive out Washington to Rimpau, north one block to Mascot.

C. H. O'CONNOR & SON, Auctioneers
309 Bank of Italy Bldg. 641 S. Western
TRinity 1061. 568-385

Auction

Luxurious Furnishings

TODAY and TONIGHT
MONDAY, MAY 11th
11 A.M. and 7:30 P.M.

At 515 So. Harvard Blvd.
Take "R" Car or Wilshire Bus to Harvard Blvd.

In this sale are choice Oriental carpets, rugs and runners in a good range of sizes selected for their beautiful colorings and quality.

The furnishings are of both period and modern designs, and not only of excellent quality but artistic. There are several beautiful lamps, handsome mirrors, attractive end tables, smoking stands, beautiful and rare pieces of bric-a-brac and everything you could desire for the home.

To miss this sale is to miss an Auction opportunity. Arrange to spend the entire day, as luncheon will be served, and return for the evening sale.

Living Room

A very handsome and luxurious 3-piece living room suite elegantly upholstered in silk tapestry with reversible cushions of brocatelle; spring construction throughout and has a beautiful carved frame; Coxwell chair with carved frame upholstered in brocatelle and mohair; attractive end tables; Italian walnut davenport table richly carved; handsome wall mirrors; magazine and book trough; wrought iron torcheres; lovely floor, table and bridge lamps; paintings; richly hued Oriental carpet 15x9 ft.; small Oriental rugs; antique spinning wheel, etc.

Lounging Room

Attractive 2-piece lounging room suite, upholstered in mohair; Spanish writing desk; Edison phonograph; smoking stands; Oriental rug 11'7"x9 ft.

Dining Room

A very elegant 10-piece dining room suite consisting of oblong table, buffet, china cabinet, serving table and 6 chairs beautifully upholstered in haircloth. The beautiful lines that have been introduced in this suite make it one of instant appeal; tea wagon; handsome buffet mirror; imported chinaware, glass ware and silverware; paintings; Oriental rug 13'11" x10'2".

Upper Hallway

Console and mirror; pair of beautiful hall chairs upholstered in tapestry; paintings; Oriental runners and small rugs.

Breakfast Room

Very attractive decorated breakfast room suite of 6 pieces; wall mirror; pictures, oriental rug, etc.

Bedrooms

A very charming twin bedroom suite in French walnut, beautifully grained and inlaid, consisting of twin bow-end beds; handsome dressing table; dresser; chest of drawers; rocker; night stand, chair and bench; rose silk bed covers; handsome wall mirror; boudoir lamp; Oriental rug 11x8.

Handsome bedroom suite in French Walnut of 7 pieces, consisting of bow-end bed, attractive vanity, dresser, massive chifferobe, rocker, bench and chair; silk bed cover; extra large tan Wilton rug; attractive sewing cabinet; lovely boudoir lamp, box spring and silk floss mattress.

An unusually attractive 7-piece Ivory bedroom suite, consisting of bow end bed, vanity, chifferette, dresser, rocker, bench, chair; box springs and silk floss mattress; lovely floor lamp and shade; damask slipper chair; blue silk bed cover; Chinese rug 9x12 feet.

Beautiful twin bedroom suite in walnut of 8 pieces, consisting of twin bow-end beds, vanity, dresser, chifferobe, chair rocker and bench, box springs and silk floss mattresses; the charming lines that have been introduced into this suite will appeal to those looking for the artistic in bedroom furniture.

Miscellaneous

A large assortment of linens and bedding; curtains and drapes, vacuum cleaner; Detroit Jewel gas range; large refrigerator; kitchen utensils," etc.

Furnishings for sale moved from all parts of the city. Furnishings purchased outright or sold on commission.

Luncheon will be served to my patrons and guests.

TUcker 6356 Lewis S. Hart Auctioneer

See Me For Auctions.

WOMANLY WAYS BUSINESS ASSET

Gov. Ferguson Exhorts Sex on Demeanor

"Don't Ape Men," Feminine Executive's Advice

Urges Sisters to Improve on Masculine Methods

[EXCLUSIVE DISPATCH]

HOUSTON (Tex.) May 10.—"There is no excuse for the woman in business unless she is going to stay a woman there. If she is going to ape men, let her stay at home and let the men keep right on as they have been going." This was the assertion of Miriam A. Ferguson, Governor of Texas, at a formal dinner given to the women delegates to the World Advertising Convention by the Women's Advertising Club of Houston, at the University Club here tonight.

Gov. Ferguson's address was a feature of the second day's program of the convention, which is the twenty-first annual, or "coming-of-age" convention of the Associated Advertising Clubs of the World.

In view of this maturity of organized advertising, "Advertising as a Means to World Progress" has been chosen as the theme of the convention.

In her address, Gov. Ferguson said:

HER EXPERIENCE

"I know something of the struggles you have had and something of the obstacles you have overcome—struggles and obstacles the more difficult of conquering since you are a woman. I know from my own experience, for it is no easy thing to be a woman Governor, walking where men have walked alone, and sitting where men alone have sat.

"So it is as a coworker, a fellow-pioneer I come before you, to greet you, to congratulate you on your achievements, and to plan with you, if I may be permitted, greater things for the future.

"I think that women have a greater problem than men have. We are new to our work and we face the criticisms of those well-meaning masculine souls who gave us this new employment with just a little more than fear and trembling. They like us, do the men. They will all stand right up in meeting and declare that the world cannot get along without us—but they are still a little worried that in some of the new work we seem to be able to get along without them!

MEN SIDE ISSUE

"We really cannot blame the men; they have had their own way so long and we have cheered them so resoundingly that we have only ourselves to blame. And after all, they are a side issue in our future. They have given us our chance; now it is time for us to prove that all our talk about that chance was not just talk. We have a serious business before us.

"I believe that women may do great things for the business world. It is an old thing to talk of woman's intuition and her keen grasp on the little things of life. Yet wherever you find a successful woman, you find a woman who has taken her womanly ways along with her into her business world—a woman who has solved her problems with her heart as well as her head; a woman who has not allowed maudlin sentiment to overbalance her belief in kindliness and justice and fair play. If a woman is going to be mannish, let her stay away from me. God made us women and gave us rare opportunities as women; let the men profit by their own peculiar little mannerisms. We made our plea to get into the business world that we might better it. If we are going to do just as the men have done, we certainly cannot do better than they have done."

ORPHANAGE OF JEWS IS DEDICATED

Twelve Buildings of Home at Palms Completed at Cost of Half Million

Impressive services, participated in by leaders in Jewish welfare work in Southern California, marked the dedication yesterday of Vista Del Mar, $500,000 home for orphans of Hebraic parentage at Palms.

Services were in commemoration of the completion of twelve buildings which constitute the home, located on twenty-two acres formerly comprising the estate of the late Thomas Hughes, an early-day political leader of the city. One hundred orphans are now being housed in the home, each detachment in a building being presided over by a mother. The institution aims to give them the home life of which they have been robbed, in pleasant, congenial surroundings. Each of the structures is fireproof and completely equipped to care for children's needs.

Rabbi Edgar F. Magnin, S. G. Marshutz, George Mosbacher, president of the Federation of Jewish Welfare Organizations; Dr. B. Bogen, executive secretary of the organization, and Joseph Bonapart, superintendent of the home, delivered addresses at the exercises, which were attended by nearly 1000 persons.

BEACH CITY PHARMACY IS SCENE OF HOLD-UP

By a "Times" Staff Correspondent

LONG BEACH, May 10.—Two bandits tonight forced G. H. Mercer, proprietor of a drug store at 857 Pine avenue, and two customers into a back room and robbed the cash register of $50. The robbers escaped in an automobile. Descriptions of the bandits fit those of a pair who committed three hold-ups of stores here within the past month.

Frank Criticism

Two vocalists whose talents existed entirely in their imagination asked a professor of music to decide on their relative ability.

After hearing them he said to one: "You are the worst singer I ever heard in my life!"

"Then," exclaimed the other, "I win!"

"No," answered the professor, "you can't sing at all!"—[Exchange.

The ratio of British to foreign shipments of goods into South Africa has decreased considerably in the last year.

RUPTURE

EXPERT HERE

F. H. Seeley of Chicago and Philadelphia, the noted truss expert, will personally be at the Rosslyn Hotel and will remain in Los Angeles this Monday, Tuesday, Thursday and Friday (from 10 a.m. till 5 p.m. daily.) Mr. Seeley says: "The Spermatic Shield will not only regain any case of rupture perfectly, but contracts the opening in 16 days on the average case. Being a vast advancement over all former methods—exemplifying instantaneous effects immediately appreciable and withstanding any strain or position, no matter the size or location. Large or difficult cases, or incisional ruptures (following operations) specially solicited. This instrument received the only award in England and in Spain, producing results without surgery, injections, medical treatments or prescriptions. Warning—All cases should be cautioned against the use of any elastic or web truss with understrape, as same rest where the lump is and not where the opening is, producing complications necessitating surgical operations. Mr. Seeley has documents from the United States Government, Washington, D. C., for inspection. He will be glad to demonstrate without charge or fit them if desired. Business demands prevent stopping at any other place in this section.

P. S.—Every statement in this notice has been verified before the Federal and State Courts.—F. H. Seeley.

Home Office, 111 N. Dearborn St., Chicago.

KILLING STIRS BLASE VIENNA

Macedonian Patriot Slain by Beautiful Compatriot; Wife Wounded Trying to Shield Husband

BY KARL LAHM
[BY CABLE—EXCLUSIVE DISPATCH]
[Copyright, 1925, by Chicago Tribune]

VIENNA, May 10.—A proud fiery Macedonian beauty—tall, svelt, with jet black hair and black flashing eyes—a Macedonian patriot living in mortal terror of his life. Balkan plots of intrigue and revenge, love jealousy and a wife attempting with her body to shield bullets intended for her husband are the elements of the strange story they told in Vienna last night following the sensational murder in the Municipal Theater at a critical point of a performance of Peer Gynt.

The woman killer is Mancia Carniciu, 26 years of age, the daughter of one of the richest Macedonian families. The victim was Todor Dimitroff, Macedonian patriot and plotter with a string of aliases.

FICTION OUTRIVALED

The police, who are piercing together a story rivaling the wildest flights of imagination of a fiction writer, have discovered that Dimitroff, 50 years of age, has for years had a leading part in the Balkans' bloody politics and that he was responsible for the death seventeen years ago of two Macedonian leaders, Boris Saratoff and Ivan Garbanoff.

Dimitroff has been living in Vienna during the last few months in the apartment of a prominent Macedonian patriot, Philip Attanasoff, but the latter was recently driven from the city by the police. Recognized as the sworn enemy of Premier Zankoff of Bulgaria, Dimitroff was always in fear of his life and he rarely went out without his guard of four Macedonians who were armed to the teeth.

With the police questioning of Mlle. Carniciu and testimony of witnesses, the full details of the shooting are just coming to light.

The girl, defiant in the face of the murder charge, told how she had vowed two years ago to kill Dimitroff to revenge the killing of the two Macedonians.

MURDERESS TELLS STORY

Telling her story quietly and proudly, Mancia related how she contrived to get seats near those of Dimitroff and his party. Deliberately she told how she had visited the scene before the murder in order to perfect her arrangements.

"I knew that he was always expecting an attack and that he was ready to defend himself," Mlle. Carniciu told the police. 'So I schemed to sit back of him and when the right moment came, I fired."

With the first shot, Mme. Dimitroff, wife of the slain man, threw herself in front of the stream of bullets. She received a serious wound in the head and is in a critical condition. Bagatinoff, one of Dimitroff's guards, attempted to draw a pistol but a bullet from the girl's revolver felled him.

But despite Mancia's claim that she killed Dimitroff to avenge the two Macedonians, there are elements of mystery as to the real cause. Some of the girls intimate friends say she was madly in love with the man she killed.

NEW PARLEY ON DEBT RUMORED

[BY A. P. NIGHT WIRE]

WASHINGTON, May 10.—In the face of denials in official quarters both in Washington and Paris that there has been a renewal of formal correspondence between the two capitals on the question of debt settlement, the impression persisted here tonight that a resumption of the intermittent and informal conversations on the subject had been brought about.

Secretary Kellogg was still out of the city and in his absence State Department officials would not go beyond the flat denial made yesterday that any note with reference to debt settlement had been dispatched to Paris.

The denial still leaves open, however, the possibility that Ambassador Herrick may have received further instructions to press for the initiation of definite negotiations for a refunding agreement and that some form of suggestion as to the basis for such an agreement which might be satisfactory to the Washington government had been included.

In this regard, the rumor current yesterday that the Washington government was prepared to enter into debt settlement conversations with France in the light of whatever agreement Paris reaches with the London government for the refunding of the British war debt, was recalled, although it was still impossible to obtain either from State Department sources or from members of the debt-refunding commission who are in the city any statement whatever.

Intimations in Paris contained in press reports that the debt question will be given early consideration by the new French government were received with pleasure in official circles here, although government advices during the day did not touch upon that question. It was assumed that any decision reached by the French upon the debt matter would be reflected in the statement which, it is reported unofficially, from Paris, the new French Minister of Finance is to make this week in the Chamber of Deputies.

PARIS PROFESSES COMPLETE IGNORANCE

[BY CABLE AND ASSOCIATED PRESS]

PARIS, May 10.—The French Foreign Office this evening expressed complete ignorance regarding any debt note, which, it was reported from Washington, the American government had forwarded to Myron T. Herrick, the American Ambassador, for transmission to the French government.

Resumption of negotiations at Paris regarding a settlement of the French debt to the United States would cause no surprise. It is said this would be the logical outcome of the conversations M. Daeschner, the French Ambassador, has been having on the subject since he took up his post in Washington.

COMPANY DINNER STORY

As we were getting seated at the dinner table, three unexpected guests arrived. There were only enough fresh cookies on the plate for our family, so when I placed the three extra plates I hurriedly flew to the cellar for a peep into the cookie jar. There I found a handful which were more than a week old. I decided to put them on the table anyway and instructed the children to take these and leave the fresh cookies for the company.

As usual Betty was ready first and asked, "Mother, may I have a cookie with the white frosting on?"

"Aw," piped up Eddie. "Didn't you hear mother tell us that we had to eat the dried-up ones?"—[Mrs. B. A. in Capper's Weekly.

THE MARRIAGE PROBLEM

"When did you first become acquainted with your husband?"

"The first time I asked him for money after we were married."—[Berlin Schmutzige Wasche.

RADIO WORKS NEW WONDER

Message Flashed by Airplane Using Dry Battery; Success Marks New Page in Ether History

[EXCLUSIVE DISPATCH]

CHICAGO, May 10.—Radio history was written at Great Lakes Naval Station today when a message was flashed on a newly invented outfit from a Navy airplane flying over the lake to Prof. C. M. Jansky, in the Department of Electrical Engineering at the University of Minnesota, who replied to it.

Officers in charge of the experiment said its success marked a new page in radio history in that it is the first time such a message has been sent in an outfit which works without a generator and simply on dry batteries.

They pointed out that this is extremely important to the Army and Navy since with the old form of machine messages might be sent only while the plane was in the air and while its propeller furnished the power for a generator. The importance of the new outfit lies, they added, in the fact that an operator may now send messages when the ship is on the ground as in cases of forced landing or other mishap.

Immediately after the test, Lieutenant-Commander E. P. McDonald, Jr., who had a hand in perfecting and building the new instrument, announced that he will take such an outfit with him when he goes in June on the Polar expedition into the Arctic regions with Donald MacMillan, the famous explorer.

"The low wave length of thirty-seven meters will be extremely useful and attain great distance for us in the Arctic regions," Commander McDonald said. "We will go as far into the north as possible by boat and then rig up a plane and fly 750 miles further on. With this new outfit we can flash back messages constantly both while in the air and on the ground.

"In the event of a forced landing on our trip we will be able to send out a message to us."

The navy now outfit weighs only went aloft afternoon Green at the cede messages and replies. Messages It had been ber of

In Flight out of the proceeded began

At RALPHS

Where "Sells for Less" Prices Prevail

INDEPENDENT OF ALL ASSOCIATIONS AND COMBINATIONS

MONDAY — TUESDAY — WEDNESDAY — THURSDAY

SOAP BEN HUR 27 Bars for $1.00

LIMIT 27 BARS TO A CUSTOMER

SUNBRITE CLEANSER 2½

The double action cleanser that cleans, scours, sweetens and purifies. Guaranteed by the manufacturer to be as good as or better than any CLEANSER on the market.

Regular 7½c can

Limit 6 cans to a customer while they last.

The CLEANSER your Magazine has been telling you about.

Coty's L'Origan Face Powder— (Naturelle, Blanche or Rachel) Per Box 68c
Limit 2 boxes to a customer.

Mavis Talcum Powder— Small Can 15c
Limit 2 cans to a customer.
Large 28c
Can 28c
Limit one can to a customer.

BACON
Swift's Premium—6 to 8 lbs. average. Whole or Half, per lb. 45c
Limit 1 pound to a customer while they last.

Bishop's Petite Wafers— 49-oz. Blue Tin 53c
Limit one tin to a customer.

Bishop's Petite Wafers— 9-lb. 9-oz. Carton 41c
Limit 2 cartons to a customer. An inner container for the Blue Tin.

Camel, Lucky Strike or Chesterfield—Per Package of 20 .....
Limit 10 cans of one and 10 pkgs. assorted to a customer.

Bonsport Tobacco—(with tube from Irrigator)—No. 8½ (1-lb. 12-oz.) Can .....
Limit 4 cans to a customer.

Knox Athletated or Plain Gelatine—Per Pkg. .....
Limit 3 packages to a customer.

EXTRA SPECIAL ON TEA GARDEN PRESERVES AND JELLIES
Subject to Being in Stock

Tea Garden Apricot Preserves 16-oz. Glass	27c	Tea Garden Cranberry Sauce 16-oz. Glass	
Tea Garden Apricot and Pineapple Preserves 16-oz. Glass	27c	Tea Garden Currant Preserves 16-oz. Glass	
Tea Garden Blackberry Preserves 16-oz. Glass	28c	Tea Garden Loganberry Preserves 16-oz. Glass	
Tea Garden Bing Cherry Preserves 16-oz. Glass	37c	Tea Garden Peach Preserves 16-oz. Glass	
Tea Garden Royal Anne Cherry Preserves 16-oz. Glass	34c	Tea Garden Strawberry Preserves 16-oz. Glass	

Tea Garden Apricot Preserves—No. 2 (1-lb. 9-oz.) tin	30c	Tea Garden Raspberry Jelly— 15-oz. glass	33c	Tea Garden Quince Jelly—No. 2 (1-lb. 9-oz.) tin	29c	Tea Garden Loganberry Jelly— 15-oz. glass	
Tea Garden Blackberry Preserves—No. 2 (1-lb. 9-oz.) tin	31c	Tea Garden Peach Preserves—No. 2 (1-lb. 9-oz.) tin	37c	Tea Garden Strawberry Jelly—No. 2 (1-lb. 9-oz.) tin	33c	Tea Garden Quince Jelly— 15-oz. glass	
Tea Garden Fig Preserves—No. 2½ (1-lb. 9-oz.) tin	34c	Tea Garden Blackberry Jelly—No. 2 (1-lb. 9-oz.) tin	35c	Tea Garden Apple and Lemon Jelly— 15-oz. glass	28c	Tea Garden Mint Jelly— 9-oz. glass	
Tea Garden Grape Preserves—No. 2 (1-lb. 9-oz.) tin	31c	Tea Garden Currant Jelly—No. 2 (1-lb. 9-oz.) tin	37c	Tea Garden Grape Jelly— 15-oz. glass	33c	Tea Garden Fig Jam— 15-oz. glass	
Tea Garden Strawberry Preserves—No. 2 (1-lb. 9-oz.) tin	30c						

FRESH MEAT DEPARTMENT

LEG OF MILK LAMB—Average 5 to 6 lbs. PER LB. 35c
SHOULDER MILK LAMB—WHOLE OR HALF Average 4 to 5 lbs. PER LB. 20c
RIB AND LOIN MILK LAMB CHOPS— PER LB. 40c
PORTERHOUSE STEAK—Average 1¼ lbs. and up. PER LB. 47½c
T-BONE STEAK—Average 1 to 1¼ lbs. PER LB. .....
SIRLOIN STEAK—Average 1¼ lbs. and up. PER LB. .....

FRESH FRUIT AND VEGETABLE DEPARTMENT

Special prices on the following goods subject to being in stock.
Fancy Fresh Asparagus, per pound 10c

FANCY NEW POTATOES—(Red or White)—Per lb. 5c
FANCY RED OR YELLOW BANANAS—3 lbs. for .....

Beets, Carrots, Water Cress, Leeks, Parsley, Radishes, Turnips, Spinach and Green Onions—3 bunches for 10c
Artichokes—each 5c
Cabbage—per lb. 3c
Cauliflower—each 15c
Celery—Fancy—per bunch 10c
Hot House Cucumbers—each 15c
Egg Plant—per lb. 10c
Hothouse Rhubarb—per lb. 25c
Lettuce—3 for 10c
Silver Skin Onions—3 lbs. for 15c
Bermuda Onions—2 lbs. for 15c
Bell Peppers—per lb. 15c
Chili Peppers—per lb. 15c
Rhubarb—2 lbs. for 15c
Bean Sprouts—per lb. 10c
Summer Squash—per lb. 10c
Tomatoes—per lb. .....
Parsnips—per lb. .....

Strawberries, Cherries, Gooseberries, Apricots, Loquats, Avocados, Green Beans, Peas, etc., at Ralphs to-day.

EXTRA SPECIAL PRICES

on the Following Items for
Monday—Tuesday—Wednesday—Thursday ONLY
Subject to Being in Stock.

K. C. Baking Powder 10c size can ..... 7½c; 25-oz. can 19c

CHOCOLATE AND COCOA
Bishop's Delicia Milk Chocolate ½-lb. cake 19c
Bishop's Ground Chocolate 1-lb. can 28c
Bishop's Premium Chocolate ½-lb. cake ..... 14c; 1-lb. cake 28c
Bishop's Sierra Sweet Chocolate ½-lb. cake 17c
Bishop's Paragon Cocoa ½-lb. can ..... 14c; 1-lb. can 27c
Bishop's National Cocoa 1-lb. package 20c

MILK
Alpine, Berdens, Carnation or Libby's Milk, Large, (14-oz.) can—6 cans for 55c

Island Queen White Grape Juice, Pint bottle ..... 34c; Quart bottle 68c
Church's Grape Juice Pint bottle 26c
Rose's Lime Juice, Small (11-oz.) bottle ..... 43c; Large (23-oz.) bottle 70c
Armour's Oats, Large (35-oz.) package 25c
Alnsley's Fruit Salad, No. 1½ (15-oz.) can ..... 27c; No. 2½ (1-lb. 14-oz.) can 46c
Del Monte Gooseberries No. 2 (1-lb. 4-oz.) can 26c
Del Monte Melba (Halves) Peaches, No. 2½ (1-lb. 14-oz.) can 26c
Del Monte Yellow Free Peaches, No. 2½ (1-lb. 14-oz.) can 22c
Heinz Spaghetti, Medium (1-lb.) can 16c
Heinz Macaroni (cooked with cheese and mushroom sauce) Medium (1-lb.) can 16c
Champion Toilet Paper, per roll 7c
Waldorf Toilet Paper, per roll 7c
Van Camp's Catsup 14-oz. bottle 20c

SOAP
American Family Soap, per bar 5c
A. B. Naphtha Soap per bar 4c
Cocoa Naphtha Soap per bar 5c
Fels Naphtha Soap per bar 5½c
Procter & Gamble, the White Naphtha Soap per bar 4c
Creme Oil Soap per bar 7c
Fairy Soap per bar 5c
Jap Rose Soap per bar 7c

Heinz Cream of Tomato Soup, Small (10-oz.) can ..... 12c; Medium (19-oz.) can 16c
Sandwiches 5c
5-oz. glass 11c
Bull Durham Tobacco, 4 for 25c

Each of Ralphs Stores is a Complete Market. All Departments Owned and Operated Exclusively by

ESTABLISHED 51 YEARS
Ralphs GROCERY CO. INC.
SELLS FOR LESS

back east—Xcu
On your way Grand Canyon National Park Pullmans to the rim
Tickets to and from Europe via all Trans-Atlantic Lines.
SANTA FE TICKET
South Broadway. Phone
25-35

Santa Fe

back east beginning May 22nd

Excursions

Santa Fe Fred Harvey round trip fares

On your way Grand Canyon National Park Pullmans to the rim

Atlanta	$109.35	Mexico City	$126.65
Boston	153.50	Montreal	144.42
Chicago	86.00	New Orleans	85.15
Dallas	72.00	New York	147.40
Denver	64.00	Oklahoma City	72.00
Des Moines	77.65	Omaha	72.00
Detroit	105.62	St. Louis	81.50
Havana	166.15	St. Paul	87.50
Kansas City	72.00	Washington	141.56
Memphis	85.15	Winnipeg	119.50

—and many others

RETURN LIMIT OCTOBER 31st

Tickets to and from Europe via all Trans-Atlantic Lines.

SANTA FE TICKET OFFICES & TRAVEL BUREAUX
608 South Broadway. Phone BRoadway 8500 Santa Fe Depot. Phone MAin 8220
LOS ANGELES

GLENDALE 119 East Broadway LONG BEACH 224 W. Ocean Blvd. PASADENA Santa Fe Station OCEAN PARK 105 Pier Avenue WHITTIER 125 N. Greenleaf Ave. SAN PEDRO 121 7th Street

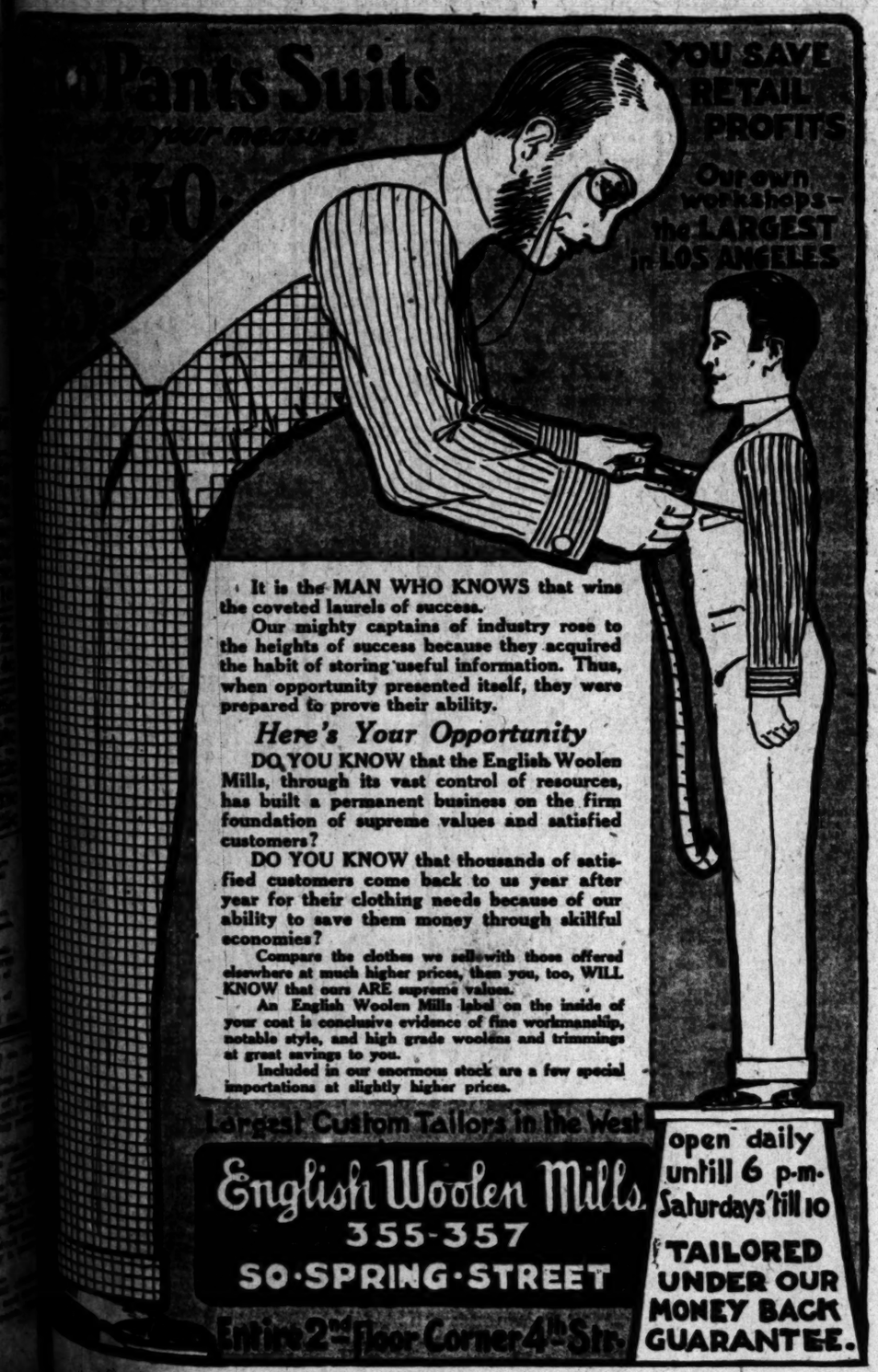

It is the MAN WHO KNOWS that wins the coveted laurels of success.

Our mighty captains of industry rose to the heights of success because they acquired the habit of storing useful information. Thus, when opportunity presented itself, they were prepared to prove their ability.

Here's Your Opportunity

DO YOU KNOW that the English Woolen Mills, through its vast control of resources, has built a permanent business on the firm foundation of supreme values and satisfied customers?

DO YOU KNOW that thousands of satisfied customers come back to us year after year for their clothing needs because of our ability to save them money through skillful economies?

Compare the clothes we sell with those offered elsewhere at much higher prices, then you, too, WILL KNOW that ours ARE supreme values.

An English Woolen Mills label on the inside of your coat is conclusive evidence of fine workmanship, notable style, and high grade woolens and trimmings at great savings to you.

Included in our enormous stock are a few special importations at slightly higher prices.

Largest Custom Tailors in the West

English Woolen Mills
355-357
SO. SPRING STREET

Entire 2nd Floor Corner 4th St.

open daily untill 6 p.m. Saturdays 'till 10

TAILORED UNDER OUR MONEY BACK GUARANTEE.

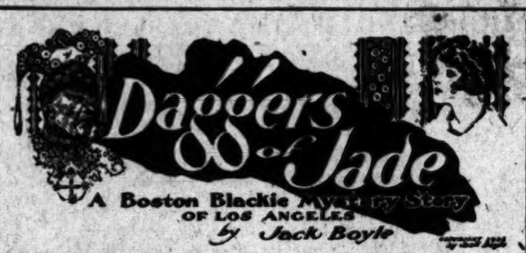

The Times presents herewith another installment of Jack Boyle's new detective mystery yarn, especially written for The Times and in a Los Angeles setting. There will be daily installments until May 13, the last chapter being the vehicle for a novel contest in which The Times will pay $555 in cash prizes for the best solutions of the mystery. Don't miss any of it!

SYNOPSIS OF PRECEDING CHAPTERS

After Sonia Lathrop, a beautiful girl registered at the Biltmore Hotel, has escaped from a swoon in Westlake Park to find herself handcuffed to a policeman who has been killed with a jade-handled dagger, she is rescued by a Chinese tong chief and imprisoned in a stone dungeon. An old Chinese woman and a young Chinese girl bring her food and the latter seems inclined to befriend her. The tong chief returns, demands a tong jewel of Sonia and when she denies knowledge of it takes her to a torture chamber where she is compelled to witness the weird rites performed by a red-headed executioner upon a Chinese prisoner. She is told to expect the same fate if she does not surrender the jewel.

"Pep" Kirby, Times reporter, meantime has located Sonia's rooms at the Biltmore, which have been ransacked. He goes to Chinatown and endeavors to arrange with Lee Yuan, aged Chinese sage, the dangerous privilege of sharing the girl's captivity. Meanwhile, Boston Blackie, adventurer de luxe, has reached Los Angeles with the girl missing from the Pullman. They are carrying the missing tong jewel and, after a phone conversation has directed police suspicion against Blackie, he proposes to surrender the jewel to secure Sonia's release. Blackie is deeply in love with his companion, who has come to Los Angeles to marry Robert Thornton, the man who first discovered Sonia Lathrop in the park. Only her engagement prevents the girl from welcoming Blackie's love. When the two look for the jewel, hidden in a vanity within a jess idol, it is gone. Blackie goes to Wong You, the ultra-Americanized Chinese to whom the jewel is to be delivered, and demands the surrender of Sonia in return for the jewel. Wong You, after an hour's absence, tells him the girl is the captive of a rival faction of his tong and he cannot release her. He then calmly informs Blackie that during his hour's absence he has captured the girl, Blackie ages and that she will be kept a prisoner until the jewel is returned.

Now go on with the story.

Chapter IX

"Pep" Kirby left the Times office building fondling the crisp bills which had been handed him by the cashier in return for his expense order. As he sauntered along Broadway, his oblivion to his surroundings might have caused him to be mistaken for a somnambulist. Twice he found it necessary to exhibit his police "buzzer" to pacify irate traffic officers past whom he was heedlessly jaywalking.

"If Sonia Lathrop has the jewel which Lee Yuan considers so precious to his Four Brother tong, she naturally would surrender it in exchange for her freedom. Therefore, I doubt whether she has it and, in consequence, I'll need something tonight to use as a substitute for a door key. Well, I hate flying but it can't be helped," he decided and immediately took a taxi to an aviation field and boarded a plane for San Diego.

On his arrival, Kirby went into the Chinese section and stepped beside the stand of a street vendor of candies—a white girl whose dull eyes and emaciated cheeks betrayed the drug vice which ruled her wastrel life. Her eager greeting, pitiful in its almost cringing fear of a rebuff, was a tribute of gratitude to a long-past kindness. "Pep" Kirby once had blithely neglected his room rent to pay a physician to relieve the girl's suffering when she lay in the city Jail raving in the throes of the morphine habit. From that day she and her Chinese husband, a penniless, drug-ridden mendicant, had been the reporter's devoted slaves.

"Take me to Sing, Goldy," "Pep" requested.

The girl summoned her half-caste child to watch her candy stand and led Kirby to a dark and grimy cell in the basement of a hovel. On a wooden pallet lay the living skeleton who was her husband. He welcomed his visitor with gratified surprise but also with a dignified courtesy, pathetically incongruous in the noisome cellar in which he lived.

"The gods smile upon me for a friend's face is more precious than gold," the old man murmured with drug-parched lips.

"I come to you in haste, Sing, seeking knowledge and a great boon," "Pep" explained.

"Speak, for thy boon already is granted," the Chinese answered, his lifeless eyes brightening with pride which the woman's face instantly reflected.

"Are you not a member of the Four Brother tong?" questioned "Pep."

"Aye, am I not named Sing?" exclaimed the beggar. "Therefore was I born a Four Brother. Know that long ages ago when the world was young, four wayfarers traveling from the four points of the compass met at nightfall on a desert waste. The first had tea but neither water, rice nor fire. The second had fire but neither water nor rice. The third had rice but no water. Then came the fourth carrying a gourd of water, his only possession. So, banding together, they joyfully supped and slept side by side in peace and comfort. At the rising of the sun, each made ready to go his separate way. But in the moment of parting they joined hands and swore a blood oath of eternal brotherhood, binding upon themselves and their sons' sons forever. The four were named, Sing, Lee, Wong and Fook and today, as in the beginning and in ages yet to come, all so named belong to the mighty Four Brother tong to which none but they may aspire. I am named Sing," the old man concluded proudly," and so my wee son, even as I, is a Four Brother."

"Will you give me a sign by which all of your tong may know I have been your friend?" asked "Pep."

"Assuredly! Did you not bestow the bounty of your kindness upon her who is my wife when the accursed white police jeered at her torture in the prison house? Wife, bring parchment and writing brush."

The girl hastened to obey. While she held him upright on his couch, for his strength was less than his child's, Sing carefully drew a single, shaded Chinese character in the center of a starred circle which was the same as Sonia had seen upon the tong chief's embroidered robe. When he had finished, he rolled the parchment and placed it in a hollow bamboo reed covered with a cap. As proudly as though he were bestowing a king's largess, he handed the reporter his gift.

"You have but to show this and all Four Brothers will serve you as their brother. Thus is fulfilled the solemn oath sworn when the world was young," the old man said, sinking back on his pallet.

The girl's wan face, as she guided "Pep" Kirby up the rotting stairway to the street, was radiant. She felt that the husband whom, in the deep recesses of her warped nature, she loved and revered, had paid a heavy debt with regal prodigality. Her self-respect, cringing under the odium heaped upon it by her own race, was restored and vindicated by the bamboo reed the Chinese beggar had been privileged to bestow.

That night with no preparation save the mendicant's reed for which he had made the flight to San Diego, "Pep" Kirby entered Lee Yuan's shop at "the fourth hour of darkness." The old man seemed ill at ease.

"A wise man may commit a folly; but only a fool persists in folly," he said almost ungraciously.

"Wherefore he who now seeks a lost girl is doubtless a fool," "Pep" answered. Lee Yuan drew hard upon his water pipe.

"So be it," he said when the exhaled smoke had vanished. "Let him who closes his eyes to wisdom, go at once, alone and unfollowed, to a spot beneath the tracks which cross above Los Angeles street at Sixth. An automobile will stop beside him. He is privileged to enter that car but not to speak to him who drives it. The car will go whither it has been commanded. On the way, a fool repenting of folly, has but to cry out to halt the car and depart unmolested. If, however, he remains lost in stubbornness his eyes will close in sleep. From that sleep he will awaken to look into the woman's face he seeks. Thereafter only the gods can foretell his fate. Go, my son, remembering thou are forewarned."

The old man rose abruptly as he finished speaking. Kirby thanked him for his "words of wisdom" and went out to stroll leisurely in the direction of the rendezvous. His one precaution was to stop at a cigar store and provide himself with a bountiful supply of cigarettes.

He had scarcely entered the shadow of the viaduct beneath the P. E. terminal when a closed car stopped at the curb beside him. "Pep" stepped into the car and immediately it started and turned north in the direction of Mission Road.

From beneath his half-closed eyelids he watched expectantly for something startling or bizarre to happen but nothing did. The car continued at easy speed. "Pep" idly noticed the dark bulk of the old Mayer-Shulberg studio; one by one, other familiar landmarks glided past. In the midst of his growing boredom, Kirby realized that his eyes were closed and he was inconceivably drowsy. He straightened up with a start and found it difficult to breathe. The air was heavy and seemed laden with a pungent scent that was stifling. From somewhere behind and above him there was a faint hissing sound as if the odor which oppressed him were being sprayed from an atomizer. He reeled against the cushions dizzily and instinctively reached for the door. He remembered that Lee Yuan had said to cry out if he wished to be freed. "No, no," he murmured drowsily and slipped gently into complete unconsciousness.

CHAPTER X

Wong You's bland assurance was replaced by a worried frown the instant Boston Blackie left him. Blackie had gone without a word of recrimination or a threat. Wong You understood that. To have done otherwise merely would have accentuated the completeness of his discomfiture. The Chinese knew and respected his opponent's shrewdness and daring. Of course, he would endeavor to reverse a first defeat, but it was not dread of that which caused the lines of anxiety on the cunning, unscrupulous face to deepen. What Wong You did fear was a jade-handled dagger beneath his shoulder blade and he feared it mightily. During his hour's absence from Blackie he had learned more than the hiding place of the girl he was now holding as a hostage. He had learned that a tong death sentence had been pronounced against him—a decree from which there was neither appeal nor escape.

Alone in a rear room in which he was safe from attack, he muttered a fierce imprecation. Twelve dangerous months of intrigue and conspiracy would culminate that night in a triumphant coup to be enacted over the solemn council table of the Four Brother Tong. Success even greater than he had dared anticipate, was within the grasp of his power-loving hand if he lived to make the revelation he intended at the council. To live seven short hours in, unmolested freedom was his only problem, but none realized better than Wong You the danger which lurked unseen but omnipresent in each moment of those seven hours, if he ventured beyond the threshold of his own door as his plans required.

The Chinese conspirator, clever and shrewd and resolute as any who ever sought to overthrow the French throne in the hey-day of the Valois, concentrated every atom of his cunning upon the crisis on which life and death hung, gently oscillating on evenly balanced scales.

"Boldness armors him who dares use it," Wong cried at the end of an hour of thought. Immediately he summoned a trusted lieutenant and sent him in haste to the tong chief of the Four Brothers. In the inner citadel of the tong master, who that day had decreed Wong You's death for treason, the emissary delivered this message:

"Wong You salutes his master and humbly offers him a prisoner through whom, by means to be revealed at the council table, the stolen jewel missing from the Exalted Master's diadem assuredly will be recovered. The prisoner, a white girl, is the one the chief tong has been seeking. Wong You begs the privilege of serving his master by immediately delivering the girl into his custody."

While Wong You's messenger awaited an answer the chief hastily summoned Lee Yuan, first among his advisers.

The old man listened in silence as the proposal was repeated to him by the master in the privacy of the latter's sanctum.

"The fox feels the jaws of the trap," he said after proper thought. "Wong You wisely fears the thrust of a jade dagger before the council and seeks by craft to buy a few hours of life. So be it, master. Accept his prisoner with due thanks and assurances of your eagerness to learn the means by which his zeal in your behalf shall restore the sacred emblem. If he comes to the council, command that he shall die on the threshold of the chamber as he departs. If he fails to come, let him then die as already planned. He cannot escape. The traitor obtains but seven hours of life for the girl who decaped us on the train. The bargain is a good one. Accept."

Thus it happened that the protesting, frightened girl who had been tricked from the safety of Boston Blackie's apartment, was led from her first prison through underground passages which, at last, ended at the stone door of the cell where Sonia Lathrop was confined. The door opened; the newcomer was thrust within.

"Sonia!" she cried as she saw the prisoner crouching in terror great as her own, against the cell wall. The two girls rushed, sobbing, into each other's arms. Behind them the heavy door closed noiselessly.

This great mystery story reaches a climax of human drama in the next installment in tomorrow's Times. The tong conspiracy in which two white girls are the pawns and Kirby among the pros, moves swiftly and inevitably toward a conclusion as dramatic as it is unexpected. You must not miss it.

Shake-up in Rail Ownership Held Western Need

[EXCLUSIVE DISPATCH]

CHICAGO, May 10.—A radical change is needed in the ownership and directorship of the western railroads, according to F. J. Lisman of New York, investment and transportation expert, who is in Chicago after a survey of the northwest field.

Ninety per cent of the stock of western roads is owned in the East, he points out, and the active directors live mostly in the East.

"They are out of touch with changing conditions in the territory adjacent to their railroads," he says, "and visualize these changes a year or two later only when they are reflected in the declining earnings of their companies which would show in the monthly or annual reports.

"This is a vicious circle which must be broken by a closer touch of the stockholders and directors with the needs of their respective properties."

HOSPITALS FOR WORKERS

ATLANTIC CITY (N. J.) May 10. To give workers injured while in the employ of New Jersey manufacturers more efficient and less expensive medical treatment, six hospitals will be established in six cities by the Manufacturers' Association of New Jersey.

DOGS GUARD CHILD

MERRILL (Wis.) May 10.—Three police dogs kept watch over the little master, Delmar Dudley, 4 years of age, when he was lost in the woods near here.

"Listen In"

PLATT MUSIC COMPANY
will broadcast a
GALA RADIO PROGRAM

from KHJ, The Times, on Monday evening, May 11th, from 8:00 to 9:30 o'clock.

This Program, given in behalf of the MASONIC FRATERNITY of Southern California in its observance of Public Schools Week, will be a novelty conception in 3 Episodes, entitled

"SCHOOL DAYS"

—presenting a group of outstanding artists, including:
The Original
"LADY OF THE GOLDEN VOICE"
First appearance since September.
ALEXANDER ROMAN, Violinist,
Former concertmaster of the Imperial Russian Orchestra.
POLYTECHNIC HIGH SCHOOL GLEE CLUB
Direction of Gertrude B. Parsons.
WILLIAM LLOYD, Lyric Tenor.
MRS. HART ALLEN, Reader.
EVELYN KEMP, Pianiste.
The KHJ KIDDIES, Uncle John and other favorites, and
REYNOLD E. BLIGHT
Representing the Masonic Organization.

The Program arranged and directed by Edwin Lester of the Platt Music Company.

A. B. CHASE PIANO USED.

To fully understand and enjoy the continuity of this program you should "tune in" KHJ promptly at 8:00 P.M.

You are cordially invited to "Listen-in" on this program at any of the Platt Music Stores where special preparations have been made to receive you.

PLATT MUSIC CO.
OPEN EVENINGS
620-622 S. BROADWAY
SEVEN STORES
231 S. Western Ave. — 6614 Hollywood Blvd.
901 Temple Street — 114 So. Pacific Blvd.
2200 Brooklyn Ave. — Huntington Park
334 Pine Ave. Long Beach

DE LUXE FURNITURE AND HOUSEFURNISHINGS AUCTION
10 A.M.—TODAY, MAY 11TH—10 A.M.
162 AND 164 W. PICO ST. (At Hill St.)

Our beautiful salesrooms are replete for Today's AUCTION DE LUXE, with an excellent array of exceptionally HIGH-GRADE and medium-priced FURNITURE, HOUSEFURNISHINGS, ART GOODS, RUGS and every requisite for the home or apartment. Because of the almost unlimited number of offerings, FAST SELLING WILL NECESSARILY BE THE ORDER OF THE DAY and we suggest early attendance. See detailed description in yesterday's Times, Part II, Page 7.

Furniture and Housefurnishings
AUCTION DE LUXE
10 A.M.—TOMORROW, MAY 12TH—10 A.M.
2333½ FOURTH AVENUE (Near Adams St.)

(ROUTE: West Adams Street Cars or Automobiles out West to Adams St. to 4th Ave., then 2 blocks North.)

We have been commissioned by Mr. and Mrs. Dan R. Mathews to dispose of the elegant appointments of their beautiful West Adams district home at the above address. The furnishings have had excellent care and are like new.

The following items are selected at random from the myriad of beautiful offerings:

A magnificent 3-piece overstuffed Living-Room suite, carved frames, upholstered over spring and hair construction in handsome taupe and mulberry mohair, comprising Chesterfield davenport, Fireside chair and rocker; handsome overstuffed Wing Fireside Chair upholstered in mottled mohair; wonderfully beautiful (double pineapple pedestal) American Walnut Davenport Table; Magnificent Italian Renaissance Writing Desk; Exceptionally beautiful 3-piece Reed Sun Room set comprising large Davenport, rocker and chair finished in Russian Grey with seats of Imported Chinese Cretonne; beautiful Italian wrought iron Lamp standard, shade of black and gold georgette; handsome brown Mahogany Floor Lamp with shade of Blue and gold silk; Polychrome standard Bridge Lamp with attractive silk shade; Handsome Polychrome Frame Mantel Mirror; Mahogany Mantel Clock; Ceramic Candlesticks, Incense Burners, etc. Fancy Bed Pillows; Brown Mahogany End Table; Mahogany Cabinet Victor Talking Machine and records; Beautiful Gold Cloth Curtains and Mulberry Velour Drapes; Mulberry Velour Portieres; Gorgeous 9'3"x10'6" all over Maltese ANGLO-PERSIAN RUG; an exceptionally unique and beautiful 7-piece Brown Mahogany Dining suite comprising elongated table, side bench, 4 dainty Windsor chairs and Serving table; Bric-a-Brac, China, Dishes, Glassware, etc.; wonderfully beautiful all-over design 9'3"x10'6" ANGLO-PERSIAN RUG; beautiful 2-piece Brown Mahogany Louis XIV Boudoir suite comprising bed, coil spring, silk floss mattress, triple Cheval mirror Princess Dressing Table and bench, Dresser, night stand and rocker; Brown Mahogany Martha Washington sewing cabinet; Boudoir lamp; 7x9 ANGLO-PERSIAN RUG; Bequet Sheets; Marseilles Spreads; Linen and Plunge Towels; Bedding, Bed and Table Linen; RELIABLE WHITE ENAMEL SIDE-OVEN GAS RANGE; ALL-OVER WHITE ENAMEL PORCELAIN REFRIGERATOR; Kitchen utensils and many other items of equal interest. REMEMBER THE DAY AND DATE OF SALE, TOMORROW, MAY 12TH, 10 A.M.

HOME OPEN FOR INSPECTION TODAY 10 A.M. TO 4:30 P.M.

Furniture and Housefurnishings
AUCTION DE LUXE
10 A.M.—WEDNESDAY, MAY 13TH—10 A.M.
6350 HOMEWOOD AVE., HOLLYWOOD

(ROUTE: Santa Monica Blvd. Car or Automobiles, to Cahuenga Ave., then 3 blocks North; or Sunset Blvd. Bus or Automobile to Cahuenga Ave., then 2 blocks South.)

We have been commissioned by Mr. and Mrs. Bertram F. Allen to dispose of the FURNITURE AND FURNISHINGS of their beautifully appointed home at the above address. These furnishings will appeal impellingly to those seeking the exceptional in embellishments for the home. See detailed description in yesterday's Times, Part II, Page 7, or tomorrow's Times.

REMEMBER DAY AND DATE OF SALE, WEDNESDAY, MAY 13TH, 10 A.M.

HOME OPEN FOR INSPECTION TODAY AND TOMORROW, 10 A.M. TO 4:30 P.M.

Monster Used Furniture AUCTION
9:30 A.M.—THURSDAY, MAY 14TH—9:30 A.M.
5517 FERNWOOD AVE.
2 blks. south of Sunset Blvd. ½ blk. west of Western Ave.

THE ENTIRE USED FURNITURE STOCK OF THE
MAJESTIC FURNITURE CO.
Comprising Used Furniture and House Furnishings of Every Description, Taken In On Exchange for New Goods.

The Opportunity Supreme for Those Seeking Furniture for the Home, Apartment, or Court.

Living Room, Dining and Bedroom Furniture in Sets and Odd Pieces; Rugs; Gas Ranges; Refrigerators, etc., etc.

SEE DETAILED DESCRIPTION IN TO-MORROWS' AND WEDNESDAY'S TIMES

H. P. Ball Co., Auctioneers
162 and 164 W. Pico St. — "For Satisfactory Service and Best Results" — ATlantic 9640—9611

Browsing Among the New Books
An interesting Book Review department, with notes and comments on writers and their writings, each week in the SUNDAY TIMES.

The Times Free Information and Resort Bureau

CORNER FIRST AND BROADWAY

Is for the accommodation and benefit of persons seeking interesting routes of travel, desirable hotels, and rest, recreation and recuperation at the seashore or in the mountains. Practical advice will be furnished by competent attendants and by correspondence to the general public regarding rates and attractions of railroad and steamship lines, hotels and pleasure and health resorts. Descriptive circulars and transportation literature are kept on hand for inspection and distribution. This service is absolutely free.

Make Your Resort and Hotel RESERVATIONS FREE OF CHARGE AT THE

Times Information and Resort Bureau, Times Bldg., Bdwy. at First St., or at the Times Branch Office, Information and Resort Bureau, 621 South Spring St. Telephone MEtropolitan 0700.

"Direct-U"

Have you had difficulty in finding some particular advertised product? Have you had to hunt from store to store to find something you had seen advertised?

The Times has established a new department, called "Direct-U," which has collected data about thousands upon thousands of trade-named (advertised) products and stands ready to tell you just where you can find the thing you want.

The Times is glad to help its readers and advertisers through this new service—so make free use of it—there is no charge, of course.

All you need do is phone the Los Angeles Times—MEtropolitan 0700—and ask for "Direct-U" Department.

Resorts

MIRAMAR

(BEHOLD THE SEA)

Hotel and Apartments

American and European

Exceptional appointments, service and cuisine. New, modern, luxuriously furnished apartments with hotel privileges. Beautiful grounds. On the Palisades overlooking the Pacific. Excellent facilities for Banquets, Dinner Parties, Garden Parties, Teas, etc. Golf, Tennis, Ocean Bathing, Sea Fishing, Horseback Riding, 43 Minutes from Broadway. Saturday Night Dinner Dances, $2.00 per person.

Wilshire Boulevard At the Ocean

LESLIE SMITH, Manager

SANTA MONICA Warmer in Winter—Cooler in Summer

IN BEAUTIFUL PASADENA

A Famous Hotel Now on the European Plan at Moderate Rates

HOTEL GREEN, in its own Park in the Heart of the City.

GREEN TEA POT CAFE in Connection, Samarkand Chef and Service.

Pacific Electric brings you to the door from Los Angeles in 35 minutes.

CHAS. B. HERVEY, Prop.

ALASKA

Small Amount of Space Left on 1 of our 5 Tours for 1925

First Class Accommodations Only

Peck-Judah Travel Bureau

732 South Spring Street

New Hotel Rosslyn and Annex

FIREPROOF—1100 ROOMS

Largest Popular Price Hotel in the West. Free Bus to and from Depots.

FIFTH AND MAIN STREETS.

Steamships

Catalina

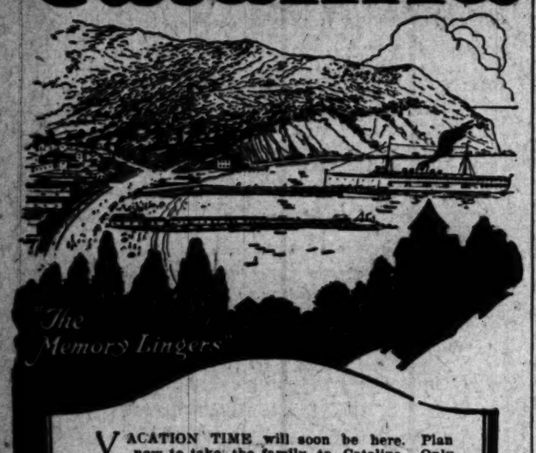

VACATION TIME will soon be here. Plan now to take the family to Catalina. Only still-water, open-ocean bathing beach in Southern California. New bath-house; boating, fishing, riding, auto trips, hiking, golf, tennis—every diversion.

Famous Glass-bottom Boats showing Submarine Gardens. Nightly concerts in open-air theater all summer by famous Catalina Marine Band. New Strand Theater showing first-run pictures.

Island Villa and Villa Park Bungalettes—European Plan. Largest one-floor hotel in the world. Two people, $2 and $2.50 per night.

Hotel St. Catherine, American plan—on the ocean front—none finer.

Hotel Atwater, European plan—one-half block from pier.

Various other hotels, apartments, camps and cottages to suit all purses.

Steamships "Catalina" and "Avalon"—million-dollar pleasure-ships to pleasure-land.

FOR INFORMATION AND RESERVATIONS APPLY TO CATALINA TICKET OFFICES:

P. E. Bldg., 6th & Main, Los Angeles. Ph. TR. 2961.
6405 Hollywood Blvd. Ph. HE. 2383.
148 E. Colorado St., Pasadena. Ph. Fair Oaks 46.
156 W. Ocean Ave., Long Beach (P. E. Sta.) 619-74.
608 Santa Monica Blvd., Santa Monica. Ph. 244-38
106 N. Brand, P. E. Sta., Glendale. Ph. Glendale 21.
105 W. 7th St., San Pedro. Phone 1067.
271 Garey St., Pomona. Phone 620.
113 W. Third St., Santa Ana. Phone 393.
680 Main St., Riverside. Phone 626.
217 E. Broadway, San Diego. Ph. Main 1157.

Catalina Terminal, foot of Canal St., Wilmington. Phone Wilmington 127.

In All the World No Trip Like This

Reduced Rates

San Francisco

S. S. "NEWPORT"

Sails Wednesday, May 13, 6 P.M.

Second Class Fare $9 Including Everything

First Class $11.00 up

LOS ANGELES DISPATCH LINE

241 S. Spring St., Arcade 32 Tucker 8878

Resorts

COLDBROOK CAMP

"Camp Beautiful" — Excellent fishing—Housekeeping—Lunch rooms—Drive up the San Gabriel Canyon to camp—See "Times" or F. O. Auza, Cal.

MAUI WELCOMES GREAT ARMADA

Fleet Rides at Anchor in Lahaina Roads

Two Days of Complicated Tactics Staged

Huge Ships Evade Attack by Destroyers

[BY CABLE AND ASSOCIATED PRESS]

WITH UNITED STATES FLEET AT ANCHORAGE OFF LAHAINA ISLAND OF MAUI, May 10.—The Grand Fleet swung to and fro in the open roads of Lahaina today after completing two days of complicated maneuvers with the largest naval concentration assembled since the war. Arriving yesterday afternoon, the various ships dropped anchor at the designated positions and received a welcome from the residents of Maui.

During the stay here it is expected that the personnel will receive valuable training aboard ship owing to the small size of Lahaina. It is possible to grant liberty to only 2400 of the 40,000 enlisted men daily, the balance of the crews remaining aboard to do minor repairing and overhauling necessitated by the "battle" of Oahu and the present maneuvers.

The main body of the fleet managed to evade searching destroyer squadrons during a four-hour torpedo defense drill Friday night. An extremely dark night and heavy clouds blanketing the moon enabled the fleet to remain hidden from the attacking destroyers. Radio silence and darkened ship prevailed as usual during the drill.

Yesterday morning the entire fleet of approximately 150 vessels performed a complete maneuver known as "inverting fleet." This maneuver completely reversed the order of the component units so that the train which had been in the rear of the procession guarded by the rear guard, was in the van of the fleet and the scouting force which had been ahead, was hovering far in the rear.

Shortly before reaching Maui the aircraft tender Langley successfully launched several planes from her deck which flew over the fleet as it approached anchorage.

HOODOO BED JUST THAT

[EXCLUSIVE DISPATCH]

NORTH ADAMS (Mass.) May 10.—Bed No. 13 in the headquarters dormitory of the fire department here has been discarded as four firemen who have occupied this room are off duty, either through illness or accident, and it has come to be regarded as a jinx.

Steamships

the St. Lawrence lane to Europe 1/3 the way on inland waters Canadian Pacific

World's greatest travel system

The short cut to Europe is the Canadian Pacific St. Lawrence lane. A third the way on placid waters past field and farm. 14 monthly sailings of giant, de luxe "Empress" and popular "Mono-Class" cabin liners, from historic Montreal and Quebec.

Economical, conducted, third cabin college extension and holiday vacation summer tours to Europe, from Montreal, $10 a day up, complete cost. Open only to teachers, students and selected passengers—no others carried third cabin on these sailings. For information see local agents or

W. McILROY
General Agent Passenger Department
605 So. Spring St., Los Angeles, TUcker 1561

For freight apply C. P. McGhee, Van Nuys Bldg.

LOS ANGELES STEAMSHIP CO.

Travel the Cool, Clean, Comfortable and Speedy way—aboard the Super-Express twin liners—

YALE and HARVARD

To SAN FRANCISCO
Tuesdays Fridays
Thursdays Sundays
Sailing from L. A. Harbor at 4 p.m.

To SAN DIEGO
Wednesdays Saturdays
Thursdays Sundays
Sailing from L. A. Harbor at 3 p.m.

Boat train leaves P. E. Depot one hour before each sailing

Los Angeles-Hawaii
Also to Hilo
S.S. CITY OF LOS ANGELES
Sails Saturday, May 23

Los Angeles Steamship Co
517 S. Spring St.
Telephone VAndike 9421

HONOR DEAD ON MOTHER'S DAY

Hosts Assemble at Tomb of Unknown Soldier

Delegates at Convention of Women Attend

Planes Drop Carnations on World War Graves

[EXCLUSIVE DISPATCH]

WASHINGTON, May 10.—Members of the Diplomatic Corps and foreign delegates and guests attending the seventh quinquennial convention of the International Council of Women joined the hosts of Americans who went out to Arlington today to honor our dead in the Mothers' Day ceremonies at the tomb of the Unknown Soldier. The service was arranged by the American War Mothers, headed by Mrs. H. M. McClure of Kansas City, Mo., who presided.

Fearing to give offense to some American or Allied mother, the German delegates to the convention did not attend the service at Arlington, but did attend the services conducted in the churches this morning to pray, they said, "that never again may such trouble come upon the world and the hearts of the mothers be broken as they were during those terrible years."

With Maj.-Gen. George Barnett, U.S.M.C., acting as temporary chairman, Col. Dwight F. Davis, acting Secretary of War, delivering the principal address, the Army, Navy and Marine bands in attendance, and Mme. Schumann-Heink as soloist, the ceremonies were not only the tribute of the mothers of the country, but the tribute of the nation to its mothers and its sons.

"On this day all over this great country our soldiers are paying tribute to the mothers of America," said Col. Davis. "In every American post special ceremonies are being conducted at which the mothers of soldiers are the honored guests. No more appropriate or significant day could have been chosen by the War Mothers for this particular pilgrimage to the tomb of the Unknown Soldier.

ALTAR OF PATRIOTISM

"This is not the tomb, but the altar of patriotism. Our heads are bowed, not in sorrow but in reverence. We come not as mourners but as disciples. The unknown who lives here is the spirit of America. He left behind no creed, no message, not even a single word. He is our inspiration, not by his words, but by his deeds.

"In this he may well be an example to us all. You mothers sent your sons to war with smiling lips but aching hearts, proud of their courage, patriotism and loyalty. You gold-star mothers do not talk about your loss; your sorrow is deep in your hearts, mingled with a great and abounding pride in the everlasting glory which belongs to your boy. Your sons did not talk about fighting for civilization and humanity—they did it. They and their unknown comrade were not slackers, nor were you. America can always count on the mothers of America."

Speaking for the International Council of Women, Lady Aberdeen expressed the thanks of the delegates for "being permitted to join in this beautiful service in these beautiful surroundings, which we shall never forget."

WREATHS ON TOMB

At the conclusion of the service in the amphitheater, wreaths were placed on the tomb of the Unknown Soldier by Acting Secretary of War Davis for the Army, Navy and Marine Corps; by Mme. Schumann-Heink, whose sons are among the unknown dead, for the American War Mothers; by Lady Aberdeen, and Mrs. Philip North Moore for the delegates to the convention and by representatives of the Veterans of Foreign Wars, the American Legion Auxiliary and the Disabled American Veterans of the World War and at the last by delegates of the foreign nations represented at the convention led by the councils of Great Britain and France.

While the service was in progress airplanes were flying low overhead dropping carnations on the graves of the World War dead on the hillside near the amphitheater.

The French Ambassador and Mme. Daeschner, Henry Getty Chilton, counselor of the British Embassy, the Greek Minister and Mme. Simopoulos and other members of the Diplomatic Corps occupied boxes with the delegates of their respective countries and after the service took part in the ceremonies at the tomb.

Death Comes to Widow of Robert Kemp

Mrs. Robert W. Kemp, 42 years of age, of 1412 Laveta Terrace, widow of Attorney Robert W. Kemp, died yesterday morning following an operation in a Hollywood hospital the 2nd inst. Mrs. Kemp was born in Waterloo, Iowa, and came to California with her family in 1887.

She is survived by her mother, Mrs. Z. H. Weller of Los Angeles; two sisters, Mrs. R. G. Du Puy of San Pedro, and Mrs. C. E. Listenwalter of Los Angeles; one brother, Lloyd Weller of Los Angeles, and three children, Mrs. James Kerwin, Robert W. Kemp, 13, and Doris, 9 years of age, respectively.

The funeral will be conducted at the Little Church of the Flowers and burial will be in Forest Lawn Cemetery. The body will be cremated.

DAUGHTERS SEEK TO BREAK FATHER'S WILL

[EXCLUSIVE DISPATCH]

ST. LOUIS, May 10.—Declaring that John A. Bailey, 88 years of age who died last June, leaving $5000 to the Assembly of God, a church, was "easily influenced in his disposition of money and property by appeals to his generosity and religious emotions," his two daughters, Mrs. Lee Ashworth and Mrs. Charles Hinterleiter, brought suit in Circuit Court to set aside his will. In addition to the bequest to the church he willed $5000 to Mrs. Nellie Haeckel, in consideration for her nursing and a similar amount to Mrs. Annie Petro for her care of him. The remainder of his $38,000 estate was willed to the daughters.

NATIONAL PARK QUIZ WELCOMED

Chief Gratified at Proposed Investigation

Denies System in Hands of Concessionaires

Figures Showing Increase in Visitors Cited

[EXCLUSIVE DISPATCH]

WASHINGTON, May 10. — Stephen T. Mather, director of the National Park Service, expressed gratification over the proposed investigation by the Senate Public Lands Committee of the entire administration in the national park system.

"For some time," he said, "there have been circulated rumors and reports to the effect that the national parks are in the hands of concessionaires and are not being operated for the benefit of the public. An investigation of the entire matter by the Senate Public Lands Committee is exactly what has been wanted for a long time, and is certain to clear up such rumors which, if go unchallenged, may result in seriously retarding western travel.

VISITORS INCREASING

"Never before in the history of the national park system were the national parks more popular with the American people. Ten years ago the visitors numbered less than 250,000. The 1924 season saw over 1,600,000 visitors, of which approximately 70 per cent toured the parks in their private automobiles and availed themselves of the free public camp grounds developed at large expense by the government. Only about 30 per cent of the total number of visitors to the national parks coming by train used the transportation systems and stopped at the hotels and other facilities operated by the concessionaires under contracts with the Interior Department.

"Talk of excessive fees being charged by the private operators in the parks is disproved by the fact that so great is the demand for accommodations in most of them that the department has required the operators to greatly expand their facilities each year. All classes of visitors are welcome to the parks. For those who demand hotel accommodations and rooms with bath these are available; and for those who want to live more cheaply, the prices charged at the permanent camps are within the reach of the ordinary man's pocketbook. Visitors bringing their own camping equipment are taken care of in the public automobile camps, no charge being made to them.

EXPLAINS AUTO FEES

"While automobile fees are charged in the majority of the parks, for the use of the park roads, the purpose of the fee is sometimes misunderstood because the average citizen is not familiar with the financial policy of Congress. Congress, while always willing to appropriate funds for the maintenance, protection and improvement of the parks, asks that those who use and enjoy them shall contribute toward their administration and upkeep. The public utilities of the parks are required to pay to the government taxes on their franchises; these charges being based on the volume of business transacted by these enterprises. All revenue derived by the collection of fees and franchise charges is paid into the United States Treasury and an account rendered to Congress.

"A thorough inquiry by a responsible legislative body with hearings open to the public is certain to attract wide attention. Too little is known of the magnificent park system maintained by the government and of the unlimited opportunities it affords for outdoor recreation at a minimum outlay of expense such as can be obtained at no other place in the world."

He Minds His Own Business; Safe is Robbed

Either the police are slandering Louis Portugal, a baker, or Portugal believes in doing what he is told.

Portugal works next door to the Stillwell Cafe, 215 South Spring street. At 3 a.m., according to the tale the police relate of him, he saw a man fooling around the rear door of the cafe and asked him what he was doing.

"None of your business," it is said the man replied, "you run along and tend to your baking."

Portugal did and said nothing to anybody even when he saw, a few minutes later, that the door had been taken from its hinges and that someone was bending over the safe inside, it is declared. Later he modified his noninterference policy sufficiently to call the police, but by that time the intruder has disappeared, taking with him the safe's contents, $250.82.

The job was done with a sledge, a crowbar and an ax, which were left behind. The sledge bore a label which marked it as the property of the city of Los Angeles.

HUSBAND TOOK CANDY AWAY, WIFE ASSERTS

Her husband took away her candy and threw her ice cream in the sink, complained Mrs. Effie Marie Creswell in a suit for divorce from Reginald Alvin Creswell, on file in the office of the County Clerk. "I'm boss of this house," he declared to Mrs. Creswell. They were married in August, 1920, and parted last May, the complaint recited.

MEAN TRICK CITED IN DIVORCE COMPLAINT

Mrs. Blanche Brooks thought it was a mean trick that her husband played on her, according to her complaint for divorce from Fred J. Brooks. He got her doctor to give him a prescription for a bottle of whisky, to improve her health, and then went out and drank the liquor with Alice Moore, she declared. Her complaint was prepared by Attorney Perry Backus.

ROYAL FAMILY FACES INQUEST

Sensations Are Promised in Lascelles Inquiry

Found Dead With Shotgun on Table Before Him

Second Violent Death in Two Years Near Crown

BY JOHN STEELE

[BY CABLE—EXCLUSIVE DISPATCH]

Copyright, 1925, by the Chicago Tribune.

LONDON, May 10.—An official inquest over the body of the Hon. Francis John Lascelles—uncle of Viscount Lascelles and Princess Mary—will take place tomorrow morning. The dead man was found Saturday in the library of his house at Remsey, killed by a shotgun, which was propped up between the boards of an extension table. A number of sensational facts concerning the life of the man, closely connected with British royalty, were revealed today.

This is the second time within two years that such a mysterious death and circumstances has cropped up uncomfortably near the royal family. On July 16, 1923, Angus Patrick Bowes-Lyon, first cousin of the Duchess of York, was found shot dead in a limousine near Ripley. Disappointment over a broken love affair was given out as the cause of that tragedy. The verdict was suicide while unsound in mind.

The case of the shooting of Mr. Lascelles yesterday offers no such solution. Fifty-four years old, married, the father of a 19-year-old daughter, Francis John Lascelles, half-brother of the Earl of Harewood, was a man who lived like a hermit. His neighbors in the little village of Remsey say he was almost never seen, while it was known that he was suffering from some form of illness of which he never complained and never talked about.

A servant girl who worked in his house declared that all the time she was employed there she never knew him to go out of doors. Though he and his family had been living in town eight years, he was practically a total stranger and few could recognize him if they met him on the street.

The recluse life he led in Remsey naturally created an atmosphere of mystery.

Neither his wife nor daughter were in the house when the shooting happened. Another curious fact was that none of the servants heard the shot, despite the fact that they were in the house and both barrels of the double-barrel hunting gun went off. The maid today declared her dead master had not slept in his bed on the night of the killing. She found the bedclothes undisturbed when she went into his room in the morning.

The Lascelles family with the exception of the husband of Princess Mary, is far from wealthy. Viscount Lascelles a few years before his royal marriage fell heir to nearly $10,000,000 by the will of Lord Clanricardo—his aged uncle. The dead Mr. Lascelles, it is rumored, was for a long time a sufferer from mental disorders, possibly resulting from an automobile accident some years ago. It is reported that he spent some time in a private sanatorium.

NEW SCION OF COOGANS GOES EAST

Takes Mother and Aunt Along to Point Out Sights in Crossing Continent

Robert Anthony Coogan, age 5 months, left on his first transcontinental trip yesterday.

The comforts of the modern de luxe drawing-room on the California Limited were enhanced for "Bobby" by the addition of a traveling bassinet. It is a wicker affair and fits snugly into a Pullman seat.

Accompanying Master Coogan on his initial venture eastward were his mother, Mrs. Jack Coogan, and his aunt, Mrs. George Coogan. They are going to join Jackie and his father in New York, and en route home will stop in Syracuse so that Jackie's paternal grandparents will get their first glimpse of their new grandson. Mrs. Coogan will also attend to some details of Jackie's new contract recently completed between Metro-Goldwyn and the Jackie Coogan productions of which she is secretary.

FILM STAR COLLAPSES FROM CRASH INJURIES

Following an automobile crash last Friday from which she was at first thought to have sustained minor injuries, Miss Cathryn McGuire, film actress, collapsed Saturday and her physician announced that she was suffering from a severe concussion of the brain. She was riding in an automobile at high speed near Sawtelle in the course of making "Thundering Speed," for a California studio production, when the car crashed into a store after failing to make a curve in the highway.

CIVIL SERVICE TESTS ANNOUNCED BY BOARD

The United States Civil Service Commission announces the following open competitive examinations:

Junior librarian, $1800-$2100 per annum.
Library assistant, $1680-$1860 per annum.
Investigator in business administration, $3000 per annum.
Assistant investigator in business administration, $2400 per annum.
Junior home economics (textiles and clothing.) $1860 per annum.
Research physicist, $3000 per annum.
Supervising driller, $3000 per annum.
Assistant laboratorian in meteorology (California) at Camp Kearney, $1320 and quarters per annum.
Forest and field clerk, $1680 per annum.
Driver-mechanic in motor vehicle service at Los Angeles, 65 cents an hour.

Mrs. Newlywed: Why did you tell the neighbors that you married me because I was such a good cook, when you knew I couldn't even boil a potato?

Mr. Newlywed: I had to make some excuse, my dear.—[Lyre.

Steamships

SAILINGS

SAN FRANCISCO SEATTLE VICTORIA — VANCOUVER
S.S. Admiral Dewey Tuesday, 11 P.M.
H. F. Alexander Friday, 5 P.M.
S.S. Ruth Alexander Sunday, 2 P.M.

SAN FRANCISCO PORTLAND
S.S. Admiral Farragut Wednesday, 11:00 A.M.
S.S. Admiral Fiske Saturday, 11 A.M.

SAN DIEGO
S.S. Ruth Alexander Friday, 11:00 A.M.

NEW YORK VIA PANAMA
S.S. Finland May 25

Check your like an ex trunk!

The new auto-baggage service of the Admiral Line makes it possible for you to take your car along with you like an extra trunk. Your car goes aboard when you sail and is available for immediate use when you arrive at your destination. And auto baggage rates are economical, too!

There is a distinct advantage in having your car with you to make your business or for touring and sightseeing. If you are touring between Pacific Coast cities drive one way and ship by water the other—you'll appreciate the relief from the tiresome, wearying drive in both directions.

Ask about this service and special auto-baggage rates.

For full particulars apply:

Los Angeles—607 S. Spring St. Phone TRinity 3351
310 W. 2nd St.
Long Beach—124 W. Ocean Blvd.
San Pedro—121 W. 7th St.

Hollywood—6433 Hollywood Blvd.
Santa Ana—410 No. Main St.
Pasadena—281 East Colorado St.
Glendale—119 E. Broadway

E. G. McMICKEN, Passenger Traffic Manager, Seattle, Wash.

PACIFIC STEAMSHIP CO.

Superb Routes of Travel

The Lost City of Nevada

Special Excursion May 22nd and 23rd

NEAR ST. THOMAS, NEVADA, in the Muddy Valley a great pre-historic city has been and is now being excavated—one of the most interesting archaeological finds in America.

To commemorate this great find, the Southern Pacific will enact a great pageant on the site of the "Lost City", May 23rd. A portion of the ancient city is being reconstructed exactly as it was in the days of Zuni Indians will come from their homes in the ancient people showing their home life, pottery making, grinding, weaving etc. and dances, ceremonial, religious ceremonials, basket, etc.

This great pageant will depict the life of the Pueblo Indians in the later wars with the Pah Utes, the Spanish and the later arrival of the white man. It will be magnificently staged, costumed and produced.

The pageant itself will be given but one time, May 23rd. The following two days will be spent in visiting the Valley of Fire, Arrowhead Trail and the great Boulder Canyon dam and other interesting attractions.

Special excursion fares from all stations on the Union Pacific in California, Nevada and Utah, to St. Thomas. Good going May 22 and 23. Final return limit June 2nd.

Round Trip Fare from LOS ANGELES, $19.80

Union Pacific

221 BROADWAY
517 Pacific Electric Bldg.
Phone Main 8900

HOLLYWOOD 6723 Hollywood Blvd.
GLENDALE 129 So. Brand Blvd.
PASADENA 293 E. Colorado
SANTA ANA 105 No. Main Street
SAN PEDRO 381 W. Seventh St.

CUTTER TO RETURN ESKIMOS TO ARCTIC

[BY A. P. NIGHT WIRE]

SEATTLE, May 10.—One dozen Eskimos, including two women and five children, remaining members of an ill-fated expedition to Wrangell Island, in the Arctic Ocean in 1923, are to be returned to their homes near Nome, Alaska, on the United States Coast Guard cutter Bear, which arrived here today from San Francisco. The Bear is scheduled to depart from Seattle early this week.

GROCER IS ROBBED IN FRONT OF HOME

Lee J. Mariposa, grocer and jeweler who had his home early today, his car of the automobile in front of the steering wheel and away after the robbery, reported to police.

MARBLES GIVEN RANK AS SPORT

...d Game Assumes ...w Dignity

...ner in Line for ...ds and Honors

...mpionship Carries ...al Perquisites

...ERIC J. HASKIN
...ERN DISPATCH]
...TON, May 10.—The ... is on! The boys of ... cities in the United ... belonging out their favor- ... agates, or glassies and ... for the annual tourna- ... decide who is marble ...

During the playgrounds of ... cities begin "playing ... decide who is the champion ... individual ground. Accord- ... the 1925 official rules, in the ... elimination games as ... may play, while in the ... only two ... in one game. Any boy ... of age or under is eligible ... the elimination games.

... heaviest boy of a genera- ... thought he'd live to see ... when full-fledged tourna- ... would be held for national ... championships? And the ... have been prepared for ... national "ringer" matches! ... four or five type-written ... This has become an impor- ... sport, and the results of these ... are given nearly as ... space in the daily news- ... as those of tennis matches ... tournaments.

SOME FUNKINS

... division is fated, inter- ... and presented with a mis- ... lot of gifts, ranging ... trip to New ... tickets to the world first prize was a $100 watch. In addition to this the Chamber of Commerce of Atlantic City presented the champion with a silver loving cup.

Each city champion is given a free trip to Atlantic City. His expenses at one of the best hotels there are paid for a week, as well as those of a chaperon. In addition to this, the boys are entertained by managers of various theaters and other amusement places, are received by the Mayor of the city, and are treated generally as royal visitors. It is a great event in their lives, and gives them something to tell the "fellas" for many months.

When asked if in their zeal to win the boys ever made any attempt to cheat a bit, the director of one of the largest playgrounds in Washington said, "Oh, no. Boys nearly always play fair. It is only girls who cheat." And this director is a woman, and therefore cannot be charged with biased judgment. There must, therefore, be something in what she says, but it is hard on the girls.

series. 'Tis no small thing to be marble champion of the United States. The champion for 1924 has even become one of the large army of radio speakers.

One difference between the new game of "ringer" and the old-fashioned game of "marbles" is that all tournament play is for "fair," which means playing for sportsmanship only and the marbles must be returned to their owners at the end of the game. This may seem hard to the winner, but is a great boon to the loser. He may not win a trip, but at least he need not worry that he will lose his highly prized nib or hoodle.

At all these tournament games there is a referee, and if available, a scorer. "The referee shall have complete charge of the play. He shall interpret these rules and have power to make decisions on any points not specifically covered. He shall have authority to disqualify players for unsportsmanlike conduct. He shall have authority to order from the playing field, or its vicinity, the coach or other representative of any player, who conducts himself improperly." If there is no scorer, the referee must also keep the score.

There are specific rules for the size of the playing ring, the size and the material of the marbles. The playing marbles must be approximately one-half inch in diameter and be made of clay, while the shooters may be made of any substance, with the exception of steel or other metal, and they must be "not less than one-half inch nor more than five-eighths inches in diameter by exact measurement."

The method of conducting these tournaments is as follows: All boys who wish to enter are played off in groups of six, usually on their neighborhood playground. By this process of elimination the champion of that particular playground is determined. After all the playgrounds in a city have declared their champions, these boys are matched, and the winner declared the champion of the city.

The city champion is then sent to Atlantic City and matched with the champions of all the other represented cities, and the national champion is determined. And he then becomes the envy and hero of all the other marble shooters in the country.

Last year the marble tournament

LONG JOURNEY FUTILE

Polish Girl Crosses Half Hemisphere to Reach Jail as Illegal Immigrant

DETROIT, May 10.—Vaderie Godowicy, 18-year-old Polish peasant girl with two long braids of yellow hair, crossed half the world only to be imprisoned in the women's division at police headquarters.

Leaving a harsh father and an indifferent stepmother she crossed the Atlantic to meet a brother in Ottawa, and later a young man in Chicago, who was waiting to marry her. The patrol guard arrested her as she and 17-year-old Edward William Allen of Windsor stepped from a rowboat at the foot of McKinstry avenue. Her brother had sent her to Windsor, where a friend hired Allen to take her across the Detroit River.

The Polish immigration quota is exhausted and it was necessary for her to enter the United States illegally to keep her tryst with her fiance. Immigration authorities have charged her with violating the immigration law. Allen is awaiting trial in the County Jail.

Employees of the women's division are friendly to her. But she has learned only one word of English. It is, "thanks." And no one has gone to see her. She has not even seen the man she expected to marry. She has not heard from her brother.

All she can do is wonder if she is going to be sent back to the farm near Warsaw. To the only other Polish woman prisoner she says she hopes not.

YOUNG GIRL REPORTED KIDNAPED AT SCHOOL

MOTHER MISSING BUT TOT'S ABDUCTOR IS SAID TO BE UNLIKE HER

Police are searching for Beatrice Crockford, 5 years of age, reported to have been kidnaped from the public school at San Pedro and Twenty-eighth streets Wednesday morning. A woman dressed in dark clothing, according to the child's schoolmates, called her from school just before the session began.

James Crockford, 2703 South San Pedro street, father of the child, said his wife disappeared in April, but that the woman who took the child did not answer the wife's description.

Since the wife disappeared a son, Garnet Crockford, 11 years of age, has been cared for at Juvenile Hall.

When the little girl disappeared she was wearing a red sweater and black shoes.

The Crockfords came here from Toronto, Can., about seven months ago. Mr. Crockford is a truck driver.

Letters are being sorted according to destination by a machine now used in the United States postal department.

Legion Essay Prize Winner is Californian

[EXCLUSIVE DISPATCH]

INDIANAPOLIS, May 10.—"Communism destroys personal liberty, breeds class hatred and paves the way for tyranny. It is directly opposed to the fundamentals of American government and is a menace to Americanism."

That is the argument advanced by Miss Grace Nichols, 18 years of age, of Healdsburg, Cal., winner of the third national cash prize in the annual essay contest conducted by the National Americanism Commission of the American Legion. Some 200,000 essays were submitted by school-children under 18 in all parts of the country.

First prize was won by Robert E. Krumholtz, 17, of Springfield, O., and the second prize went to John S. Miller, Jr., 17, of Portsmouth, Va. The money is to be devoted, according to Director Garland W. Powell of the National Americanism Commission, to the higher education of the prize winners.

Husband Asking Divorce Admits He Vexed Wife

Hugo L. Soll didn't know why it was but he admitted, in his suit for divorce, that he grated harshly on the nerves of his wife, Francesca L. Soll. His most innocuous actions, he declared, wrought turmoil in the household.

For instance, shaving. He could see no harm in a daily shave. But Mrs. Soll, according to his complaint, was so annoyed by his methodical, morning habit of mowing his whiskers that she threatened to end it all by turning on the gas, he said.

"You're leading an old man's life," she accused him, Soll declared.

ROYAL Gorge Excursion East, beginning May 22 via San Francisco or direct over Denver & Rio Grande Western "Scenic Line of the World." All Pullman Panoramic Special and scenic Limited daylight trains through Utah-Colorado Rockies. 597 S. Spring, Los Angeles. 116 W. Ocean Ave., Long Beach.

Laying Concrete Streets for New Beach Club Units

...For Yourself"
...mson & Gillespie

LOS ANGELES TIMES
prints more want ads than any other newspaper in the world.

CLUB
Casa del Mar

The magnificent beach club now being erected at the foot of Pico Boulevard at Santa Monica attains new heights in beauty---novel features---period authenticity. Its furnishings and decorations have been completely designed and planned by the Studio of Interior Decoration of . . . .

BARKER BROS.

A CLUB UNIQUE! Nothing has been spared to make it so! The whole world is contributing to its beauty—chairs from Austria—rugs are coming from Spain and Persia—coverings from France and Belgium—England likewise sending treasures to add to its distinction and its beautification. The contract for Casa del Mar's furnishings involves a quarter of a million dollars. It is a carte blanche order for everything—no expense has been spared to make it perfect in every detail—to make it the ultimate in beauty and comfort—superlative service for its members—to make it one of the finest clubs in the entire country and the first of its kind on the Pacific coast.

Twelve of Its Many Unique Features!

The finest possible installation of the Welte Mignon Philharmonic Reproducing organ is one of the remarkable features of Casa del Mar. It is placed that it may play for the grand dining room, the lobby or both. Sohmer pianos are used thruout the club.

Chinese Grill is a colorful spot where light refreshments and afternoon tea will be served.

The club is so arranged that over 1,000 persons may be served dinner at one time.

On gala nights at the club, dinner will be served from three distinct kitchen units—doing away with long waits.

For bathers, in bathing costumes, the Bathers' Grill, next to the plunge, is a place where one may eat without going to the trouble of donning street clothes.

The salt water plunge is one of the largest on the Pacific coast—system for purifying the water one of the best.

Two very large rooms may be used for dances—the lobby and the grand dining room.

There are over 150 guest rooms—each with bath.

The gymnasium is as complete as any gymnasium on the entire coast. Gala events and contests among the members are being planned.

The palm promenade and deck—unique—is specially designed for smart afternoon teas and bridge parties.

The sun parlor, with its luxurious seating arrangement, overlooks the beach and ocean.

The magnificent lobby, of Persian and early Italian architecture, is to be furnished with authentic period pieces only. Decorations and draperies are in perfect harmony with the scheme.

Exterior of Club Casa del Mar presents an impressive picture—the sketch at the right showing it as it will be completed sometime early in the summer.

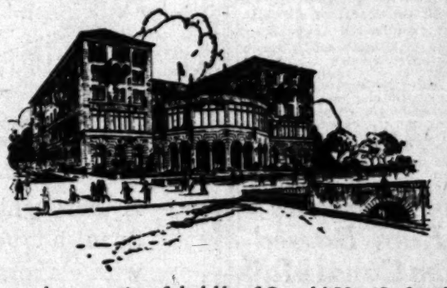

The Casa del Mar tunnel as shown in the sketch at left affords a way to the beach in front of the club. The pleasure of privacy is thus assured members.

The sketch at the top shows a portion of the lobby of Casa del Mar. Its furnishings, all authentic period reproductions, have been designed in the Studio of Interior Decoration at Barker Bros.

COMPLETE FURNISHERS OF SUCCESSFUL HOMES

BARKER BROS.

BROADWAY BETWEEN SEVENTH AND EIGHTH

Better music by greater artists any time! with a

Victrola

better service
better attention
better terms
any time!
at

Martin Music Co.
734 S. Hill TR. 9621

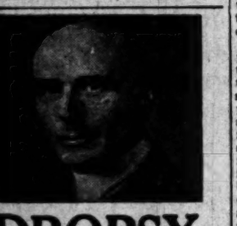

DROPSY

FREE Trial Treatment

The most obstinate cases have been cured by our

Special Herbal Treatments

Also Stomach troubles, Weakness and Afflictions of the Heart, Bladder, Liver, Gallstones, Kidney-Stones, Rheumatism, Nervous Diseases and other troubles. Free Consultation. Send for Booklet. 90% of High Blood Pressures Positively Reduced.

See us today. Hours 9:00 to 5:00. Saturday 9:00 to 1:00

Dr. F. E. Chamberlain
Herbal Medical Institute.
W. L. Bartow, M. D., Medical Director
Los Angeles, Cal. 810 W. 10th St.

PAZO
OINTMENT
For Protruding, Itching, PILES Blind and Bleeding

Get the Handy Tube

This dependable and proven remedy for piles is now packed in handy, collapsible tubes with detachable pile pipe, which makes the application of the ointment a clean and easy task of a moment. Full directions and scientific advice for pile sufferers go with each tube.

Your money will be promptly refunded if it fails to cure any form of piles. Tubes, with pile pipe, 75c; old style tins, 60c. Get PAZO OINTMENT from your druggist; or, if you prefer, send stamps or money order direct.

Paris Medicine Company,
2630 Pine Street. St. Louis, Mo.

Roofless Plates

DOES NOT COVER THE ROOF OF THE MOUTH

PLATES ARE A GUARANTEED SUCCESS.

ROOFLESS PLATES GIVE SATISFACTION. THE PRICE IS REASONABLE.

Dr. P. A. Sparks
OVER OWL DRUG STORE
At Fifth and Hill Streets
Entrance 506 S. Hill St.
Los Angeles.

EFFICIENT WORKERS can be quickly secured through TIMES WANT ADS

BULB EMBARGO IS ONLY PARTIAL

Restrictions Placed to Keep Out Foreign Pests

Entry Will be Allowed for Scientific Purposes

Only Commercial Shipping Will be Affected

[EXCLUSIVE DISPATCH]

WASHINGTON, May 10.—There seems to be a wide-spread belief that the Department of Agriculture will exclude all bulbs after this year. The basis for this belief appears to be the schemes, which, as the department has been advised from many sources, are being made to bulb purchasers by dealers and others, that after this year no foreign bulbs will be permitted entry into the United States. The fact is that the department has never placed any limitation on the entry of tulips, hyacinths, crocuses, lilies and the lily of the valley, and these will remain, as in the past, open to unrestricted entry.

All other bulbs, namely the "restricted" bulbs, have been and will remain open to entry to meet any essential needs. Such needs include entry for the introduction of new varieties, for seed stock to establish home production, and for any experimental, educational, or scientific purpose. In other words, ample entry is provided for all purposes which are deemed to have a public service quality, and the restrictions apply merely to commercial entry for immediate sale. There has, therefore, never been any real embargo in force or in view with respect to any class of bulbs.

The reason for the restrictions on the entry of certain bulbs is that it is realized that any importation of bulbs or other plants is attended with an element of danger of bringing in pests, and that this risk increases directly with the variety, volume, and diversity of origin of the imports.

Such danger with any class of plants must be weighed against the horticultural or other need for the plants concerned. With respect to bulbs, it was originally supposed that these were nearly in the same class with seeds as presenting the minimum risk, but the inspection of bulb imports over a series of years has disproved this idea and has shown that bulbs may be the means of introducing general farm pests, some of which are of a highly destructive character.

The reduction of such risk has been the basis of the restrictions which have been placed on the entry of certain classes of bulbs, namely, (1) those which were known to be most liable to carry serious plant pests, and (2) those which are being produced in the United States or are likely in the near future to be so produced; in quantities sufficient to meet home needs, and hence presenting no important horticultural need as an offset to the risk.

Humorist Leads Girl Over State Line to Altar

[EXCLUSIVE DISPATCH]

NEW YORK, May 10.—Franklin P. Adams, humorist, and Miss Edith Sayles Root, daughter of Charles Towner Root of West Sixty-seventh street, were married this afternoon at 5:30 o'clock by Justice of the Peace Peter D. Donlinger of Greenwich, Ct., at Orchard Farm, the residence of Mr. and Mrs. Frederick P. Warfield.

The wedding party, which included many artists and writers, gathered at the home of the Warfields which is in New York State and followed the bride and bridegroom on a 150-foot wedding march to the apple orchard which is in Connecticut. There the ceremony was performed under the apple blossoms.

The reason for the march into the neighboring State was, according to Mr. Adams, that he was forbidden in the divorce decree obtained against him in New York State a month ago by Mrs. Minna Schwartze Adams to marry again in New York State for one year.

Michigan City's Government is Subject of Quiz

[EXCLUSIVE DISPATCH]

DETROIT, May 10.—Although Julius Kehler, West Owosso real estate dealer, has prepared petitions asking for the recall of the entire City Commission on grounds of incompetency and inefficiency, he has decided to withhold them from circulation temporarily. He will await the report of a Chamber of Commerce committee, named to investigate conditions in the city government.

A Chamber of Commerce committee will investigate the possibilities of the city manager form of government for Owosso.

A week ago the commission discharged Police Chief George Denyes, and City Clerk B. K. Lucas, replacing them with Earl C. Whitehorse and Ivan White.

Advertisements of Rum Barred From Canal Mail

[BY CABLE—EXCLUSIVE DISPATCH]

BALBOA (Panama) May 10.—Mr. Carter, stenographer in the Canal Governor's office and Baptist churchman, questioned the right of the Canal Postoffice to carry Panama newspapers with liquor advertisements, and the District Attorney decided today that all papers getting second-class rates must from tomorrow delete such advertisements, placing the Canal Zone under the 1922 prohibition law. The canal director of posts issued orders accordingly this afternoon.

Mrs. Coolidge Yields, Pet Goes for River Trip

[EXCLUSIVE DISPATCH]

WASHINGTON, May 10.—Rob Roy, the White House collie, whined and cried and won. As his mistress, Mrs. Coolidge, closed the door of the automobile and was about to leave the White House on her trip down the Potomac, the dog bounced out and cried pathetically.

He was invited into the car and whizzed away with President and Mrs. Coolidge to the waiting Presidential yacht, the Mayflower. He took the trip down the river. Rob Roy is a favorite with Mrs. Coolidge, although she tries hard not to show her preference in the presence of the airedale, the other White House pet.

PENSIONS

[EXCLUSIVE DISPATCH]

WASHINGTON, May 10.—Southern California pensions:

William H. Scritzer, San Pedro, $15.
Benjamin B. Heaton, Huntington Beach, $12.
Forest C. Blanchenship, Los Angeles, $15.
Albert S. Coulson, Azusa, $15.
John J. Higwell, San Diego, $15.
Daniel K. McCrae, Venice, $15.
John E. Burns, Los Angeles, $18.
Chester H. Hickey, Los Angeles, $12.
Frank W. Chapman, Santa Ana, $12.
James H. Verplank, Compton, $15.
Barney J. Quinlan, Los Angeles, $12.
Jesse B. Richards, Los Angeles, $12.
Samuel S. Turrey, San Bernardino, $15.
Walter H. Brooks, Santa Paula, $12.
Frank H. Elliott, South Pasadena, $12.
Arthur G. Allison, San Diego, $15.
Frank A. Sanders, Azusa, $12.
Arthur W. Shepherd, San Diego, $15.
Ed Huff, Los Angeles, $15.
John F. Connolly, Grass Valley, $12.
Lois E. Fletcher, Lemon Cove, $20.
George N. Moseley, Torrance, $15.
William T. Guner, Fresno, $12.
Carrie A. Wood, San Diego, $30.
Charles G. Hesemal, Glendale, $12.
Laura S. Clarke, Los Angeles, $20.
Augustus Rippee, Bayside, $72.
Amos Adams, San Diego, $15.
Roscoe W. Stephens, Los Angeles, $15.
Morris J. Lorin, San Pedro, $12.
Peter J. McDonnell, Los Angeles, $12.
William A. Bell, Banning, $12.
Charles H. Hickman, Los Angeles, $15.

WOMEN OF FRANCE MAY BEAR ARMS

Military Service for Both Sexes is Urged as Remedy Against Depopulation

[BY CABLE—EXCLUSIVE DISPATCH]

PARIS, May 10.—Discussing France's loss of population through the increase of deaths over births, the Petit Journal in an editorial suggests that eventually the government will be forced to make girls do military service as potential soldiers to defend the country in case of invasion.

Commenting on the article, the Intransigeant today points out the great advantage of this, remarking that girls play football, hockey, are cross-country runners, and drive automobiles, and conjugal dames use the revolver as efficiently as men.

"Soldiers' knapsacks are no heavier to carry than a market basket," says the article. "Men are becoming rarer in France and we must organize battalions of Amazons.

"The influence of women in the barracks during military training would be helpful. They would put flowers in the window sills, drive out bedbugs and cockroaches and keep the quarters clean.

"Military service for both sexes is the sole remedy against depopulation. A woman acquitting her maternal duties becomes a reservist after having two children and an auxiliary after her third infant."

A fund of $65,000 has been given to the University of Cambridge for a "Capt. Scott Polar Research Institute."

Broadway Show Has Stagehands as Its 'Angels'

[BY A. P. NIGHT WIRE]

NEW YORK, May 9.—After twenty years as stage hands, Jim Thorpe, stage electrician and Lloyd Kelley, stage carpenter, rose suddenly tonight to the status of impressarios—owners of "Princess Ida" the revival of the Gilbert and Sullivan operetta, playing at the Shubert Theater.

"Princess Ida" was revived less than a month ago by Lawrence J. Anholt. They decided later that it was a "flop" and that he would close it tonight. Jim and Lloyd talked the situation over between chores, decided that the production could make money and pooling their savings, bought it from scenery to cast. They said they would continue it here, and later perhaps send it on the road.

MINISTER ADOPTED BY INDIAN TRIBE

[EXCLUSIVE DISPATCH]

PHOENIX, May 10.—Rev. Victor A. Rule, pastor of the First Presbyterian Church of Phoenix, has been adopted as a member of the Pima Indian tribe. The ceremony, with about 150 Indians attending, was held on the reservation. Upon the initiate was conferred the tribal name of "Mavitta-Doahin," interpreted as "Roaring Lion."

The honor came through the activities of the clergyman on behalf of the tribe, which he has celebrated in articles published in a large number of church periodicals.

At the West's Greatest Store for Men and Boys

© 1925 Hart Schaffner & Marx

SILVERWOODS, Inc.
SIXTH AND BROADWAY
HART SCHAFFNER & MARX CLOTHES

European Centers Mirror Coats Like This French Creation by

Hart Schaffner & Marx
$40 to $300

There are models for every occasion. This new one with the trim fitting lines and color of cloth is one of the newest late spring designs. You won't find greater values anywhere—more exquisite craftings, either. Third floor—*see windows.*

Pasadena Furniture Co.

Sale! Overstocked!

Home furnishings of dependable quality for all rooms at savings so important as to warrant immediate investigation. From a stock much larger than is needed at this time, new and desirable pieces and suites have been selected at reductions well calculated to dispose of the surplus quickly.

Successful service in furnishing fine homes in Southern California resulted in this modern building with its large new stock. No matter where you live or what you require it will pay to come here.

Four New and Widely Different Suites Among Many—For Less

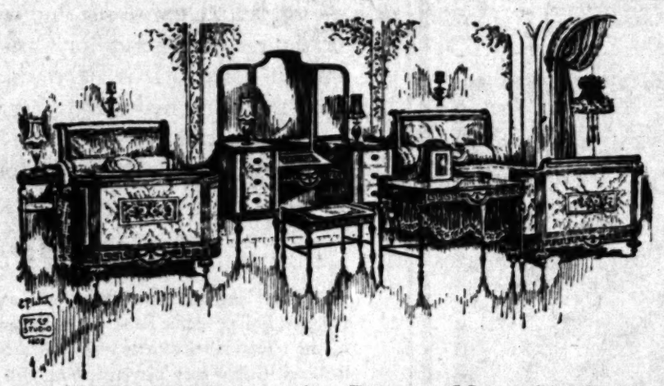

Our $558.50 Suite of 6 Pieces, Now $398.50

New design as pictured above in two tone maple with exquisite hand painted and carved detail. Pieces are twin beds, large vanity dresser, writing desk, bench and stand. Excellent cabinet work and finish throughout. Must be seen to fully appreciate the unusual value.

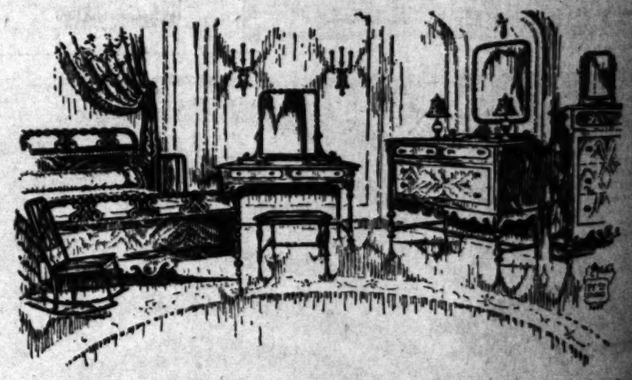

Our $679.00 Suite of 9 Pieces, Now $489.50

Modern suite as pictured in walnut and gumwood with beautifully carved detail and soft antique finish that cannot be adequately expressed here. Pieces are, full size bed, dressing table and bench, chiffonier, with separate glass, dresser with hanging mirror, rocker and chair.

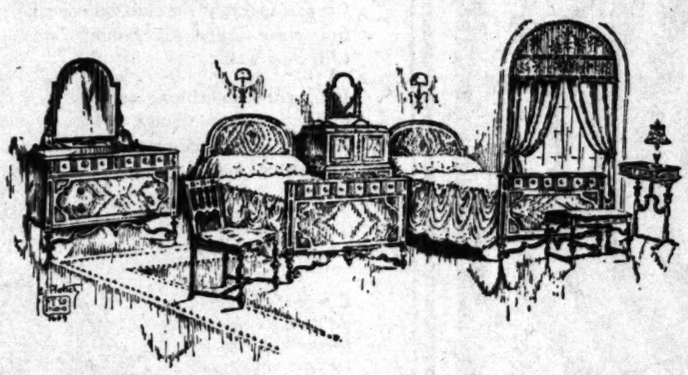

Our $852.00 Suite of 8 Pieces, Now $568.50

A thoroughly delightful design of the Spanish type expressed in burl walnut with elaborate carving and high class workmanship throughout. Pieces are, twin beds, dresser, chiffonier with separate glass, night stand, bench and chair with velvet seat cushions.

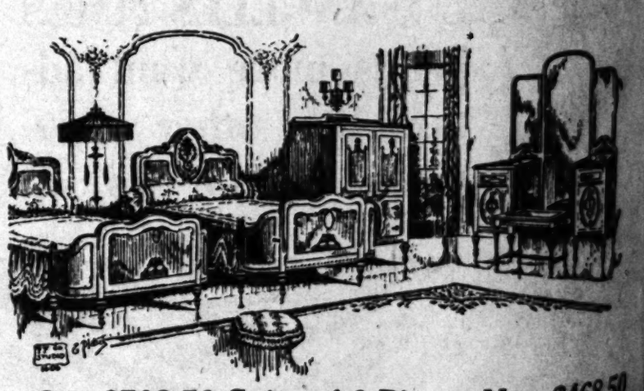

Our $702.50 Suite of 6 Pieces, Now $468.50

Beautiful coloring, distinctive feature of this suite, must be seen to be appreciated. Parchment and stippled stone grey enamel combined attractively with decorations in rose and robin's egg. Pieces are twin beds, night stand, chifforette, vanity dresser and bench.

Pasadena FURNITURE CO.
Now in Our New Building
522 to 542 East Colorado
Phone Wakefield 1140, Pasadena
Los Angeles Sales and Service Studio
934 North Western Avenue. Phone GRanite 0902

Ideal Traffic Conditions With Plenty of Room to Park Here

Centers Mirror
te This French
ation by
Hart
haffner
Marx
to $300
e models for every
This new one with
ting lines and collar
one of the newest
designs. You won't
values anywhere—
isite craftings, either.
—see windows.
S, Inc.
CLOTHES

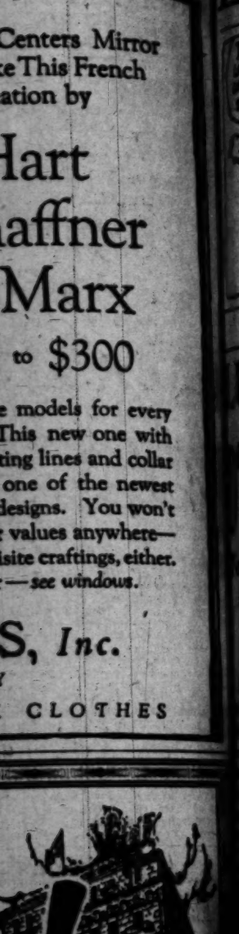

For Less

, Now $489.50
wood with beautifully
cannot be adequately
, dressing table and
er with hanging mir-
s, Now $468.50
distinctive feature
e seen to be appre-
and stippled stone
bined attractively
n rose and robin's
twin beds, night
vanity dresser and
Park Here

Lockhart Captures Bakersfield Auto Race

SPORTS
The Los Angeles Times

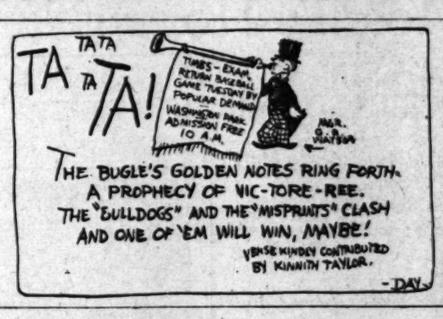

MONDAY MORNING, MAY 11, 1925.

LUDOLPH AND BARFOOT TWIRL BENGALS TO TWIN WIN OVER SEALS

OUBLE VERNON VICTORY EVENS UP SERIES COUNT

n Thousand Fans See Essickmen Nab Opener, 7 to1, and Annex Closing Tilt by 4 to 1

BY ROBERT E. RAY

By virtue of some great pitching by Wee Willie Ludolph and Barfoot, the Vernon Tigers were able to capture both of yesterday's double-header from the league-leading Seals by scores of 7 to 1 and 4 to 1 before a crowd of 10,000 fans at Vernon Park. The two-ply victory enabled the Bengals to even the series with the Seals at three-all, with the deciding game to be played this afternoon.

The Tigers looked great yesterday, playing errorless ball during the two games, and they also hit the ball hard. Both contests were interesting ones to watch, with the sundown shift a little the more exciting because of threatening rally which the Seals pulled off in the ninth, threatening to tie the score. In the final frame the league leaders got a run on two singles and with none out, but Barfoot, rid of three sluggers, Elmer and Kilduff, and no scored.

"Pete" Mitchell, who had been batted and lost none up to started on the mound for Vernon in the second game and handed his first defeat of the season. Mitchell lasted until the fourth before being rapped for seven hits, his usual luck getting out of a couple of tough scrapes previously.

LUDOLPH CINCH

Ludolph was a cinch in the game, letting the slugging Seals get five hits, their only run in the fourth when big Brower laced one into the left bleachers for the circuit. He was in difficulty on several occasions when the Seals were on the sacks, but managed himself out of the holes without much effort. Aside from Brower's home run, the Seals got but one man as far as second base in the sixth when, with two men doubled against the left board with Mullican on the mound, he grounded to Finn to retire the side.

Barfoot clinched the victory by driving Bob Geary home with the winning runs in the third frame. Two of the runs before forcing in a Cincinnati traffic cop to relieve Geary had the "stop" sign on Vernon traffic, but Bob just walked over the four runs anyway. Davy Crockett took up the hurling task where Geary left off and was smacked for three more tallies, dumb baseball by Mulligan, Kilduff and Crockett, himself, making the Tigers' job easier.

Vernon hopped off into a two-run lead right at the start, by blasting Geary's offerings for four safe smacks. Joe Kelly, who in the five games he has played with the Tigers has lined out ten hits, started the Bengal rally with a sizzling double down the left-field line. Ike Wolfer bounced a single to Rhyne, Kelly taking third. Brower captured Hemingway's liner, but Jim Blakesley delivered a single over second, Kelly scoring and Wolfer taking second. Warner followed with another hit to center, Wolfer legging it over the rubber. Finn hit into a double-play to momentarily allay Mr. Geary of his troubles.

The Tigers picked up another off Geary in the second when McDowell opened with a double to left and came home two outs later on Chin-Chin Kelly's one-base poke to left. Officer Geary went off his "beat" at the request of Bert Ellison in the third after a walk to Hemingway and Warner's two-base ram had been cashed into a fourth run. Crockett took charge and retired the side.

BROWER HOMES

Brower accounted for the lone Seal tally in the fourth when he poled one into the bleachers. After that, though, Ludolph kept the Seals in a passive frame of mind, dusting them off with his fast one when they threatened to get out of line.

Vernon picked up two off Davy Crockett in the fifth when Hemingway doubled, scored on a safe smash by Blakesley, who completed the circuit on Kilduff's error of Warner's roller, and Finn's infield out. Jim Blakesley's potent wallop, which landed fifteen tiers up in the right-field bleachers for a home run, accounted for the final Tiger tally in the seventh frame.

In the second game the Seals got their lone run off Barfoot in the first inning when Gene Valla beat out a bunt, took second on

(Continued on Page 11, Column 2)

The FLORSHEIM SHOE

Buying a new pair of Florsheims is one delight which time does not rob of its charm. For in each pair of Florsheims, you find again the same combination of comfort and style which attracted you so much at your first meeting.

THE FLEETWOOD
$10

Florsheim Shoe Stores
Alexandria Hotel Bld.
Orpheum Theatre Bld.
Lankershim Hotel Bld.
W. Sixth Fifth St. at Broadway at Broadway at Last Colorado St. in Pasadena.

WASHINGTON PARK
TODAY—2:30 P. M.
SAN FRANCISCO vs. VERNON
FOR RESERVATIONS CALL ATlantic 9832.

Angela Annexes Opening Classic of Local Yachting Season

ANGELA SAILING TO VICTORY IN OPENING YACHT RACE OF SEASON

Here is shown Owen Churchill's R-class sloop crossing the line first in the feature race of the California Yacht Club events at the harbor yesterday. The Angela, by virtue of its victory, will defend the cup at the harbor next Sunday against Rascal, winner of yesterday's race at San Francisco.

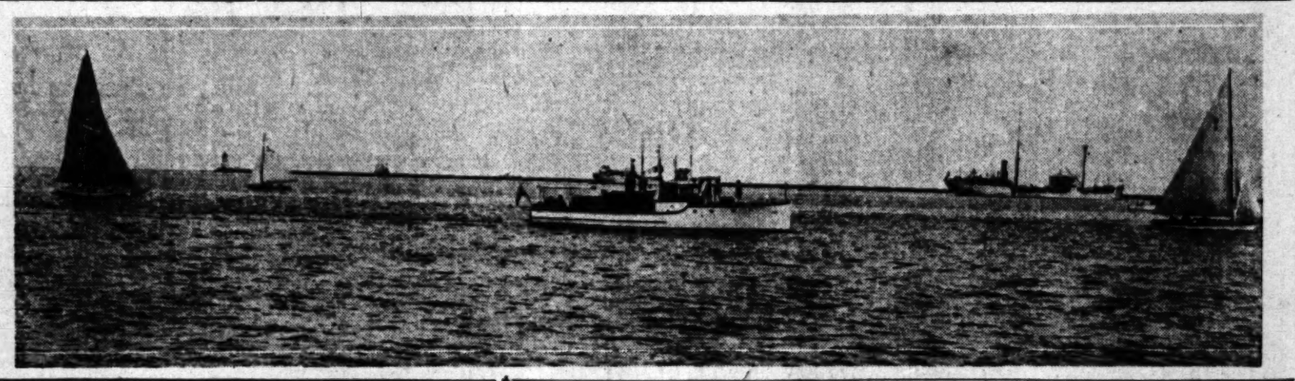

WEEK-END GOLF REPARTEE

Tournaments and Regular Weekly Events Result in Over-Flow Field of Players at Many Clubs

BY W. C. WISE

Mrs. R. J. Breed and J. A. Thorson led Mrs. A. C. Lillie and Wallie Lohman to a 3-to-2 win over the Hollywood course in the upper bracket semi-final of the special two-ball mixed foursome play yesterday.

Helen Lawson and Earl Neitzel, youthful Hollywood stars, will play Mrs. S. W. Reddin and J. S. Kemp this week for the right to compete for titular honors in the two-ball event next week.

SPRING HANDICAP

Earl Neitzel shot a 77 to tie T. J. Haley for low gross honors in the qualifying rounds of the annual spring handicap tournament. C. C. Bohnhoff, 88-20-68, tied O. L. Baumbach's 84-16-68 for low net honors.

Qualifying scores and pairings follow:

T. J. Haley	77	E. E. Hagerty	98
Earl Neitzel	77	C. E. Miller	98
W. L. Lohman	81	C. F. Ahrens, Jr.	98
S. Hughes	82	J. A. Amundson	99
W. G. Lashender	82	E. J. Elson	99
H. E. Blythe	83	L. Payeka	99
O. L. Baumbach	84	G. R. Dexter	99
P. J. Welch	84	M. J. Redall	100
J. A. Knudson	85	S. Pickrell	100
J. F. Anson	85	W. O. Maxwell	100
H. S. Penn	85	E. H. Howlett	100
C. D. McLean	85	L. Christie	100
F. L. Knox, Jr.	85	J. W. Jacobson	100
H. W. Baker	86	E. Higgins	100
W. E. Spring	86	G. T. Moore	101
A. H. Moore	87	C. A. Wood	101
H. L. Hendricks	88	S. J. McConnell	101
S. B. Brennecke	88	A. Spletcher	101
C. C. Bohnhoff	88	A. E. Sherman	102
Paul Reed	88	L. A. Cusanovich	102
R. J. Breed	89	S. Foss	103
J. D. Riddell	89	A. A. Blatherwick	103
C. A. Roberts	89	R. Barlow	103
W. Koll	89	W. Sutherland	103
J. Labbott	90	R. J. Scott	103
F. L. Knox, Sr.	90	W. H. Brownfield	104
T. Roy Barnes	90	G. A. Druln	105
E. R. Patterson	91	C. E. Jacobson	105
D. C. Riddle	91	C. A. Brower	105
A. M. Paul	92	H. Stain	105
C. F. Kemp	92	F. A. Steele	106
Mark Yolk	93	D. Markonich	106
A. Wiese	93	Ralph Johns	107
A. S. Westfall	94	W. H. Parker	107
C. L. Leppe	94	V. K. Salmon	108
B. Hanawalt	94	D. Parker	109
J. J. Tuill	94	H. W. Lawson	110
L. Felsenthal	94	C. A. Carlin	111
J. F. Horan	94	J. Elliott	112
E. A. Holmes	95	W. E. Welborne	113
C. E. McStay	96	Tom Abbott	113
M. F. Baird	97	E. R. Noon	115
L. D. Morse	97	C. S. Burnell	115
J. H. Clark	97	A. Stegmuller	116
W. N. Brower	97	Joe Segall	117
W. S. Goodrich	98	I. J. Rowley	120

FIRST FLIGHT

T. J. Haley vs. J. A. Knudson; W. G. Lanbender vs. F. L. Knox, Jr.; O. L. Baumbach vs. R. J. Breed; Earl Neitzel vs. J. F. Anson; H. E. Blythe vs. H. W. Baker; P. J. Welch vs. A. H. Moore and C. D. McLean vs. S. Hughes.

SECOND FLIGHT

H. L. Hendricks vs. J. L. Abbott; R. J. Breed vs. D. C. Riddle; C. A. Roberts vs. C. F. Kemp; T. Roy Barnes vs. C. C. Bohnhoff; S. B. Brennecke vs. F. L. Knox, Sr.; J. D. Riddell vs. A. M. Paul; H. W. Koll vs. Mark Yolk; E. R. Patterson vs. Paul Reed.

THIRD FLIGHT

A. Wiese vs. C. E. McStay; J. J. Tuill vs. W. V. Brower; J. F. Horan vs. E. E. Hagerty; L. D. Morse vs. C. L. Leppe; A. S. Westfall vs. M. F. Baird; L. Felsenthal vs. W. S. Goodrich; E. A. Holmes vs. C. E. Miller; B. H. Clark vs. B. Hanawalt.

FOURTH FLIGHT

H. F. Ahrens, Jr. vs. E. H. Howlett; G. R. Dexter vs. J. G. T. Moore; C. S. Pickrell vs. S. J. McConnell; J. W. Jacobson vs. E. J. Elson; J. A. Amundson vs. C. L. Christie; M. J. Redall vs. C. A. Wood; W. O. Maxwell vs. R. A. Speicher; E. Higgins vs. P. L. Payeka.

FIFTH FLIGHT

A. E. Sherman vs. G. A. Druln; R. Barlow vs. F. A. Steel; R. J. Scott vs. R. Johns; J. A. Brower vs. M. S. Foss; L. A. Cusanovich vs. C. E. Jacobson; F. W. Sllngerland vs. J. D. Mcchumich; W. H. Brownfield vs. W. H. Parker; Harry Steth vs. A. A. Blatherwick.

SIXTH FLIGHT

M. K. Salmon vs. C. S. Burnell; C. J. Elliott vs. Bye; Tom Abbott vs. Bye; Joseph Segall vs. H. W. Lawson; F. D. Parker vs. Z. A. Stegmuller; W. E. Welborne vs. Bye; E. E. Noon vs. Bye; O. J. Rowley vs. J. A. Carlin.

POPULAR GOLFING LADY WINS GRANDSONS

Being a grandmother singly might handicap mediocre golfers, but Mrs. F. S. Hardin, popular Flintridge matron, winner of more than fifty beautiful trophies in the last few years, runner-up in the fast Del Monte annual last year, shot better golf after receiving a wire from her daughter, Mrs. Kathryn Hardin Reeves, telling of the birth of two grandsons, several weeks ago.

Before her marriage, Mrs. Reeves was prominent in local golfing and social circles and since making her home in Trenton, N. J., has continued to increase her golfing prestige. The children, Norman Clifton Reeves, Jr., and Ferguson Hardin Reeves, named in honor of the grandfather, Dr. F. S. Hardin, who incidentally has also contributed materially to the silver-prize collection, will entertain their golfing grandparents back east within the next few months.

LOS ANGELES GOLFERS IN HANDICAP EVENT

M. E. McLoughlin, former tennis king, golfing celebrity at Los Angeles, drew a bye in the second-round play of the annual spring handicap golf tourney at the Los Angeles club yesterday and will meet W. M. Brunswig in a third-round match this week. Other second-round results, with pairings follow:

M. K. McLoughlin won from O. R. Howard by default.

W. M. Brunswig defeated J. V. Baldwin, 2 and 1.

Arthur Letts, Jr. defeated J. W. Ford, Jr., 4 and 3.

E. K. Brown defeated R. J. O. Culver, 3 and 2.

George W. Weber defeated Chester S. Lyday, 5 and 4.

J. Frank Gore defeated Thomas T. Harbeson, 1 up.

George W. Porter won from Gordon C. Williams by default.

W. Lloyd Morrow defeated H. S. Brintnall, 1 up.

Dr. A. S. Burgess defeated C. A. Saint, 4 and 3.

R. F. Bailey defeated Dr. C. M. Benbrook, 2 and 1.

H. R. Young defeated W. G. Young, 2 up.

George W. Jones defeated Victor J. Follen, 1 up.

H. L. Grace won from H. M. Snyder by default.

George F. Black defeated Dr. F. L. Warren, 6 and 5.

W. A. Gillette defeated Frank Casaus, 4 and 3.

Phillip Purvs, Jr. defeated Col. R. F. Tisdale, 3 and 1.

SECOND ROUND, CONSOLATION FLIGHT

Le Roy Robinson defeated W. W. Hamne, 4 and 3.

W. H. McConnell defeated Dr. F. E. Holubek, 5 and 4.

L. H. Johnson defeated W. S. Johns, 6 and 5.

L. E. Spear defeated Frank P. Kwins, 2 and 1.

Paul Nourse defeated E. W. Dicker, 5 and 7.

O. J. Johnson defeated A. C. Denman, Jr., 1 up.

D. E. Hostetter won from Thomas C. Ridgway by default.

R. R. Gilbert defeated E. R. Kibler, 1 up, 19 holes.

LACUMBRE DRAWS STELLAR FIELD FOR INVITATIONAL

W. W. Campbell, with two legs on the prized "Lou Dillon" cup

(Continued on Page 11, Column 4)

NEW MARK HUNG UP IN MOTOR DASH

Boy Wonder Cops Feature Event at 25 Miles; Stapp Finishes Second

[EXCLUSIVE DISPATCH]

BAKERSFIELD, May 10.—Frank Lockhart commemorated the grand opening of the Bakersfield Speedway here today by setting a new record for the mile, flashing around the new dirt track in 39 4-5s., official A.A.A. time. The old mile record stood at 42.28s.

In addition to setting a new record in the time trials the "boy wonder" flashed past Barney Oldfield's flag as the winner in the twenty-five-mile free-for-all race. His time for this event was 19m. 15 2-5s. He drove a Miller straight eight.

Babe Stapp, driving a Frontenac special, placed second in the twenty-five-miles race. Ted Simpson, in a Deusenberg, finished third and Fred Frame finished fourth.

Babe Stapp, piloting his Frontenac special, won the final heat in the ten-mile inaugural sweepstakes. His time was 7m. 33 2-5s. Ray Tammins finished second ,and Sidney Chambers third.

ZBYSZKO MASTER OF 134 WRESTLING HOLDS

Wladek Zbyszko, who toplines Promoter Lou Daro's beef-trust show at the One Hundred and Sixtieth Infantry Armory, Exposition Park, the 37th inst., is master of 134 holds catch-as-catch-can.

He also knows fifty-four Greek or Roman holds.

The difference between the two styles is that the Greek or Roman system does not permit holds below the waist.

Wladek is a toe-hold specialist. It is one of the severest in wrestling, perfected by the old master, Frank Gotch.

Andros Castano, the champion of Spain, who meets Zbyszko, is a finished wrestler. He'll be no plaything for Ziby.

GLENDALE NINE WINS OVER PHOENIX GIANTS

[EXCLUSIVE DISPATCH]

PHOENIX, May 10.—The Glendale (Cal.) baseball visitors this afternoon won from the Phoenix Giants but it took ten innings of clean, fast playing to do it. The locals took two tallies in the first inning. Then was a succession of zeros till the ninth when the score was evened by the Californians. Three Arizonans fanned and then substitut Pitcher Sothie of Glendale made the winning run. In their Arizona tour the visitors have had only one defeat, by the Globe (Ariz.) league team, winning in Miami, Mesa and Phoenix.

HOLLAND DETERMINED TO GO THROUGH WITH OLYMPIC GAMES

[BY CABLE AND ASSOCIATED PRESS]

AMSTERDAM, May 10.—The Netherlands Olympic Committee today issued a manifesto to the nation declaring it to be the committee's irrevocable decision to hold the 1928 Olympic Games in Holland, notwithstanding the vote in the lower house of Parliament last week declining to grant funds to cover part of the expenses.

The manifesto says it has been decided to open a national subscription list to appoint a financial committee to consider means for meeting the requirements. It asserts that among the proposals to get money is the issuing of lottery or premium shares "in order to provide for the success of the meeting and save the honor of the country."

HOLLYWOOD ELEVEN WINS

Los Angeles Athletic Club Soccer Team Beaten in Final Game of Cup Competition

Playing before a large crowd at Loyola Park yesterday afternoon, the Hollywood A. C. soccer team vanquished the Los Angeles Athletic Club eleven in the final of the benefit cup competition by the score of 2 to 0. The winners displayed better shooting powers and were better finishers than their opponents. To these factors can be attributed their victory.

Parkinson was in fine form and early tested Milford with a few shots which the Mercurian goalie safely handled, but it was this player who later succeeded in beating Milford from another quarter. A corner kick had been awarded, which Jimmy Ramsey centered finely, and from the resultant scrimmage in goal mouth, Parkinson headed through. Lakey Thompson made a great try to stop the ball, but he missed by inches. Milford was caught in a position which rendered him wholly unable to save the goal.

Following the goal Hollywood played a defensive game but made occasional sorties towards goal, which, however, failed of results the half ending with Hollywood 1 up.

With the change over, Hollywood dominated much of the play, and tried hard to increase their advantage. Sound defending by Lyons, Davidson and Thompson thwarted their every effort, however, until a penalty was awarded for dangerous play in the dreaded area. Jimmy Teed converted. This counter sewed up the game for Hollywood and took much of the pep out of the Mercurian, although they continued to try hard. Andy Davidson and Billy Downie were the outstanding forwards on the losers' end while Parkinson, and Mitchell were outstanding for the winners. Copeland, center half for Hollywood, contributed much towards the win for Hollywood by his masterly checkmating of Andy Davidson, the flashy center for the Mercurians.

DE HAUTE AND WARD CLASH AT COMPTON

The Compton American Legion has booked Paul De Haute and Battling Ward for their ten-round main event next Friday night. De Haute is the most popular battler that ever stepped in the Legion ring. He proved it the last time he boxed, which was two weeks ago. A packed house saw him and Marty Kane fight to a draw. Ward is a tough Mexican for any man to beat and the winner gets a shot at Kane within the next two weeks. Barney Meyers says that De Haute will be Coast lightweight champ in a year's time.

Lee Morrisey and Bill Williams are scheduled for the six-round semi-wind-up at 155 pounds. Williams is a Compton boy, who boxed at Vernon and Hollywood a year or so ago. He has done some recent boxing in harbor arenas. Other bouts: Chief Cyrus vs. Kid Kerrigan, 126 pounds, six rounds; Georgie Lopez vs. Young Bellamy, 114 pounds, four rounds; Paul Seaman vs. Mickey Semond, 140 pounds, four rounds.

SHOWERS BREAK UP TENNIS EXHIBITION

[BY A. P. NIGHT WIRE]

STOCKTON, May 10.—A heavy shower this afternoon broke up an exhibition singles match between "Little Bill" Johnston and Peck Griffin, former national doubles champions, of San Francisco. Seven games had been played when the rain started, Johnston leading, 4-3.

PURPLE POLO TEAM IN DOUBLE VICTORY

The Purples won the three-handed polo tournament at Crescent Field yesterday, defeating the Whites and Blues by scores of 4 to 3 and 5 to 2, respectively. Feys, star No. 2 man on the winning squad, did most of his team's work. Flores and Gilham starred for the two losing teams.

OLD SALTS GET HUGE SURPRISE

Owen Churchill's R-Boat is Winner at Harbor

Patricia and Peggy Beaten in Yacht Club Feature

Ortona Captures First Place in Schooner Event

Owen Churchill, the boy wonder among Pacific Coast yachtsmen, slipped another one over on the old heads yesterday by capturing the opening race of the California Yacht Club season with his new R-class sloop, the Angela. It was a spectacular event in light westerly airs, with windjammers of all classes out for the opener.

The R-class scrap was the feature event of the day, the schooners, yawls, ketches and handicap sloops not affording the usual excitement in the light air.

Pierpont Davis, with the Patricia, and Harry Fisher, at the stick of the Peggy, lost a splendid chance to trim the Angela by staging several fights for the windward advantage on the wide reach down the outside of the breakwater from Point Fermin. Churchill slipping down the bay for a commanding lead while the two light-weather sloops were luffing all over the course.

OFF IN A BUNCH

The boats got away to a well-bunched start at 1:10 p.m., the Angela getting the lead and windward position, followed by the Peggy, California and Patricia. The Angela took the lead on the close reach from Minor Fill to Breakwater Light, followed by the Patricia, Peggy and California. They held these relative positions for the remainder of the race, although the Patricia and Peggy closed in on the Angela on the beat home from Long Beach, crossing the line but a few seconds behind the Lipton Cup winner.

In the schooner, yawl and ketch race Dan Laubersheimer's yawl Ortona, carrying a club-topsail, led the field, while the handicap sloop Vite won in her class.

Al Christie, who will break into the R-class ranks next week with the reconditioned Active, renamed Canuck, followed the "R's" about the nine-mile course in his little put-put, Blue Jacket, getting the dope on handling the sporty craft. Vera Steadman, who has signed

(Continued on Page 10, Col 1)

Guest Moves to Desmond's and Scott Locates

Paul Scott, former Flintridge professional, who will take over the Montecito job June 15, signed up last week with Halbriter's and will have charge of the indoor golf school until time to start work at the northern club.

Charles Guest, popular custodian of Halbriter's basement course for a number of months, has signed a contract with Desmond's and will be found at the latter location in the future. While with Halbriter's Guest made many friends, and did much for "Loop" golfers, who were unable to get away during week days. The popular indoor course was the scene of many hotly contested putting and approaching contests. Despite his indoor activities, Guest has kept right on his game, and can step out any day and push the best of them.

SEEN IN THE BEST OF COMPANY

Tailored Clothes
For Coming Events

THE host to visiting delegates of summer conventions, the graduate entering business life, the groom, all will want to be properly attired for the occasion.

The importance of these events is appreciated by this organization. We are prepared to serve through correct dress standards.

The Largest and Finest Tailoring Establishment in America

Personal Supervision of Mr. Sam C. Levy and Staff

Charles Levy & Son
CIVILIAN & SPORTING TAILORS
BREECHES MAKERS
Third Floor New Hellman Bank Bldg
Seventh at Spring Street

Mostil's Homer in Twelfth Brings White Sox Victory Over Washington

40,000 THRONG CHICAGO PARK

World Champs Go on Batting Spree in Sixth

Five Boston Slingers Unable to Check Tygers

Yanks Swat St. Louis Quintet of Moundsmen

[BY A. P. NIGHT WIRE]

CHICAGO, May 10.—Johnny Mostil's home-run drive into the left-field bleachers with a runner on base, broke up a twelve-inning game today and gave Chicago a 10-to-8 victory over Washington before a crowd of more than 40,000 persons. The world's champions went on a batting rampage in the sixth inning, driving Faber off the hill and with the aid of Connelly's wildness, scored seven runs. The locals plugged along and tied the count in the eighth when Gregg stepped in and checked the rally. Gregg weakened toward the finish. Lyons pitched great ball when he went to the hill. The score:

WASHINGTON	AB	R	H	O	A	CHICAGO	AB	R	H	O	A
Rice,rf	5	2	2	2	0	Mostil,cf	5	3	2	2	1
S.Har's,2b	3	0	1	5	4	Davis,ss	5	0	2	2	4
J.Harr's,lf	3	1	1	2	0	Collins,2b	6	1	2	3	6
McNeely,cf	0	0	0	1	0	Sheely,1b	5	1	2	16	1
Gos'n,cf-lf	4	1	1	5	3	Barrett,lf	2	2	2	1	0
Judge,1b	5	1	1	16	1	Falk,z	0	0	0	0	0
Bluege,3b	6	1	1	2	6	Thurston,zz	1	0	0	0	0
Peckin'h,ss	6	0	2	4	2	Lyons,p	1	0	0	0	1
Ruel,c	6	1	1	3	2	Elsh,rf	3	0	1	2	0
Ruether,p	4	1	2	0	3	Sp.Har's,rf	3	0	0	1	0
Marberry,p	0	0	0	0	0	Kamm,3b	6	1	3	0	3
Gregg,p	1	0	1	0	0	Schalk,c	2	0	0	5	0
						Crouse,c	1	1	1	2	0
						Bischoff,c	1	1	0	1	0
						Faber,p	2	0	1	0	3
						Connally,p	1	0	0	0	0
						Archde'n,lf	1	0	0	2	0
Totals	43	8	13	34	21	Totals	45	10	15	36	19

One out when winning run scored.
z—Batted for Barrett in 8th.
zz—Ran for Falk in 8th.

SCORE BY INNINGS

Washington ....1 0 0 0 0 7 0 0 0 0 0 0—8
Chicago ....2 0 0 2 0 0 2 2 0 0 0 2—10

SUMMARY

Errors—S. Harris, Goslin, Bluege, Davis, Elsh. Two-base hits—Rice, Sheely, Kamm, 2; Mostil, Barrett, Crouse. Home run—Mostil. Sacrifice hits—Stanley Harris, 2; Goslin, McNeely, Archdeacon. Double plays—Davis to Collins to Sheely, 2. Bases on balls—Off Faber, 2; Ruether, 5; Connally, 3; Marberry, 1; Gregg, 1. Struck out—By Faber, 3; Ruether, 2; Marberry, 2; Connally, 2; Lyons, 1. Innings pitched—By Faber, 5 1-3; Lyons, 4; Ruether, 6 1-3; Gregg, 3 2-3; Connally, 2 2-3; Marberry, 1 1-3. Hit by pitcher—By Ruether, Davis; by Connally, Rice. Winning pitcher—Lyons. Losing pitcher—Gregg. Umpires—Dineen, Ormsby and McGowan. Time of game—3h. 8m.

TYGERS ON TOP

DETROIT, May 10.—Five Boston pitchers failed to stop the Tygers today, and Detroit, belting them for fifteen hits, five of which were three-baggers, smashed out a 13-to-5 victory before a crowd of 25,000 persons.

Three Boston errors also figured in the scoring. Seven three-base hits were made during the game, which was played under leaden skies that added to the effectiveness of Stoner's fast ball. The score:

BOSTON	AB	R	H	O	A	DETROIT	AB	R	H	O	A
Flagst'd,cf	5	0	2	3	0	Blue,1b	4	2	2	6	0
Wamby,2b	4	0	2	0	6	O'Rou'e,2b	3	2	1	2	1
Boone,rf	5	0	1	2	0	Cobb,cf	5	0	2	2	0
Carlyle,lf	4	2	1	0	0	Heilman,rf	4	2	1	3	0
Todt,1b	4	1	1	11	0	Manush,lf	4	3	2	4	0
Prothro,3b	4	1	3	2	3	Rigney,ss	4	2	4	3	2
Connolly,ss	4	1	3	2	3	Jones,3b	5	1	1	1	1
Stokes,c	2	0	1	0	0	Bassler,c	4	0	1	6	0
Heving,c	2	0	0	3	3	Stoner,p	4	1	1	0	0
Kallio,p	0	0	0	0	0						
Ruffing,p	1	0	0	0	0						
Lucy,p	1	0	0	1	0						
Zahniser,p	1	0	0	0	0						
Veach,z	1	0	0	0	0						
Ross,p	0	0	0	0	0						
Totals	38	5	12	24	18	Totals	39	13	15	27	5

z—Batted for Zahniser in 8th.

SCORE BY INNINGS

Boston ....0 1 0 1 0 0 0 3 0—5
Detroit ....7 3 1 0 0 1 1 0 x—13

SUMMARY

Errors—Wamby, Carlyle, Connolly. Two-base hits—Wamby, Prothro, Blue. Three-base hits—Cobb, Todt, Heilman, Rigney, Bassler, O'Rourke, Connolly. Stolen base—Stoner. Sacrifice hit—Bassler. Double plays—Wamby to Connolly to Todt; O'Rourke to Rigney to Blue. Bases on balls—Off Kallio, 3; Lucy, 1; Stoner, 1. Struck out—By Stoner, 5; Lucy, 1. Innings pitched—By Kallio, 1 1-3; Ruffing, 1; Lucy, 3 2-3; Zahniser, 2; Ross, 1. Hit by pitcher—By Stoner, Wamby. Losing pitcher — Kallio. Umpires—Rowland, Geisel and Moriarty. Time of game—2h. 15m.

YANKEES WIN

ST. LOUIS, May 10. — Five pitchers for the Browns were unable to stop the Yankees, who won today's game, 13 to 1. Taking an early lead, the Yankees held it throughout the contest. The Yankees also collected three home runs, Pipp, Meusel and Paschal each getting one. Score:

NEW YORK	AB	R	H	O	A	ST. LOUIS	AB	R	H	O	A
Paschal,cf	5	4	4	1	0	Robert'n,3b	5	0	0	1	1
Dugan,3b	4	2	1	2	6	Evans,rf	3	0	0	2	0
Combs,lf	3	1	0	2	0	Sisler,1b	3	0	2	8	1
Meusel,rf	4	3	4	1	0	Williams,lf	4	1	2	2	0
Pipp,1b	6	2	4	15	1	McMa's,2b	4	0	0	6	2
Ward,2b	5	1	2	2	4	Jacobson,cf	3	0	1	2	0
O'Neill,c	4	0	2	1	0	Dixon,c	1	0	0	2	0
Wanin'r,ss	5	0	2	2	8	Severeid,c	3	0	2	2	2
Pennock,p	4	0	0	1	1	Gerber,ss	4	0	0	1	6
						Wingard,p	0	0	0	0	1
						Grant,p	1	0	0	0	0
						Stauffer,p	0	0	0	0	1
						Falk,p	0	0	0	0	0
						Bush,z	1	0	0	0	0
						Vangilder,p	1	0	0	0	0
						Tobin,zz	1	0	0	0	0
Totals	42	13	19	27	20	Totals	33	1	7	27	14

z—Batted for Grant in 4th.
zz—Batted for Stauffer in 6th.

SCORE BY INNINGS

New York ....3 0 4 1 0 2 0 2 1—13
St. Louis ....0 0 0 1 0 0 0 0 0—1

SUMMARY

Errors—Combs, Gerber. Two-base hits—Meusel, Ward, Williams. Home runs—Meusel, Pipp, Paschal. Stolen bases—Pipp, Meusel, Paschal. Sacrifice hits—Dugan, Pennock. Double plays—McManus to Sisler; Severeid to Robertson; Ward to Wanninger to Pipp; Dugan to Pipp. Bases on balls—Off Pennock, 4; Wingard, 1; Stauffer, 4; Falk, 1; Vangilder, 1. Struck out—By Pennock, 1; Wingard, 2; Stauffer, 1. Innings pitched—By Wingard, 2 2-3; Vangilder, 1 2-3; Grant, 1 1-3; Stauffer, 2; Falk, 1 1-3. Losing pitcher—Wingard. Umpires—Connolly and Nallin. Time of game—2h. 10m.

OLD SALTS GET HUGE SURPRISE

(Continued from Ninth Page)

on as a member of the Canuck's crew, accompanied him.

RASCAL WINS IN NORTH

[BY A. P. NIGHT WIRE]

SAN FRANCISCO, May 10.—The last of a series of three yacht races of the Corinthian Yacht Club's "R" class was won today by Rascal, owned by Lester Stone. The Rascal, which barely nosed out Lady Gay, the winner of yesterday's event, is now qualified to defend the cup against boats of the same type from southern waters.

FRESNO GOLF TEAM DEFEATS SAN JOSE

[BY A. P. NIGHT WIRE]

FRESNO, May 10.—The Sunnyside Country Club of Fresno defeated the San Jose Golf Club, 34 to 14, here today in the second half of a home and home match. This evened the series, Sunnyside having lost to San Jose there recently.

YOU TELL HIM, JIMMY

Bert Colima fights Kid Mexico at Vernon tomorrow night. Below Bert is getting a little friendly advice from Jimmy McLarnin, the Oakland flash, who is rated one of the most clever fighters on the Pacific Coast. It is Colima's first start locally since he was rocked to sleep by Mickey Walker.

COLIMA IN VERNON COMEBACK

Drawing power—the thing which every promoter seeks—is hard to find.

There are probably a half-dozen boys in Los Angeles who come under that heading just now.

The following list is not fireproof, but here it is:

Ace Hudkins, 135 pounds. Rugged, unorthodox, relentless—a killer.

Jimmy McLarnin, 123 pounds. Ring smart, interesting, hits.

Fidel La Barba, 116 pounds. Schoolboy champ. Rugged, good left hand.

Jackie Fields, 126 pounds. Splendid left hand, hits, clever.

Tony Fuentes, 185 pounds. Mexican, fairly clever, highly advertised.

Bert Colima, 158 pounds. Mexican, fast, hits, shifty.

Ernie Owens, 165 pounds. Clever, good left, a knockout right.

There are other good cards in Los Angeles, but none of them have the drawing power at the turnstiles like the above, probably.

Put any of these boxing fighters on a program with an opponent who is conceded a chance against him and the place will be packed.

Colima is cast in the role of a comeback for the first time in his life.

Heretofore his name has meant more in Mexican than King Alphonse has in Spanish.

It was Mickey Walker who made Colima take his first backward step in a long time.

Kid Mexico, who faces Colima at Vernon Tuesday night, has been thrown in to compete against the Mexican's color.

And Colima must defeat Mexico decisively to regain his fallen prestige.

Mexico campaigner of over 300 battles, is stepping out in the ten-round game at the age of 24 years.

He is a willing fighter, constantly on top of his opponent and is endowed with a fair amount of hitting power.

Colima defeated Mexico nearly three years ago in a four-round bout which the Kid took on a day's notice.

Ever since then Mexico has wanted another election with Bert after a sufficient amount of training. He has conditioned plenty for this shot.

There'll be no alibis in the aftermath.

Hayden Phythian—University of Southern California football star—appears on the same card in a six-rounder against Henry Melcar.

The collegian has stopped two opponents in less than a round in two professional starts.

He is a knockout hitter. How good he can take it has never been proven as his opponents so far have never touched him.

Melcar has had fifty fights. He has traveled in some very fast company.

If Phythian knocks out Melcar he will soon be carded among the above listing of fighters with box-office magnetism.

The rest of the Vernon card follows:

Nick Antonio vs. Johnny Gereradin, 145 pounds, six rounds.

Carl Sepulveda vs. Leo Barlage, 180 pounds, four rounds.

Joe Garcia vs. Young Cumpston, 139 pounds, four rounds.

FULLERTON VICTOR

A fast game between Whittier High School and Fullerton High resulted in a victory for Fullerton Saturday afternoon at the Poets diamond. The game was fast only because of the speed with which runs were made. The winners scored sixteen runs to the home team's eight.

WHITTIER HIGH	AB	R	H	O	A	FULLERTON HIGH	AB	R	H	O	A
Magill,c	5	1	1	1	3	Foster,p	5	1	3	8	1
Stratton,rf	4	2	0	0	0	Brandle,1b	6	0	0	7	0
Wachtel,cf	4	1	1	1	0	Tarcko'e,3b	6	2	3	2	0
Weaver,1b	4	1	1	9	0	Hatfield,lf	5	2	1	1	0
Davis,ss	4	1	4	1	2	Raffle,rf	6	3	1	1	0
McCas'n,3b	5	0	1	2	1	Curtis,c	5	2	1	2	0
Slites,lf	2	1	0	4	0	Adams,ss	5	3	1	2	1
Hk.Hill,p	3	0	0	0	2	Dunn,2b	5	2	2	2	1
By.Hill,2b	4	1	2	1	1	Dowling,cf	5	1	2	1	0
Totals	39	8	10	27	9	Totals	47	16	13	27	3

SCORE BY INNINGS

Whittier High ....3 0 0 0 0 0 3 2 0—8
Base hits ....3 1 1 0 1 0 3 1 0—10
Fullerton High ....7 0 1 2 0 0 0 3 3—16
Base hits ....3 1 1 1 1 1 0 3 2—13

SUMMARY

Errors—Wachtel, 2; Davis, 2; Harry Hill, 2; Adams, Tarckonie. Innings pitched—By Davis, 1-3. Charge defeat to Davis. Struck out—By Hill, 7; Foster, 8. Bases on balls—Off Hill, 4; Foster, 3. Hit by pitched balls—Hatfield, Stratton. Home run—Curtis. Two-base hits—Foster, 2; Tarckonie, Adams, Dunn, Davis, 2; Harry Hill, 2; McCaslin. Umpire—Witbeck.

CITIZENS WIN

The Citizens' Trust and Savings Bank nine defeated the American Commercial team 9 to 0 in their game at L. A. High School Saturday afternoon. The battery for the Citizens was Fix and Alm and for the losers Culp and Bellefountaine.

CITIZENS' TRUST & SAVINGS BANK	AB	R	H	O	A	BANK OF AMERICA	AB	R	H	O	A
Steen,rf	4	1	1	4	0	Campbell,ss	3	0	0	1	4
Wolfe,1b	3	1	2	8	0	Brown,1b	4	0	0	10	0
Ti'ton,3b	4	2	3	0	0	Kueser,3b	4	0	1	1	2
W'kinson,ss	4	2	1	2	2	Hannon,2b	4	0	0	4	1
Fix,p	4	1	2	0	1	B'f'ntaine,c	3	0	0	5	0
Alm,c	4	1	1	6	0	Seaquist,cf	4	0	2	0	0
F'baum,cf	3	0	1	2	0	Duncan,lf	4	0	0	1	0
Metzger,2b	4	0	1	3	1	Mardis,rf	3	0	0	1	0
Cobb,lf	5	1	1	2	0	Culp,p	3	0	1	1	3
Totals	35	9	13	27	4	Totals	32	0	4	24	10

SCORE BY INNINGS

Bank of America ....0 0 0 0 0 0 0 0 0—0
Hits ....1 1 0 0 1 1 0 0 0—4
Citizens' Trust ....5 1 0 2 0 1 0 0 x—9
Hits ....4 1 1 4 1 1 0 1 x—13

SAGEHENS BUST MARK

[EXCLUSIVE DISPATCH]

POMONA COLLEGE (Claremont) May 10.—Running for a little afternoon exercise yesterday afternoon four Pomona College track stars bettered the time that has stood for several years as a college record in the four-man half-mile relay. The old college record is 1m. 32 4-10s., and the four runners today did the two laps in exactly 1m. 31 6-10s., cutting 8-10 seconds off the old record.

As there was no competition and as one runner is ineligible for conference competition the record will not stand, but the men plan to repeat the race in the near future, hoping to make a legitimate record. Frisbie ran the first 220, with Hugh Pinney taking the baton. The third furlong featured the beautiful stride of Wilbur Graf and the last 220 was run by Bob Maxwell. Each man averaged 23 9-10 seconds for his furlong.

The time was all the more remarkable as Frisbie and Graff made poor baton passes that lost several tenths of a second.

Finley, who is almost, if not as fast, as Graff, will take the latter's place when the quartet tries for a college record.

HOCKEYITES MIX TONIGHT

Another one of those thrilling ice hockey games is slated for tonight at the Palais De Glace, when the champion Monarchs meet the league All-Stars in a game that will give ice hockey fans a good idea of the exact strength that the Monarchs possess. This will be the last appearance of the champions before they tackle the invading Vancouver outfit at the ice rink Saturday night. The Vancouver Monarchs and the Los Angeles Monarchs meet in a five-game series for the Pacific Coast championship.

Tom Howard, Ashley Gaudin, Jack Wilson, Bill Broadfoot, McKuster, Richards, Jones and Duggan will play with the All-Stars. This bunch is a mighty sweet-looking outfit and the Monarchs will have to extend themselves for once this year. Hommy Murray, manager of the Monarchs, will start Irvin, Shaver, Galbraith, Clark, Phipps and Cantillion in the game tonight.

Bill Scott, who is handling the championship series, is building 500 additional seats in the ice rink to take care of the large crowd expected.

ROBINS WIN IN LONG STRUGGLE

Brooklyn Trims Cincy, 9 to 8, in Twelve Innings

Luque Hurls Bat at Osborne When Beaned

Giants Win Third Straight From St. Louis

[BY A. P. NIGHT WIRE]

BROOKLYN, May 10.—Brooklyn defeated the Cincinnati Reds today, 9 to 8, in the twelfth inning, when three runs were scored on a pair of doubles and two singles with two bases on balls. The Reds knocked Osborne out of the box and overcame a six-run lead in the eighth and forged ahead by two runs in the twelfth when Roush hit a home run with Pinelli on base. Luque, Red pitcher, was removed from the game in the fifth inning when he threw his bat at Osborne after being hit by a pitched ball. The score:

CINCINNATI	AB	R	H	O	A	BROOKLYN	AB	R	H	O	A
Critz,2b	5	0	2	2	3	Mitchell,ss	6	0	2	2	3
Pinelli,3b	6	1	1	2	4	Johnston,3b	5	0	0	3	1
Roush,cf	5	2	2	3	0	Wheat,lf	6	1	2	5	0
Bressler,1b	6	0	0	16	0	Fournier,1b	4	0	2	10	1
Walker,rf	5	2	1	4	0	Brown,cf	5	2	2	4	0
Smith,lf	4	1	2	1	0	Loftus,rf	2	0	1	1	0
Bohne,x	0	1	0	0	0	Cox,rf	2	1	0	1	0
Benton,p	2	0	1	0	1	Stock,3b	5	2	2	2	3
Rixey,p	0	0	0	0	1	Harg'ves,c	4	2	1	7	0
Caveney,ss	4	1	2	3	4	Osborne,p	3	0	1	1	2
Wingo,c	6	0	3	3	3	Greene,p	2	0	0	0	2
Luque,p	1	0	0	0	2	Taylor,zz	1	0	1	0	0
Donohue,xx	0	0	0	0	0						
Sheehan,p	0	0	0	0	0						
Fowler,z	1	0	0	0	0						
Biemiller,p	0	0	0	0	1						
Zitzmann,lf	2	0	0	1	0						
Totals	47	8	14	35	19	Totals	45	9	14	36	13

x—Ran for Smith in 8th.
xx—Ran for Luque in 5th.
z—Batted for Sheehan in 7th.
zz—Batted for Greene in 12th.

SCORE BY INNINGS

Cincinnati ....0 0 0 0 0 0 3 3 0 0 0 2—8
Brooklyn ....0 3 0 2 1 0 0 0 0 0 0 3—9

SUMMARY

Errors—Critz, 2; Smith, Wingo. Two-base hits—Roush, Walker, Benton, Caveney (2), Mitchell, Brown, Hargreaves, Taylor. Home runs—Roush, Smith. Stolen base—Stock. Sacrifice hits—Critz, Loftus. Double plays—Osborne to Stock to Fournier; Critz to Caveney to Bressler; Stock to Mitchell to Fournier; Biemiller to Caveney to Bressler; Greene to Stock to Fournier; Rixey to Wingo to Bressler. Bases on balls—Off Luque, 2; Benton, 1; Rixey, 1; Osborne, 2; Greene, 3. Struck out—By Luque, 1; Benton, 1; Osborne, 1; Greene, 2. Innings pitched—By Luque, 3; Biemiller, 1; Rixey, 2-3; Greene, 4 2-3; Sheehan, 3; Benton, 4; Osborne, 7 1-3. Hit by pitcher—By Luque (Brown;) by Osborne (Luque;) by Biemiller (Fournier.) Wild pitch—Luque. Winning pitcher—Greene. Losing pitcher—Rixey. Umpires—Rigler, Hart and McLaughlin. Time of game—2h. 47m.

NEW YORK WINS

NEW YORK, May 10.—The New York Giants won the third game of the series from St. Louis today by a score of 8 to 3. Jack Bentley pitched his fourth straight victory. Kelly hit a home run with Young on base in the third inning. Score:

ST. LOUIS	AB	R	H	O	A	NEW YORK	AB	R	H	O	A
Shinners,lf	4	1	2	2	0	S'worth,cf	5	0	1	5	0
Cooney,ss	4	0	2	3	4	Frisch,2b	4	2	3	4	4
Hornsby,2b	2	0	1	4	2	Young,rf	4	1	2	3	0
Bott'ley,1b	4	0	1	5	0	Kelly,1b	4	1	2	9	0
Bell,3b	4	0	0	0	1	L'dstrom,3b	5	1	2	2	3
Hafey,rf	4	0	1	1	0	Wilson,lf	3	1	0	1	0
Douthitt,cf	4	0	0	3	1	Jackson,ss	4	1	1	2	3
Gonzales,c	4	1	2	6	1	Gowdy,c	3	1	3	1	2
Day,p	1	1	1	0	1	Bentley,p	4	0	0	0	1
Hallahan,p	2	0	1	1	2						
Totals	33	3	11	24	9	Totals	36	8	14	27	13

SCORE BY INNINGS

St. Louis ....0 2 0 0 0 1 0 0 0—3
New York ....0 0 4 0 0 0 4 0 x—8

SUMMARY

Errors—Bell, Douthitt, Hallahan, Bentley. Two-base hits—Young, Cooney, Frisch. Three-base hits—Lindstrom, Jackson. Home run—Kelly. Stolen base—Wilson. Sacrifice hits—Hornsby, Kelly. Double plays—Jackson to Frisch to Kelly; Bell to Gonzales to Bottomley; Frisch to Kelly; Lindstrom to Frisch to Kelly. Bases on balls—Off Bentley, 1; Day, 1; Hallahan, 3. Struck out—By Day, 1; Hallahan, 3. Innings pitched—By Day, 2 2-3; Hallahan, 5 1-3. Losing pitcher—Day. Umpires—McCormick and Klem. Time of game—2h.

STANDINGS

PACIFIC COAST LEAGUE

	W.	L.	P.c.		W.	L.	P.c.
S. Francisco	23	9	.719	Oakland	15	17	.469
Salt Lake	20	13	.606	Sacramento	15	19	.441
Seattle	17	16	.515	Portland	13	18	.419
Los Angeles	18	17	.514	Vernon	11	23	.324

Yesterday's Results

Vernon, 7-4; San Francisco, 1-1.
Oakland, 7-7; Los Angeles, 4-3.
Sacramento, 6-4; Salt Lake, 3-8.
Seattle, 12-7; Portland, 7-15.

NATIONAL LEAGUE

	W.	L.	P.c.		W.	L.	P.c.
New York	14	5	.737	Brooklyn	10	10	.500
Cincinnati	10	8	.556	Boston	8	11	.421
Chicago	10	8	.556	St. Louis	7	12	.368
Philadelphia	10	10	.500	Pittsburgh	6	11	.353

Yesterday's Results

Brooklyn, 9; Cincinnati, 8.
New York, 8; St. Louis, 3.

AMERICAN LEAGUE

	W.	L.	P.c.		W.	L.	P.c.
Philadelphia	14	5	.737	St. Louis	10	14	.417
Washington	13	7	.650	New York	7	13	.350
Cleveland	12	7	.632	Detroit	8	16	.333
Chicago	14	9	.609	Boston	6	14	.300

Yesterday's Results

Chicago, 10; Washington, 8.
New York, 13; St. Louis, 1.
Detroit, 13; Boston, 5.

MISSISSIPPI VALLEY LEAGUE

Marshalltown, 2; Rock Island, 0.
Dubuque, 2; Ottumwa, 5.
Waterloo, 0; Cedar Rapids, 6.
Burlington, 4; Moline, 6.

AMERICAN ASSOCIATION

Kansas City, 9; Indianapolis, 2.
St. Paul, 11; Columbus, 2.
Milwaukee, 1; Louisville, 9.
Minneapolis, 9; Toledo, 6.

WESTERN LEAGUE

Denver-Tulsa postponed; rain.
Omaha, 3-9; St. Joseph, 4-7.
Lincoln, 1-5; Wichita, 9-3.

INTERNATIONAL LEAGUE

Baltimore, 8; Buffalo, 2.
Reading, 9; Syracuse, 7.
Jersey City, 4; Rochester, 5.

SOUTHERN ASSOCIATION

Little Rock, 11; Memphis, 1.
New Orleans-Chattanooga, rain.
Mobile-Nashville, rain.

THREE EYE LEAGUE

Quincy, 4; Decatur, 8.
Peoria, 3; Danville, 2.
Springfield, 1; Evansville, 0.
Bloomington, 11; Terre Haute, 20.

MERCHANT BANKERS WIN

After being shut out for four innings, the Merchants' National Bank baseball team scored eight runs in the fifth and sixth, and picked up four more in the eighth and ninth, to defeat the Farmers' and Merchants' nine, 12 to 3, in a Bankers' League game at Belmont High School yesterday. Johnson and Reggins starred at bat for the winners. Gresham, Merchant hurler, held the losers to seven hits. The score:

MERCHANTS' NATL.	AB	R	H	O	A	FARM. & MERCH.	AB	R	H	O	A
Thorpe,cf	6	2	2	1	0	Dobbins,ss	4	0	0	1	1
Taylor,1b	5	2	3	9	0	Martin,3b	4	0	1	0	2
Rig's,3b-ss	5	2	3	0	0	Ferrais,2b	4	0	0	1	5
Hiskey,lf	5	1	1	1	0	Larson,lf	4	1	0	2	0
Moran,2b	5	0	0	2	2	Gonzales,cf	3	0	0	1	0
Leiben'h,rf	5	0	1	0	0	Gri'd,rf-1b	4	1	2	6	0
McMil'n,ss	3	1	0	2	0	Figueroa,c	1	1	1	3	0
Johnson,c	3	3	2	12	1	Loss'g,1b-c	5	0	2	11	0
Gresham,p	4	1	2	0	6	Gregory,p	4	0	1	1	5
Clinsc's,3b	1	0	0	0	0	Buether,rf	3	0	0	1	0
Totals	42	12	14	27	9	Totals	36	3	7	27	13

SCORE BY INNINGS

	1	2	3	4	5	6	7	8	9	
Merchants' National	0	0	0	0	4	4	0	3	1	—12
Base hits	2	1	0	0	3	3	0	4	1	—14
Farmers & Merchants	0	1	0	1	0	0	0	0	1	—3
Base hits	1	2	0	0	1	1	0	1	1	—7

SUMMARY

Errors—Thorpe, Moran, 2; Clinscales, Martin, Larson, Gonzales. Struck out—By Gresham, 11; Gregory, 7. Bases on balls—Off Gresham, 7; Gregory, 2. Hit by pitched balls—Johnson, Figueroa. Stolen bases—Riggins, Leibenguth, Gregory, 2. Two-base hits—Taylor, 2; Gresham, Griswold, Lossberg, 2. Time of game—1h. 45m. Umpire—Stockwell.

TWO FAMOUS BROTHERS

BY FEG MURRAY

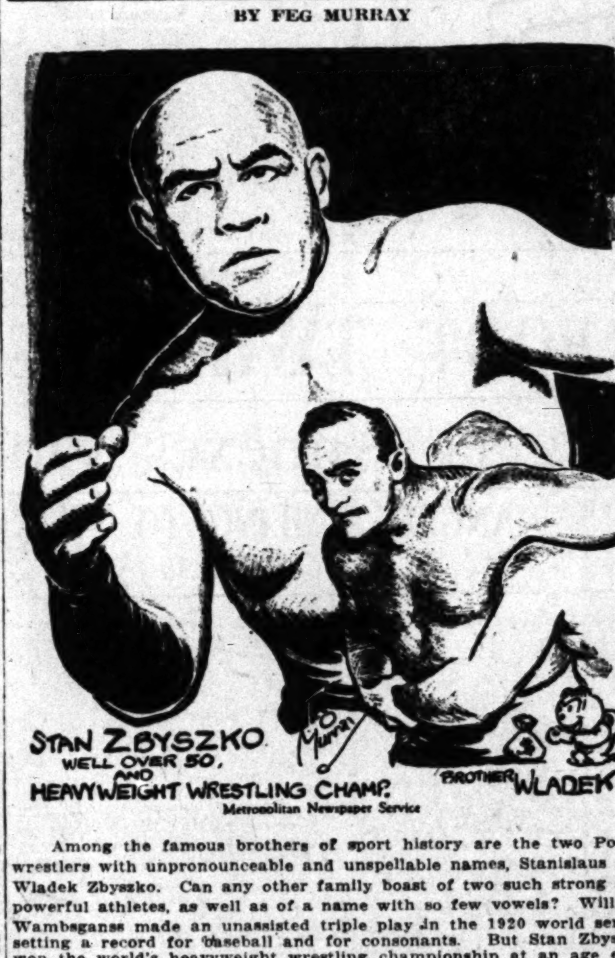

Metropolitan Newspaper Service

Among the famous brothers of sport history are the two Polish wrestlers with unpronounceable and unspellable names, Stanislaus and Wladek Zbyszko. Can any other family boast of two such strong and powerful athletes, as well as of a name with so few vowels? William Wambsganss made an unassisted triple play in the 1920 world series, setting a record for baseball and for consonants. But Stan Zbyszko won the world's heavyweight wrestling championship at an age estimated at anywhere from 50 to 58—and at Philadelphia, too, which puts him 25 years, two "Z's" and a "y" and a "k" up on Billy Wambsganss!

Wladek would be much more famous if he did not have an even more famous brother. He is a tremendously powerful wrestler, with a notable string of victories to his credit, but is usually spoken of merely as "Zbyszko the younger."

Stanislaus has been for years a most interesting figure in international wrestling. He is almost a physical freak, being only 5 feet, 9 inches tall, yet weighing more than 230 pounds. His huge shoulders, powerful arms, and short neck make him ideally built for the mat game. He won more than 900 matches before he was beaten, and has scored at least 100 more victories since Gotch won from him by alleged trickery.

"Old Man" Zbyszko won the title first from Lewis in May, 1921 and lost it back to "Strangler" the following March. Since then they have met over a dozen times. They are good actors.

Stanislaus is a very well educated man, and is said to be an accomplished musician. One look at the top of his bald head reiterates the saying that "successful men COME OUT ON TOP!"

POMONA BOXERS MINGLE

Colvin Heath Announces Big Mitt Tourney to Take Place on Night of May 26

[EXCLUSIVE DISPATCH]

POMONA COLLEGE (Claremont) May 10.—Rumbles of future conflicts are sounding around the Pomona College gymnasium for on the night of May 26 the college will be treated to an evening of boxing bouts. At this time Coaches Heath, Nixon and Beatty will produce their respective student mitt and mat stars and the twelve college championship wrestling and boxing championships will be decided.

Leather pushers will go three rounds of two minutes each and the mat artists will do eight minutes each in the regulation Strangler Lewis style. Coach Eugene Nixon will referee the mitt-slinging bouts with the final decision being left to three picked judges. The headlockers will have a special judge to referee their struggles.

In speaking of the plan which is tried this year for the first time, Coach Nixon has very definitely said that he does not want the bouts to assume the knock-'em-dead atmosphere of professional encounters as he is opposed to boxing and wrestling in colleges for other means than as development of physique and manly strength. He is opposed to intercollegiate boxing. If a man is hopelessly outclassed in any bout the bout will be stopped.

Medals are to be awarded to each of the division winners. Winners will become the champions in their classes until they are beaten or graduate. Gladiators will scrap it out in preliminary matches to decide who will be finalists on the big night of championship bouts.

Vancouver Ice Hockey Team Due on Friday

Invading California territory for the first time in the history of ice hockey, a Canadian sextet from Vancouver B. C., are due to arrive here Friday morning. They will play a series of games with the Los Angeles Monarchs, starting Saturday night, to decide the amateur championship of the Pacific Coast. The Vancouver club has made a great record this past season in the north country, finishing first in the Vancouver City loop. They met and defeated the Victoria (B. C.) League winners. Following this the boys won out in a series of games against Rosslyn (B. C.) Mountain League champions, for the Provincial championship.

Among those to greet the Vancouver squad when they arrive here will be their erstwhile star center player, Jack Wilson, who has been performing at the local rink during the past two weeks with the Hollywood A. C. team.

GOLDWYN FIVE WINS

The Goldwyn girls' basketball team defeated the Foxes by a 21-to-14 score at Culver City yesterday.

The United States now consumes half of the world's copper output.

WALKER, COOPER, WORK BEFORE PUBLIC

[BY A. P. NIGHT WIRE]

SAN FRANCISCO, May 10.—Mickey Walker, welterweight champion boxer, and the man he will fight ten rounds to a decision here the 16th inst, Lefty Cooper of Minneapolis, gave public workouts successively in the same gymnasium today. Both men boxed several rounds and appeared to be on edge for the bout.

POMONA CENTER TO QUIT

Rumor has it that "Roaring Ralph" Roblee, center and one of the three returning lettermen of Coach Eugene Nixon's 1924 championship Pomona College football team, will not be among those present when the Sagehens take the field in the fall. Roblee, who is a junior, will leave college in June and right now does not plan to come back to graduate.

This leaves the Pomona mentor with but two veterans as a nucleus for his 1925 team. They are Capt Ed McCully, fullback, and Bob Burger, guard. Arthur Maisch, a 185-pounder, who played tackle on last year's frosh outfit, may be groomed for the center berth. Maisch played but two games with the Sagechicks last season, an injury to his back placing him on the shelf. He is back in athletic harness again now, however, playing a great game as captain and third baseman of the first-year ball club.

With so few veterans returning in the fall it was thought that Coach Nixon would send his athletes through a stiff spring practice this month, but latest reports have it that there will be no such workouts. Most of the Pomona grid stars are busy on the various baseball teams at this time.

GODFREY BOXES TONIGHT

Preparations have been made to receive a large crowd of fans at the Assembly Athletic Club tonight as George Godfrey — the black shadow of Leiperville—is going to box six rounds. George takes on Victor Alexander and Steve Villa in three-round bouts—called exhibitions. But Mr. Godfrey is going to show the fans some action. Villa is a Mexican heavy piloted by Mike Grealis. Mike says he will supplant Tony Fuente as a drawing card within the next few months. Villa looks good in his gymnasium work-outs.

Watson Burns has the best card he ever signed for tonight's show. Young Sam Langford, always a pleasing fighter, will meet Joe Carter in the ten-round main event. Carter beat Bobby Pierce and held Baby Gans to a draw recently. He also held Langford to a draw in a semi-wind-up at the Wilmington arena three weeks ago. Langford is about the best black lightweight in the West and should pack the arena tonight. Ralph Lincoln and Young Chico, two slugging Mexican battlers, will meet in the semi-wind-up of six rounds at 125 pounds. Two other bouts complete the card. They are: Batling Baul vs. Chris Romo, 140 pounds, four rounds, and Warnie Walker vs. Dave Mustafo, 140 pounds.

BEACH CLUB TO HOLD BIG SWIM

Edgewater Club Schedules Ocean Meet

Olympic Champion Picked to Manage Event

Decoration Day Affair Draws Crack Mermen

With rules of the Amateur Athletic Union governing, an ocean swimming meet will be held under the auspices of the Edgewater Club of Southern California at 3 o'clock, the 30th inst., Decoration Day, at the club's new beach front building site at the foot of Pico Boulevard in Santa Monica.

Entry blanks were being distributed by the executive committee of the Edgewater Club yesterday through Robert Connors in the Grosse Building, and from early reports it was indicated that one of the largest arrays of swimming talent will turn out for the holiday affair.

Ben Thrash, Olympic high dive champion and swimming instructor of the Edgewater Club, will officiate in the events and will receive entry applications at the Edgewater Club, 1802 Ocean avenue, Santa Monica. These must be mailed not later than May 28.

Entrance fees for each event are 50 cents. The meet will be conducted under supervision of L. A. Henry, chairman S. P. A. swimming committee.

The Edgewater Club of Southern California, which organization is sponsoring the Decoration Day event, is erecting one of the largest clubhouses on the Pacific Coast, a ten-story all-concrete and ultra-modern structure at a cost of $800,000. That the club will take rank as one of the foremost aquatic organizations in America is attested by the personnel of its members which embraces many of the most prominent sports-loving citizens of Los Angeles.

The events listed on the day's program include the following:

First event—440-yard ocean swim, free style, for men.

Second event—220-yard ocean swim, free style, for women.

Third event—220-yard ocean swim, free style, for boys of 16 years and under.

Fourth event—220-yard surf board race, open to all.

Prizes for the events are as follows:

First event—Men's wrist watch, first; silver medal, second; bronze medal, third.

Second event—Lady's wrist watch, first; silver medal, second; bronze medal, third.

Third event—Silver trophy, first; swimming suit, second; bronze medal, third.

Fourth event—Silver trophy, first; silver medal, second; bronze medal, third.

UNION OILERS LOSE

Breaking loose with five hits and eight runs in one inning, the General Petroleum baseballers trimmed the Union Oil nine, 13 to 2 at White Sox Park yesterday. Except for that one bad inning, the losers played good ball and things were close. Larson, on the mound for the winners, whiffed eleven of the opposing batters. The score:

UNION OIL	AB	R	H	O	A	GENL. PETROLEUM	AB	R	H	O	A
Molitor,3b	3	2	1	4	4	Tarsky,3b	4	1	2	0	1
Keough,ss	4	0	2	3	3	Francis,cf	5	1	1	0	0
Penfold,1b	4	0	2	5	0	Mainla'd,2b	3	3	1	3	2
Sage,cf	4	0	2	1	0	Antunez,lf	2	4	1	0	1
Riley,c	3	0	0	3	0	Rebman,1b	5	1	4	9	0
Nord't,2b-c	3	0	0	4	1	Hastings,rf	4	2	1	0	0
Nolan,cf-2b	3	0	0	1	1	Gilford,ss	5	1	2	0	1
Hannah,p	2	0	0	0	0	McDon'd,c	4	0	1	11	0
Tatum,lf	4	0	0	2	0	Larson,p	4	0	1	2	3
Anderson,p	0	0	0	0	0	Conne'y,3b	1	0	0	0	1
Burke,p	2	0	0	1	0	Wilcox,lf	1	0	0	2	0
McDan's,rf	1	0	0	0	1	Carlson,cf	0	0	0	0	0
Totals	33	2	7	24	10	Totals	38	13	14	27	9

SCORE BY INNINGS

	1	2	3	4	5	6	7	8	9	
Union Oil	1	0	0	0	0	0	0	1	0	—2
Base hits	1	1	2	0	1	1	0	1	0	—7
General Petroleum	2	0	3	0	8	0	0	0	x	—13
Base hits	1	1	4	0	5	2	0	1	x	—14

SUMMARY

Errors—Molitor, 2; Keough, Anderson, 3; Tarsky, Gilford. Innings pitched—By Hannah, 4; Anderson, 1; Burke, 3. Charge defeat to Hannah. Struck out—By Larson, 11; Hannah, 1; Anderson, 1; Burke, 1. Bases on balls—Off Larson, 2; Hannah, 4; Anderson, 2; Burke, 2. Stolen bases—Larson, Tarsky, Francis, Mainland, 2; Antunez, 2. Two-base hits—Keough, Francis, Antunez, Rebman. Sacrifice hit—Keough. Double plays—Nordquist, unassisted; Nolan to Keough to Penfold. Time of game—2h. Umpire—Lopes.

TIRE SALE

Highest Grade Tires Made

All Firsts

Fully Guaranteed

at

BARGAIN PRICES

Size Non-Skid

30x3½
31x4
32x4
33x4
34x4
32x4½
35x4½
33x4½
34x4½
33x5
35x5

Tube Prices Reduced Proportionately

Harold L. Arnold

943-45 W. 7th St. Just West of Figueroa

HOUSES TO BE MOVED

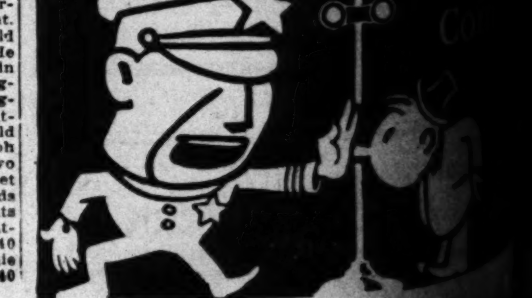

Philadelphi

MACKMEN KEEP AMERICAN LEAD

Senators Drop Back During Fourth Week of Play

Bruins and Reds Halted by Unexpected Twirling

Giants Let Down, But Still Cling to First Place

Why not Smoke the Finest?
Dunhill
25¢ for Twenty

The J&M Shop
two good names
Johnston & Murphy
&
Wetherby-Kayser

exclusive, this J. & M. oxford. . . . of white Buck, with tan calfskin trim.
Clubby Men's Shop
416-418 W. Seventh Street
6334 Hollywood Boulevard
476 E. Colorado Street, Pasadena

TIRE SALE
Highest Grade Tires Made
All Firsts
Fully Guaranteed
at
BARGAIN PRICES
Size Non-Skid
30x3½ $ 9.
31x4 14.
32x4 15.
33x4 16.
34x4 16.
32x4½ 20.
35x4½ 22.
33x4½ 20.
34x4½ 21.
33x5 26.
35x5 27.
Tube Prices Reduced Proportionately
Harold L. Arnold
943-45 W. 7th St.
Just West of Figueroa
HOUSES TO BE MOVED are offered at bargains in TIMES WANT ADS

Why not smoke the finest?
Worrying
JAX
Hill
is
Coin
for Twenty

Philadelphia Athletics Now Hold Spotlight in Major Baseball Leagues

MACKMEN KEEP AMERICAN LEAD

Senators Drop Back During Fourth Week of Play

Robins and Reds Halted by Unexpected Twirling

Giants Let Down, But Still Cling to First Place

[BY A. P. NIGHT WIRE]

NEW YORK, May 10.—The fourth week of major league baseball accomplished the double result of establishing early eastern leaders in both circuits and ... clearly defining the status of ... teams that no position in ... standing remained under dis... the close.

... no lapse in the powerful ... which carried them through ... early season period of ineffec... pitching, the Philadelphia ... claimed the major in... of baseball men by attain... holding undisputed pos... of first place in the Ameri... League through five victories ... against the Yankees ... Cleveland Indians.

... rise of the Mackmen after ... ten years in the ... League depths to the ... occupied by the cham... machine of Baker, Col... Bender and other ... immortals, accompanies ... pitching by the unde... Gray and timely hit... Simmons, Bishop and Mil...

... Washington Senators, ... in two games by Chicago ... dropped back to sec... while Cleveland, pace... a week ago, were caught ... Philadelphia undertow.

... Brooklyn Robins, after a ... rallied sharply under ... hurling by Grimes, Pet... Ehrhardt, and contributed ... best performance in the ... by winning five of their ... Fournier's excep... was an inspiration.

... by the terrific hitting of ... Ty Cobb, the Detroit ... outhit and outscored the ... both loops, but failure of ... pitchers to show signs of ... prevented the Tygers ... out of the pit on ... for the week.

... good pitching ... both teams in ... Chicago at Bos... Cincinnati at Brooklyn, ... New York Giants had to ... three of their five games ... the National League.

... week's major league record ... won and lost, runs, hits, ... opponents' runs and home ... including games of Saturday follows:

NATIONAL LEAGUE

[illegible]

AMERICAN LEAGUE

[illegible]

... WINS IN TENTH

... Wallace, star Gilmore Oil ... crashed out a long home ... yesterday to end a ten-inning ... game, 4 to 3, in favor of ... It was a hard... struggle all the way. The winners picked up ... in the third inning and ... the score with two in ... Wallace had a good ... with three hits in five ... The score:

SHELL OIL CO. [illegible]

... HOUSE SHUT OUT

... Day allowing but three ... the whole Public Service ... well, the Warehouse ... was shut out, 16 to 0, ... Park yesterday. The ...

DEPT. OF PUB. SERV. [illegible]

OBSERVATIONS

BY THE INNOCENT BYSTANDER
BILL HENRY

LATEST reports have it that Keith Lloyd of U.S.C. has been reinstated and will compete for the Trojans at the I.C.A.A.A.A. meet, which comes in the next few weeks. At the time of writing this has not been confirmed and all that anybody can do is to hope that it is true, not only for the sake of the Trojan chances at the big meet, but also for the sake of Lloyd himself, who will otherwise have wasted, practically speaking, his entire college career as an athlete.

To us Lloyd is the most convincing sprinter since the days of Drew and Paddock. We do not regard Lloyd as the equal of these runners, but he is certainly the most consistent sprinter we've ever laid eyes on any place and at any time. To us Lloyd's limit looks to be about 9.9s., and he appears capable of making that any and every time he starts.

• • •

That's more than you can even say of Drew and Paddock. They were both unquestionably 9.6s. sprinters, but each of them made this speed only two or three times in his career, being consistent at 9.8s. for the century. Lloyd isn't as fast as they were, but he is far more consistent in his ability to develop his maximum speed regardless of any and all conditions.

As far as Lloyd's guilt is concerned we have no information and we believe that matter can safely be left to the authorities at U.S.C., who certainly seem to be leaning over backward this year in an attempt to uphold the scholastic standing of the university. If Lloyd's guilt is only technical or doesn't exist at all it would be a shame to deprive him of the opportunity of running his last race for the school. If he really has done something he shouldn't—well, that's different. We hope he runs.

• • •

We have a sneaking hunch that the Trojans have a chance to grab off that I.C.A.A.A.A. title, or at least finish high up. Both Stanford and California, which were rated stronger than U.S.C. this year, have their main strength available for dual meets, whereas the Trojans will develop greater power proportionately in a great affair like the I.C.A.A.A.A., where a few stars cut more ice than numerical strength.

Bud Houser is practically a certainty for eight points and a good possibility for ten. Norm Anderson will also place in the shot. Ross ought to pick up an odd point or so in the high jump. The Trojans look comparatively certain to grab ten points in the field, and possibly two or three more than that.

• • •

Leighton Dye doesn't figure to finish worse than second in the high hurdles and is a good bet for first. Otto Anderson is a strong young man and ought to place well up. Dye, Anderson and Grumbles are just about certain to take at least two places in the low sticks. Something like ten points might come the U.S.C. way in the hurdles alone.

Give the Trojans a fair shot at first or second in the hundred with Lloyd, a possible place in the quarter with Torkelson or Martz—the latter seems to be coming to life at last—and a good shot at an odd point or so in the half with Niersbach, and you have a grand total of about thirty possible points, which would just about clinch the meet and would be certain to place in the first three.

BENGALS ANNEX DOUBLE-HEADER

(Continued from Ninth Page)

Mulligan's infield out, and scored when Paul Waner poked one to center for a base. Waner was out trying to take second on the throw-in, while Brower flied to Kelly for the third out.

Mitchell lucked his way through both the first and second innings without being scored on because of some none-too-good base running by the Tigers. In the third, though, Lady Luck temporarily deserted the lanky southpaw, the Tigers bunching three hits, putting over two runs, and taking a lead from which they were never ousted.

BARFOOT HITS

Barfoot, who beat the Seals in the first game of the series by rapping out a home run with one on, started the rally by rifling a hit to left. The Tiger twirler took second on Kelly's infield out, and scored on Wolfer's single to center. Hemingway followed with a smash to center that Valla misjudged, the hit going for a triple and bringing Wolfer over the platter. Kilduff made a great catch of Griffin's pop fly, which the high wind crazily wafted around in the ozone, and then threw to Ritchie in time to double Hemingway, who tried to score after the catch at the plate.

In the fourth frame Brower caught one of Barfoot's fast ones on the nose and the drive seemed labeled for a ride way up into the right-field bleachers, but the wind once more came into play, blowing the ball back so far that Wes Griffin, who cavorted in right field, was able to stab it up against the bleacher wall with one hand. It was a great catch on Griffin's part.

Mitchell was rapped to the showers in the seventh, when four more Vernon hits produced two more Tiger tallies. Finn opened with a hit through the box that came close to tearing one of Mitchell's legs off, and went clear to second when Valla let the ball get by him. McDowell hit to Rhyne, who threw to Mulligan, getting Finn at third. Hard-hearted Hannah followed with a single to left, while Barfoot also singled, scoring McDowell, whereupon Mr. Mitchell was derricked in favor of Marty Griffin. Kelly fanned, but Wolfer walked, filling the sacks. Hemingway cracked a single off Mulligan's shins, Hannah romping home. Griffin flied to Waner to end the inning.

First game:

SAN FRANCISCO	AB	R	H	O	A	VERNON	AB	R	H	O	A
Valla,cf	2	0	0	1	0	Kelly,lf	5	1	2	1	0
Mulli'n,3b	2	0	1	0	0	Wolfer,cf	5	1	1	2	0
Waner,lf	4	0	0	2	0	Hemin'y,ss	3	2	2	1	4
Brower,rf	4	1	1	2	0	Blakesley,rf	4	2	3	1	0
Ellison,1b	4	0	1	14	0	Warner,3b	4	0	2	3	1
Kilduff,2b	4	0	0	3	6	Finn,2b	4	0	0	4	3
Rhyne,ss	4	0	1	0	7	McDow'l,1b	4	1	1	12	0
Agnew,c	3	0	0	1	0	Whitney,c	3	0	0	2	1
Geary,p	1	0	1	0	0	Ludolph,p	4	0	0	1	0
Crockett,p	2	0	0	0	0						
Totals	31	1	5	24	15	Totals	36	7	11	27	9

SCORE BY INNINGS

	1	2	3	4	5	6	7	8	9	
San Francisco	0	0	0	1	0	0	0	0	0	—1
Base hits	0	0	1	1	2	0	0	0	1	—5
Vernon	2	1	1	0	2	0	1	0	x	—7
Base hits	4	2	1	0	2	0	1	0	x	—11

SUMMARY

Errors—Kilduff. Innings pitched—By Geary, 2 1-3. Charge defeat to Geary. At bat—Off Geary, 13. Hits batted—Off Geary, 7. Runs scored—Off Geary, 4. Runs responsible for—Geary, 4; Ludolph, 1; Crockett, 2. Struck out—By Ludolph, 2. Bases on balls—Off Ludolph, 4; Geary, 1; Crockett, 1. Home runs—Brower, Blakesley. Two-base hits — Kelly, McDowell, Warner, Hemingway, Ellison. Runs batted in—Blakesley, 3; Warner, Kelly, Brower, Finn. Double play—Rhyne to Kilduff to Ellison. Time of game—1h. 39m. Umpires—Carroll, O'Connor and Finney.

Second game:

SAN FRANCISCO	AB	R	H	O	A	VERNON	AB	R	H	O	A
Valla,rf	4	1	2	2	0	Kelly,lf	4	0	2	2	0
Mulli'n,3b	4	0	1	2	3	Wolfer,cf	2	1	1	4	1
Waner,lf	3	0	1	1	1	Hemin'y,ss	4	0	2	2	5
Brower,rf	4	0	0	1	1	W.Gri'n,rf	4	0	1	3	1
Ellison,1b	4	0	0	5	0	Warner,3b	3	0	0	3	1
Kilduff,2b	4	0	1	8	1	Finn,2b	4	1	1	2	0
Rhyne,ss	3	0	2	0	4	McDow'l,1b	4	1	1	8	0
Ritchie,c	3	0	0	3	3	Hannah,c	4	1	2	3	2
Mitchell,p	2	0	1	0	1	Barfoot,p	3	1	2	0	3
M.Gri'n,p	1	0	0	0	1						
Totals	32	1	8	24	15	Totals	31	4	12	27	13

SCORE BY INNINGS

	1	2	3	4	5	6	7	8	9	
San Francisco	1	0	0	0	0	0	0	0	0	—1
Base hits	2	1	0	0	1	1	0	1	2	—8
Vernon	0	0	2	0	0	0	2	0	x	—4
Base hits	1	1	3	1	1	0	4	1	x	—12

SUMMARY

Errors—Valla. Innings pitched — By Mitchell, 6 2-3. Charge defeat to Mitchell. At bat—Off Mitchell, 25. Hits batted—Off Mitchell, 10. Runs scored—Off Mitchell, 4. Runs responsible for—Barfoot, 1; Mitchell, 4. Struck out—By Mitchell, 3; Barfoot, 2; M. Griffin, 2. Bases on balls—Off Mitchell, 2; M. Griffin, 1; Barfoot, 1. Three-base hits—McDowell, Hemingway. Two-base hits—Hannah, Rhyne, Finn. Sacrifice hit—Wolfer. Runs batted in—Waner, Wolfer, Hemingway, 2; Barfoot. Double plays—Ritchie to Ellison; Kilduff to Ritchie. Time of game—1h. 40m. Umpires—O'Connor, Finney and Carroll.

Indians Split Slugging Bees With Beavers

[BY A. P. NIGHT WIRE]

PORTLAND (Or.) May 10.—Seattle won the first game today, played through a rainstorm that drenched the athletes and made the pitchers lose control, 12 to 7. Portland won the second, 16 to 7. Both were free-hitting games, full of errors, the Beavers making four boots in the fifth inning of the second. Seattle won the series, four games to three. Scores:

First game:

SEATTLE	AB	R	H	O	A	PORTLAND	AB	R	H	O	A
Lane,cf	6	1	2	3	0	Hunne'd,ss	5	2	3	2	3
Brady,2b	5	2	1	3	2	McCann,3b	4	1	1	2	2
Brazill,3b	4	3	2	2	1	Deal,1b	4	1	1	10	1
Eldred,rf	4	2	3	2	0	High,rf	4	1	1	0	0
Herman,1b	6	1	1	6	2	Rohwer,cf	4	2	1	1	0
McCabe,lf	3	2	1	2	1	Lewis,lf	4	0	2	0	0
Emmer,ss	4	1	1	2	3	Riconda,3b	4	0	3	1	5
Daly,c	5	0	3	5	0	Tobin,c	4	0	1	8	3
Plummer,p	4	0	1	1	1	Hollin'h,p	1	0	0	0	0
Miljus,p	1	0	0	1	0	Rowland,x	1	0	0	0	0
						Rachac,p	0	0	0	0	0
						Meeker,xx	1	0	1	0	0
						Leverenz,x	1	0	0	0	0
						Winters,p	0	0	0	0	0
						Ortman,p	1	0	0	0	0
						Burns,p	0	0	0	0	0
Totals	42	12	15	27	11	Totals	38	7	14	27	14

x—Batted for Hollingsworth in 4th.
xx—Batted for Rachac in 5th.
x—Batted for Burns in 9th.

SCORE BY INNINGS

	1	2	3	4	5	6	7	8	9	
Seattle	0	0	0	2	5	0	0	0	5	—12
Base hits	1	0	1	2	2	3	2	2	2	—15
Portland	0	0	0	0	4	0	0	3	0	—7
Base hits	0	1	1	2	4	0	1	4	1	—14

SUMMARY

Errors—Emmer, Hunnefield, 2; Deal, Riconda. Innings pitched—By Hollingsworth, 4; Rachac, 1; Plummer, 7 1-3; Winters, 2 2-3; Ortman, 1. Winning pitcher—Plummer. Losing pitcher—Hollingsworth. Runs responsible for—Hollingsworth, 2; Plummer, 7; Rachac, 1; Winters, 2. Struck out—By Hollingsworth, 4; Rachac, 1; Plummer, 5. Bases on balls—Off Hollingsworth, 4; Plummer, 3; Rachac, 1; Winters, 1. Stolen base—Herman. Two-base hits—Eldred, 2; High, Brazill, Lane, Meeker. Sacrifice hit—Deal. Double plays—Brady to Herman; Deal to Hunnefield. Umpires—Teck and Casey. Time of game—2h. 45m.

Second game:

SEATTLE	AB	R	H	O	A	PORTLAND	AB	R	H	O	A
Lane,cf	4	0	2	1	0	Hunne'd,ss	5	2	3	2	3
Brady,2b	3	2	3	1	3	McCann,rf	3	2	1	1	2
Brazill,3b	3	1	1	0	1	Deal,1b	5	2	1	6	0
Eldred,rf	4	1	2	1	0	High,rf	4	1	2	0	0
T.Bald'n,1b	4	1	2	9	0	Rohwer,cf	5	1	2	3	0
McCabe,lf	2	0	0	2	0	Lewis,lf	4	1	2	2	0
Emmer,ss	3	1	1	3	1	Riconda,3b	4	2	4	2	1
E.Bald'n,c	2	1	1	3	0	Tobin,c	5	2	2	4	0
Dumovich,p	1	0	0	0	0	Meeker,p	3	2	1	0	1
Moore,p	1	0	0	0	0	Yarrison,lf	0	0	0	1	0
Lucas,p	2	0	0	0	2						
Cutshaw,2b	1	0	0	0	0						
Totals	31	7	11	21	10	Totals	39	16	17	24	7

SCORE BY INNINGS

	1	2	3	4	5	6	7	8	
Seattle	0	0	2	2	0	0	2	1	—7
Base hits	1	0	1	2	1	0	4	2	—11
Portland	0	2	0	4	9	0	1	x	—16
Base hits	0	3	1	5	6	0	2	x	—17

(Game called in 8th,—darkness.)

SUMMARY

Errors—Brazill, Emmer, 3; Moore, McCann, Meeker. Innings pitched—By Dumovich, 3 1-3; Moore, 2-3. Losing pitcher—Dumovich. Runs responsible for—Dumovich, 6; Meeker, 6. Struck out—By Meeker, 4; Moore, 1. Bases on balls—Off Meeker, 4; Dumovich, 2; Moore, 1; Lucas, 1. Home run—McCann. Two-base hits—Lane, 2; Tobin, Brady, Eldred, T. Baldwin, Rohwer, Riconda. Sacrifice hits—McCabe, Emmer, Riconda, McCann, Lane. Double plays—McCann to Hunnefield to Deal, 2; Emmer to Brady to T. Baldwin. Wild pitches—Moore, Meeker. Time of game—2h. Umpires—Casey and Teck.

STANDARD SHUTS OUT PAN

Vail, Standard Oil pitcher, had a little too much stuff on the ball for the Pan American nine yesterday and his team won by a 6-to-0 score at Maier Park. Vail allowed but seven hits and had them well scattered, the most the Panmen got were two in the seventh and two in the eighth. Murrin and Phelps each got a pair of hits for the winners. The score:

PAN-AMERICAN	AB	R	H	O	A	STANDARD OIL	AB	R	H	O	A
Kerber,lf	4	0	1	1	0	Thomas,lf	4	1	1	2	0
Lee,ss	4	0	0	0	3	Murrin,2b	4	1	3	2	3
Burton,2b	4	0	3	5	4	Se'nbauer,cf	4	2	2	0	0
Chamb'n,cf	4	0	0	1	0	Phelps,rf	5	2	2	0	0
Hathaway,rf	4	0	1	0	0	Miller,1b	4	0	1	13	0
Hall,1b-p	4	0	0	7	2	True,ss	3	0	1	3	4
Gipe,p-1b	3	0	0	3	1	Walters,3b	4	0	0	1	2
Dutton,c	3	0	0	8	1	Gaylord,c	4	0	0	6	0
Stenner,3b	2	0	1	2	1	Vail,p	4	0	0	0	3
Newton,3b	1	0	1	0	1						
Totals	33	0	7	27	13	Totals	37	6	10	27	12

SCORE BY INNINGS

	1	2	3	4	5	6	7	8	9	
Pan-American	0	0	0	0	0	0	0	0	0	—0
Hits	0	0	1	1	0	0	2	2	1	—7
Standard Oil	3	0	0	0	3	0	0	0	0	—6
Hits	4	0	0	0	5	0	0	0	1	—10

TIGERS TRIUMPH

The L. A. Tigers defeated the Watts Monarchs yesterday at the latters' new inclosed ball park by a score of 14 to 13. A throng of 500 fans watched the baseballers cavort. The score:

	1	2	3	4	5	6	7	8	9	
L. A. Tigers	3	0	4	2	0	0	0	2	3	—14
Base hits	1	1	1	2	1	1	0	1	2	—10
Watts Monarchs	0	4	1	4	0	0	2	2	0	—13
Base hits	2	2	3	2	1	0	2	2	0	—16

The British and Australians are the tea-drinking people of the nations and the other great branch of the Anglo-Saxon race, the whites of the United States, are at the head of the world's coffee drinkers.

WEEK-END GOLF NEWS BY WISE

(Continued from Ninth Page)

W.W. Campbell

at La Cumbre will play through the Invitational starting Friday in an effort to win possession of the beautiful trophy with a third win. Many local amateurs will play the tournament and will attend the de luxe dinner and Calcutta Thursday night.

B. F. Kerr has arranged a special two-ball mixed foursome for Sunday afternoon and many La Cumbre entrants will play in a similar event at Oscar Brown's Ojai Monday.

The following list of golfers will all play in the La Cumbre, according to O. P. Painter, starter, who will have charge of the tournament proper.

H. Frank Collins, George Von Elm, Norman Allen, Leon Keller, Warner Ojand, Dave Smith, H. McGrew, Harry Atwater, Jr., E. B. Hurst, Dr. C. L. Bradford, W. H. McConnell, J. C. Hodge, G. T. Cline, A. A. French, E. E. Henderson, J. R. McKinnie, P. J. Cooney, Harry Maxwell, Harry Westbrook, H. R. Webber, W. P. Lehman, Earl Neitzel, Lowell C. Paris, T. Roy Barnes, A. L. Wilson, P. H. Pennington, W. W. Campbell, Willard H. George, R. V. Jones, Jr., J. H. Butchart, Ben Gunser, B. C. Spencer, J. R. Pratt, W. A. Horrell, F. W. Hicks and R. A. Durbin.

L. P. FERGUSON WINS BRENTWOOD HONORS

L. P. Ferguson, Brentwood golfing ace, defeated W. H. Whatley, 2 and 1, yesterday, and will play C. K. Smithley, who won a hard-fought match, 1 up, from A. A. Lamm, for the treasurer's cup this week. Both matches were hard-fought and final results were in doubt throughout.

Not satisfied with trimming Whatley, Ferguson won second honors in the special match play against par event at the popular Brentwood club, finishing 4 down. W. E. Shepherd finished 3 down in the event to win titular honors. F. H. Moon and Marshall Simpson, both 5 down, tied for third place.

RANCHO STARS IN ANNUAL HANDICAP EVENT

Leon Keller, rode a 71 through to win low gross honors in the qualifying rounds of the president and vice-president's tournament at the Rancho Club yesterday. Keller's golf was all to the good and after a fast first nine, he started to shoot championship golf and finished with a 32 for the home nine.

George Cornes, with a 75-8-67, tied with Keller, whose handicap is 4, for low net and won second low gross honors in the event that drew more than 150 golfers.

All matches will be played from handicap. Yesterday's qualifying scores with handicaps and match pairings are as follows:

Player—	Gross	Hdc.	Net
Leon Keller	71	4	67
George Cornes	75	8	67
Frank W. Clark	77	8	69
J. C. Hatler	77	8	69
C. L. Soldani	77	8	69
Gordon Wolfe	79	5	74
J. F. Waddel	80	10	70
J. E. Seddon	80	10	70
W. B. Davidson	81	6	75
Vic Girard	81	8	73
J. A. Knudson	81	10	71
Norman Allen	81	10	71
Brandon Hurst	82	12	70
James Sterling	82	12	70
H. F. Collins	82	12	70
I. Sample	83	14	69
W. Dodge	83	12	71
L. A. Henry	83	12	71
O. N. Sebastian	83	7	76
Tom Kennedy	83	12	71
H. L. Lewis	85	12	73
Stan Kavanaugh	85	12	73
F. R. Johnson	85	8	77
R. A. O'Brien	85	12	73
H. Blake	85	8	77
C. B. Ault	86	12	74
W. Rightmire	86	8	78
W. B. Price	86	16	70
Harry Atwater, Jr.	86	6	80
H. J. Meiss	87	12	75
Neal Rasmussen	87	12	75
D. H. Clarke	87	14	73
E. B. Giffen	88	8	80
B. Bundy	88	18	70
J. Ryan	91	18	73
M. Hamilton	88	10	78
R. G. Rowland	89	12	77
George Clark	89	16	73
A. E. J. Chivers	89	14	75
R. M. Hults	90	12	78
J. Desnoyers	90	16	74
J. F. Clark	90	12	78
D. E. Rose	91	18	73
H. F. Mile	91	14	77
H. H. Wagenseller	91	12	79
Ed Cleveland	91	14	77
G. W. Golding	91	18	73
Fred Berger	91	16	75
W. Oland	92	12	80
M. Johnson	92	14	78
H. G. Dockins	92	14	78
D. M. Meaders	92	18	74

PRESIDENT'S CUP FLIGHT

Leon Keller (71) vs. W. B. Davidson (80.)
B. Hurst (82), vs. C. L. Soldani (74.)
J. F. Waddel (80) vs. H. F. Collins (82.)
J. A. Knudson (81) vs. F. W. Clark (77.)
J. C. Hatler (77) vs. Norman Allen (81.)
L. A. Henry (83) vs. T. E. Seddon (80.)
Gordon Wolfe (80) vs. James Sterling (82.)
Vic Girard (81) vs. George Cornes (75.)

FIRST VICE-PRESIDENT'S CUP FLIGHT

Tom Kennedy (83) vs. H. Blake (85.)
H. Atwater, Jr. (86) vs. H. L. Lewis (85.)
F. R. Johnson (85) vs. Neil Rasmussen (87.)
William Rightmire (86) vs. I. Sample (83.)
O. N. Sebastian (83) vs. W. B. Price (86.)
D. H. Clark (87) vs. R. A. O'Brien (85.)
Stan Kavanaugh (85) vs. H. J. Meiss (87.)
C. B. Ault (86) vs. W. Dodge (83.)

SECOND VICE-PRESIDENT'S CUP FLIGHT

E. B. Giffen (88) vs. W. A. Desnoyers (90.)
Ed Cleveland (91) vs. R. G. Rowland (89.)
A. E. J. Chivers (89) vs. Fred Berger (91.)
D. E. Rose (91) vs. J. Ryan (91.)
M. Hamilton (88) vs. H. H. Wagenseller (91.)
W. Oland (92) vs. R. M. Hults (90.)
George Clark (89) vs. G. W. Golding (91.)
J. F. Clark (90) vs. B. Bundy (88.)

FLINTRIDGE STARS PLAY THROUGH STERLING FIELD

H. R. Weiss defeated George Marshal, 5 and 3, yesterday and will meet Lynn Reynolds for title honors in the defeated eight of the vice-president cup play at Flintridge this week.

Both Reynolds and Weiss are shooting a very good game and the match should be a close one. C. W. Delaney won the vice-president trophy several days ago, after several thrilling matches that threatened to upset the new trophy holder.

MIDWICK RECORD SHATTERED BY FRASER

Chick Fraser, Midwick's popular fast-hitting professional stepped out Friday and lowered his own lowered his own difficult course record of 68, two strokes. Playing April 18, last, Fraser, over the course that is one of the finest in the country, clipped three strokes from par.

Chick Fraser

Friday, Chick wore all of his golfing clothes and shot a sizzling 66 — missing a four-foot putt for a 65.

During the past year, several holes at Midwick have been lengthened and other beautiful improvements completed which have resulted in at least three additional strokes being added to most cards, so the remarkable shooting of the Midwick professional will prove even more sensational to those familiar with the beautiful and difficult course.

Par and Fraser's record-breaking card follows:

Par, out	4	4	3	4	5	4	3	4	4	—35	
Fraser, out	4	3	3	4	4	4	2	4	4	—32	
Fraser, in	4	4	4	3	4	4	3	3	4	—34	—66
Par, in	4	4	5	3	4	4	5	3	4	—36	—71

CLUB SWEEPTAKES

Robert Pitcairn and E. S. Dulin finished 1 up to tie for first prize in the special week-end match play against par event at Midwick. E. H. Hostetter, C. G. Lathrop and J. A. Gibson, 1 down, tied for second trophy honors in the event. F. E. Stevens and Eric Pedley, tied for third, 2 down.

HACIENDA PLAYERS IN PRESIDENT'S CUP PLAY

B. L. Donaghue, Hacienda ace, traveled twenty-two holes to defeat A. R. McGregory, 1 up, over Harry Pressler's immaculate course near Whittier, yesterday in the third round of the President's cup golf tournament. Donaghue shot from the inside for more than half the round and, while pushed at all times, deserved to win.

Sidney McGraw defeated G. W. Finch, 7 and 6, in a runaway match that caught the latter going away. Wilbur J. Cox defeated Guy Hanson, 5 and 4, in the third match, and Sam Seay tripped George "Rube" Ellis, 2 and 1. The former Angel outfielder placed his drives in the outfield and laid down some beautiful approaches, but lost on the sixteenth after trying unsuccessfully to sink a flock of short putts.

Talk about your long-distance records—not just one day, but every day. Roy Durbin, Dr. C. K. Manhart, Earl Bowler and C. L. Crumrine stepped through seventy-two holes yesterday—starting at 6:30 and finishing just twelve hours later. Earl McNew and Roy Patton must have stopped for lunch, for all they could get in was sixty-three holes.

Rube Ellis, E. R. Journigan and Sam Seay stopped to argue and traveled only fifty-four holes—and all golf.

PROFESSIONALS PLAY AT VIRGINIA TODAY

Southern California professionals will troop to the Virginia Club at Long Beach this morning and play in the pro sweepstakes, postponed from last Monday. The big guns have been storing up a lot of golf and Joe Martin's Long Beach course is due for a bunch of par battlers this morning.

NEWSIES PULL OFF BOXING SHOW TONIGHT

Tonight at the L. A. Newsboys' Club, 108 North Spring street, the weekly boxing show will be held. Ace Hudkins, Pacific lightweight champion of the Coast, who is a former newsboy of Lincoln, Neb., will be the host, as he is donating ice cream.

Eddie Traub will be back on the job again as master of ceremonies while Carlo Curtis, manager of the club, will supervise the show.

The program consists of the following bouts:

Herbert Turchi vs. Billy Valentino, 110 pounds; Frankie Martinez vs. Dominic Distaco, 100 pounds; Ryme Miller vs. L. A. Jimmy Duffy, 90 pounds; Jimmy Young vs. Kid Brown, 85 pounds; Solly Goldstein vs. Blacky Schler, 75 pounds; Nick Pasqual vs. Pete Suplian, 60 pounds; Fred Castle vs. George Smith, 110 pounds.

The following will referee: Ace Hudkins, Pacific Coast champion lightweight; Jackie Fields, Pacific Coast featherweight champ; Deacon Pyle and M. L. Buwin.

TRIPLE BY BLEWETT GIVES FRESNO GAME

[BY A. P. NIGHT WIRE]

FRESNO, May 10. — Jimmy Blewett uncorked a loud triple in the sixth here today with two men on which gave the Fresno Tigers a 2-to-0 verdict over Stockton and undisputed possession of the top rung in the Central California League. Both McKenry and Ferrill chucked stylishly. After Matteoni had doubled in the first, not another Stockton man reached second until the eighth. Two double plays by each club cut off incipient rallies.

GILLESPIE HIGH IN SHOOT

[EXCLUSIVE DISPATCH]

ARCADIA, May 10.—Keen competition and high scores featured the Los Angeles Gun Club shoot this afternoon at the Ross Field balloon school traps.

H. B. Gillespie, Arizona champion, fell two short of the local straight-run record, which he set Thursday by breaking 131 in a row. Although failing to break his straight-run record, he smashed 170 out of 175 birds.

The next club shoot will be held Wednesday afternoon and a registered A.T.A. shoot will be held next Sunday.

The scores today were:

Gill'espie	175x170	Clyde Sheets	100x 94
Somers	150x123	Somers, Jr. (20 gauge)	75x 57
Boring	100x 92	Godde	100x 88
Mrs. Boring	100x 56	Pedersen	50x 42
Bob Dawson	100x 77	J. A. Isom	100x 79
Richter	50x 43	Perkins	50x 30
Fuerst	100x 65	E. R. Smith	50x 41
J. K. Morris	150x137		
Mrs. Kahoe	100x 52		

DOUBLES

Gillespie	24x20	Fuerst	24x14
Morris	24x18	Isom	30x28

HOME-RUN HITTING IN BOTH MAJOR LOOPS TAKES SLUMP

[BY A. P. NIGHT WIRE]

CHICAGO, May 10.—Home-run hitting in both major baseball leagues went into a slump during the last week owing to the many postponements from cold weather and rain, and as a result little progress was registered among the leaders. Although he has hit for the circuit only once in the last two weeks, Hartnett of the Chicago Nationals continues to lead the field. The leaders, including games of today, follow:

NATIONAL LEAGUE

Hartnett, Chicago	8
Wright, Pittsburgh	5
Kelly, New York	5
Hornsby, St. Louis	5
Fournier, Brooklyn	5

AMERICAN LEAGUE

Myatt, Cleveland	6
Simmons, Philadelphia	5
Cobb, Detroit	5

BENNETT WINS SHRINE TROPHY AT DEL MONTE

[EXCLUSIVE DISPATCH]

DEL MONTE, May 10.—J. H. Bennett today won the Islam Shrine Temple's annual golf championship here today, taking the finals from Phil Clapp, after having downed the doughty George Erlin, 5 to 4, in the semifinals. W. G. Gilmour captured the second flight, beating S. T. Nounan on the home hole, 1 up, after leaving the eighteenth tee all square. The third flight went to H. C. Vanness, who won from Jack Houston, 2 and 1. In the fourth flight G. M. Klemeyer downed J. Betts, 2 and 1, and the fifth-flight finals went to W. H. Woodfield, who eliminated W. P. Newhouse, 5 and 4. In the sixth flight E. H. Peterson beat out H. Hall at the nineteenth hole and the seventh flight finals were won by Leon Goldstein, who defeated C. G. Gebhardt, 5 and 4.

HAWXHURST SHOOTS TO DEL MONTE TITLE

[EXCLUSIVE DISPATCH]

DEL MONTE, May 10.—L. S. Hawxhurst of San Francisco, whose brilliant shooting has been the feature of the California Indians' annual powwow at Del Monte, has this past week today, climaxed six days of dazzling shooting, with a 99 to win the championship for the fifth time with a grand total score of 576 for the six days. He led his nearest rival, Bob Reid, who won the championship a year ago, by seven birds. Hawxhurst was complete master of himself throughout the week and shot in perfect time from the first day to the last. Charles D. Plank of San Francisco finished a good third with 555 and E. M. Nutting of Los Angeles was fourth with 547.

The Tom Work heifer shoot went to H. L. Beck of San Francisco, who will now be able to park the beast in his front office to show off to admiring friends as evidence of his shooting experience. And later on, who knows but what he will become one of our leading stockmen.

STAGE AUTO CLASSIC AT CHARLOTTE TODAY

[BY A. P. NIGHT WIRE]

CHARLOTTE (N. C.) May 10.—Visitors crowded the city tonight in readiness for the 250-mile Memorial Day automobile speedway race here tomorrow, while the thirteen competitors for parts of the $25,000 stake took a day of rest in preparation for the grind.

Milton and Earl Cooper, who finished second here in 1924, are listed in tomorrow's starters, with Benny Hill, Doc Shattuc, Pete De Paolo, Fred Comer, Harry Hartz, Leon Duray, Reggie Johnson, Bob McDonogh, Jerry Wonderlich, Red Shafter and Frank Elliott.

OWLS STOP MERCHANTS

The L.A.P.O. Owls baseball team treated Arrata, opposing pitcher, rather roughly yesterday and handed the Southwest Merchants a 9-to-3 beating at the Arroyo Seco playground. Moon, on the mound for the Owls, allowed the Merchants but five hits. Jones and Cluff each got three hits for the Owls. The score:

OWLS	AB	R	H	O	A	S. W. MERCHANTS	AB	R	H	O	A
Jones,rf	5	2	3	0	0	O'Brien,1b	4	0	0	9	0
Loomis,1b	5	1	1	13	0	Figueroa,lf	4	0	0	3	0
Cluff,ss	5	2	3	3	8	Johnson,ss	4	1	1	5	1
Stud'bkr,lf	5	0	2	0	0	Sanchez,3b	4	0	2	1	4
Shook,3b	5	0	1	0	0	Sargent,2b	3	0	0	4	2
M'Gargle,2b	4	0	0	2	5	Roosta,cf	4	2	2	0	0
Pardew,cf	5	1	2	2	1	Darke,rf	4	0	0	0	0
H.Johnson,c	5	2	2	4	0	Arratta, p	4	0	0	0	1
J.Moon,p	3	1	1	0	1	Abarta,c	4	0	0	5	0
Totals	42	9	15	24	15	Totals	35	3	5	27	8

SCORE BY INNINGS

	1	2	3	4	5	6	7	8	9	
Owls	0	0	3	0	0	3	0	3	x	—9
Hits	1	1	4	1	0	4	0	4	x	—15
S. W. Merchants	0	1	0	1	0	0	0	1	0	—3
Hits	1	2	0	1	0	1	0	0	0	—5

SUMMARY

Errors—Shook, O'Brien, Sanchez, Sargent. Struck out—by Moon, 4; Abarta, 6. Bases on balls—off Moon, 1; Abarta, 2. Three-base hits, Cluff, Sanchez. Two-base hits—Cluff (2,) Johnson, Pardew, Jones, Sanchez. Time of game, 2:20. Umpire—E. Johnson.

FIREMEN BLANK BROTHERS

The Fraternal Brotherhood baseball team got as many hits as their conquerors yesterday, but all of their runners died on the bases and the Compton Firemen trimmed them, 5 to 0, at Compton. The Compton infield pulled four double plays and Buckley struck out three straight batters with the bases full. McAdams of Compton, and Schelos of the losers, starred with two hits apiece. The score:

FIREMEN	AB	R	H	O	A	BROTHERHOOD	AB	R	H	O	A
Hubbell,2b	5	1	0	4	3	Scholes,c	4	0	2	9	0
Tiffany,ss	4	0	1	0	7	Seigle,3b	4	0	1	0	1
Miller,3b	4	2	1	0	2	Barrows,2b	4	0	1	2	2
Derenia,cf	4	0	1	8	0	Via'l,1b	3	0	1	7	1
McAdams,rf	4	0	2	0	0	Packard,cf	4	0	1	3	0
Salyer,lf	4	0	1	1	0	M'Farl'd,rf	3	0	0	1	0
Claypoole,1b	4	1	0	9	0	Ma'lstead,lf	3	0	0	1	0
Olsen,c	3	0	1	9	0	D'Frazie,ss	2	0	1	1	2
Buckley,p	4	1	0	1	12	Allen,p	3	0	0	0	9
Totals	36	5	7	27	19	Totals	30	0	7	24	15

SCORE BY INNINGS

	1	2	3	4	5	6	7	8	9	
Compton Firemen	2	0	0	1	0	0	2	0	x	—5
Hits	2	0	0	0	0	1	2	2	x	—7
Fraternal Brotherhood	0	0	0	0	0	0	0	0	0	—0
Hits	0	0	1	2	1	1	0	1	1	—7

SUMMARY

Struck out—by Buckley, 9; Allen, 7; Bases on balls—off Buckley, 3; Allen, 1. Three-base hit—Miller. Two-base hit—DeFrazie. Time of game—1:55, Umpire—Porter.

PARCELS TIE RAILROAD

The Southern Pacific Railroad baseball team battled thirteen innings to a 4-to-4 tie with the fast United Parcels at Downey playground yesterday. The Parcels tied the score with one run in the seventh, and they battled six more innings without a score. The game was called because of the playground rules. The Railroaders got all four runs in the first four innings. King, Southern Pacific outfielder, got four hits in six times at bat. The score:

SOUTHERN PACIFIC	AB	R	H	O	A	UNITED PARCELS	AB	R	H	O	A
Camillo,2b	6	0	0	3	2	Baggott,1b	6	0	2	4	2
Pruitt,lf	6	0	2	4	1	Woods,2b	6	0	0	2	1
Nagel,3b	6	0	1	1	2	Pinerall,3b	6	0	1	2	1
Quinn,1b	6	0	0	5	2	Bailey,ss	5	0	0	1	0
Gosney,rf	6	1	2	1	0	Smith,lf	5	1	1	1	0
Franko,ss	6	0	0	0	2	Dumov'h,cf	5	2	2	2	0
Kathan,p	5	1	2	20	2	Kennedy,rf	4	1	1	5	1
Shinn,c	5	1	0	4	4	Watson,c	5	0	0	2	0
King,cf	6	1	4	2	1	Costello,p	6	0	1	2	0
Moriel,2b	2	0	0	0	0	McCoy,lf	2	0	0	1	0
						Wimer,rf	4	0	1	14	0
Totals	54	4	11	39	16	Totals	43	4	9	39	7

SCORE BY INNINGS

	1	2	3	4	5	6	7	8	9	10	11	12	13	
Southern Pacific	0	1	1	2	0	0	0	0	0	0	0	0	0	—4
Hits	0	1	1	3	0	1	0	1	2	0	1	1	0	—11
United Parcels	0	1	0	0	2	0	1	0	0	0	0	0	0	—4
Hits	0	2	0	0	2	0	1	3	1	0	0	0	0	—9

SUMMARY

Innings pitched—By Kennedy, 4; Wimer, 9. Struck out—By Kathan, 20; Kennedy, 8; Wimer, 14. Bases on balls—Off Kennedy, 4; Wimer, 3. Home run—Gosney. Two-base hits—Pruitt, King, Costello.

KRUGS DROP BOTH TILTS TO OAKLAND

Oaks Capture Series by Six Games to One; Scores of Twin Bill, 7-4, 7-3

[BY A. P. NIGHT WIRE]

OAKLAND, May 10.—Oakland won six out of the seven games in their series against Los Angeles by defeating the Angels twice today, 7 to 4 in the morning and 7 to 3 in the afternoon.

Boehler was wild in the afternoon, but just wild enough to be effective, holding the slipping Angels to four hits. Arlett's home run over the right-field fence contributed much to the downfall of George Payne. The two oldest pitchers in the Coast League opposed each other in the first game, Krause winning over Crandall. Both of these pitchers are celebrating their twentieth season in baseball. Scores:

Morning game:

LOS ANGELES	AB	R	H	O	A	OAKLAND	AB	R	H	O	A
Whaley,cf	4	0	0	3	0	Lafaye'e,lf	2	1	1	1	0
Krug,3b	3	0	0	1	2	Cooper,cf	4	1	1	3	0
Hood,lf	4	1	0	1	0	Arlett,rf	3	0	1	2	0
Horan,rf	4	1	2	2	0	Flowers,ss	3	1	1	4	4
Grimes,1b	4	1	2	6	0	Makin,3b	3	1	0	3	1
Jacobs,ss	4	0	0	2	1	Guisto,1b	4	2	2	10	2
Beck,2b	3	1	1	2	4	Reese,2b	3	1	0	2	2
Ennis,c	3	0	2	6	1	McDon'd,c	4	0	1	4	2
Crandall,p	2	0	0	0	1	Krause,p	4	0	1	0	1
Gunther,x	1	0	0	0	0						
Ramsey,p	0	0	0	0	0						
Totals	33	4	7	23	9	Totals	31	7	8	27	13

x—Batted for Crandall in 7th.

SCORE BY INNINGS

	1	2	3	4	5	6	7	8	9	
Los Angeles	0	0	0	0	2	2	0	0	0	—4
Base hits	0	0	0	0	3	3	1	0	0	—7
Oakland	1	2	0	0	1	3	0	0	x	—7
Base hits	1	3	1	0	1	2	0	0	x	—8

SUMMARY

Errors—Krug, Beck, Ennis, Crandall, Makin. Innings pitched—By Crandall, 6. Charge defeat to Crandall. Runs responsible for—Crandall, 5; Krause, 4. Struck out—By Crandall, 3; Krause, 4; Ramsey, 2. Bases on balls—Off Krause, 1; Ramsey, 2. Stolen base—Reese. Home run—Guisto. Three-base hits—Cooper, Lafayette. Two-base hits—Krause, Beck, Horan, Grimes. Sacrifice hits—Arlett, Flowers, Makin. Double plays—Jacobs to Krug to Beck; Reese to Flowers to Guisto. Time of game—1h. 45m. Umpires—Schmidt and Phyle.

Afternoon game:

LOS ANGELES	AB	R	H	O	A	OAKLAND	AB	R	H	O	A
Twombly,cf	4	1	1	2	0	Lafaye'e,lf	5	1	2	1	0
Beck,2b	4	0	0	0	5	Cooper,cf	4	0	0	5	0
Jacobs,ss	4	0	0	3	3	Arlett,rf	2	1	1	1	1
Hood,lf	4	0	1	1	0	Flowers,ss	4	1	2	4	3
Horan,rf	2	1	1	0	2	Makin,3b	3	2	2	2	1
Grimes,1b	2	1	0	7	0	Guisto,1b	2	0	2	8	0
Sandberg,c	3	0	0	4	1	Reese,2b	4	1	1	1	4
Krug,3b	4	0	1	5	0	McDonald,c	4	0	2	7	2
Payne,p	2	0	0	0	1	Boehler,p	4	0	2	0	2
Whaley,x	0	0	0	0	0						
Milstead,p	0	0	0	2	1						
Gunther,xx	1	0	0	0	0						
Totals	29	3	4	24	15	Totals	33	7	14	27	12

x—Batted for Payne in 7th, walked.
xx—Batted for Milstead in 9th.

SCORE BY INNINGS

	1	2	3	4	5	6	7	8	9	
Los Angeles	1	0	0	0	0	0	0	2	0	—3
Base hits	2	0	0	0	0	0	1	1	0	—4
Oakland	0	1	1	0	3	2	0	0	x	—7
Base hits	0	4	2	1	5	2	0	0	x	—14

SUMMARY

Errors—Payne, Flowers. Innings pitched — By Payne, 6. Charge defeat to Payne. Runs responsible for—Boehler, 2; Payne, 7. Struck out—By Payne, 3; Boehler, 6; Milstead, 1. Bases on balls—Off Boehler, 7; Payne, 2; Milstead, 1. Stolen bases—Arlett, Reese. Home run—Arlett. Three-base hit—Makin. Two-base hits—Guisto, Lafayette, Boehler, Horan. Sacrifice hits—Beck, Guisto. Double play—Horan to Jacobs to Krug. Time of game—1h. 55m. Umpires—Phyle and Schmidt.

Solons Divide Double-Header With Mormons

[BY A. P. NIGHT WIRE]

SACRAMENTO, May 10.—Sacramento and Salt Lake divided today's double-header, the locals taking the morning tilt, 6 to 3, and the Bees the afternoon game, 6 to 4.

Ponder was pounded out of the box in the first inning, but Hulvey, who relieved him, held the Senators to two hits, while his mates got to Shellenbeck for enough runs to cop. Davis starred in the morning contest, getting three hits in as many times at bat and playing a great game afield. Scores:

First game:

SALT LAKE	AB	R	H	O	A	SACRAMENTO	AB	R	H	O	A
Kerr,ss	2	0	1	1	1	Kopp,lf	5	2	2	4	0
Vitt,3b	4	0	0	3	4	Mel'hlin,3b	4	0	2	0	3
Connolly,cf	4	1	2	2	0	French,ss	3	2	1	2	4
O'Doul,rf	4	1	1	1	0	Koehler,c	4	0	1	2	4
Leslie,1b	2	0	0	10	1	Davis,1b	3	0	3	14	0
Sheehan,lf	3	0	1	1	0	Siglin,2b	4	0	2	1	3
Lazerre,2b	4	0	2	3	3	Hoffman,rf	4	1	1	3	0
C.Cook,c	3	0	0	2	2	Cochran,rf	4	1	2	1	0
O'Neil,p	3	1	1	1	7	Keating,p	4	0	1	0	7
Perry,p	0	0	0	0	0						
Peters,x	1	0	0	0	0						
Totals	31	3	8	24	18	Totals	35	6	13	27	17

x—Batted for Cook in 9th; flied out.

SCORE BY INNINGS

	1	2	3	4	5	6	7	8	9	
Salt Lake	0	0	0	2	1	0	0	0	0	—3
Hits	1	0	0	3	2	0	0	0	2	—8
Sacramento	0	0	0	0	0	2	2	2	x	—6
Hits	0	1	2	0	0	1	4	5	x	—13

SUMMARY

Error—Leslie. Innings pitched—By O'Neil, 7 plus. Charge defeat to O'Neil. Runs responsible for—O'Neil, 6; Keating, 3. Struck out—By O'Neil, 1; Keating, 1; Perry, 1. Bases on balls—Off O'Neil, 4; Keating, 2. Passed ball—Cook. Wild pitch—Keating. Stolen bases—Kerr, 2; French, Kopp. Home run—Hoffman. Three-base hit—O'Doul. Two-base hits—Kopp, Cochran, French. Sacrifice hits—Sheehan, Kerr. Time of game—1h. 41m.

Second game:

SALT LAKE	AB	R	H	O	A	SACRAMENTO	AB	R	H	O	A
Kerr,ss	5	0	1	2	7	Kopp,lf	4	1	1	2	0
Vitt,3b	5	1	3	2	1	McL'g'n,3b	3	0	0	0	1
Connolly,cf	5	2	2	3	0	French,ss	4	1	1	1	2
O'Doul,rf	4	0	0	0	0	Shea,c	3	1	1	0	2
Leslie,1b	3	1	1	13	0	Davis,1b	4	0	1	11	1
Sheehan,lf	4	0	1	3	0	Siglin,2b	4	0	1	0	2
Lazerre,2b	4	2	1	3	4	Hoffman,cf	4	1	2	3	0
Peters,c	3	0	2	2	1	Cochran,rf	4	0	1	2	0
Ponder,p	0	0	0	0	0	Shel'b'k,p	3	0	0	0	2
Hulvey,p	4	0	1	0	4	Thompson,p	0	0	0	0	0
						Koehler,x	1	0	0	0	0
Totals	39	6	12	27	17	Totals	34	4	7	27	10

x—Batted for Thompson in 9th.

SCORE BY INNINGS

	1	2	3	4	5	6	7	8	9	
Salt Lake	0	1	0	0	2	0	2	0	1	—6
Hits	1	2	0	1	2	0	2	1	3	—12
Sacramento	4	0	0	0	0	0	0	0	0	—4
Hits	3	0	0	1	0	0	0	0	3	—7

SUMMARY

Errors—Vitt, McLaughlin, Shea, Cochran. Innings pitched—By Ponder, 2-3; Shellenback, 7 1-3. Runs responsible for—Shellenback, 4; Ponder, 4; Hulvey, 0; Thompson, 0. Struck out—By Shellenback, 6; Hulvey, 1. Bases on balls—Off Shellenback, 4; Hulvey, 1; Thompson, 1. Wild pitches—Ponder, Shellenback. Passed ball—Peters. Three-base hit—Hoffman. Two-base hits—French, Shea, Connolly (2,) Sheehan. Sacrifice hits—McLaughlin, Sheehan. Time—2h. Umpires—Brashear and Reardon.

CLUBMEN THUMP PUMPS

Hitting hard and often, the Los Angeles Athletic Club baseball team defeated the D. and P. Pump Company nine, 25 to 1, at Downey yesterday. Sherman, of the winners got five hits in five times at bat and Raney got four out of five.

L.A.A.C.	AB	R	H	O	A	D. & P. PUMP	AB	R	H	O	A
Rovey,ss	6	5	4	1	3	Doney,lf	3	0	2	1	0
Sherman,3b	5	4	5	2	2	Shellen'k,cf	3	0	0	2	0
Kline,cf	6	4	3	2	0	Fidde't,1b	3	0	0	10	1
Leake,2b	5	1	3	1	3	Taylor,ss	4	0	0	1	2
Moore,lf	4	1	1	0	0	Kelly,2b	4	0	1	1	3
Norton,1b	4	3	1	9	0	Kipp,c	4	0	0	6	1
Alvarado,rf	6	2	1	1	0	Roy,rf	2	0	0	0	0
Dascomb,c	6	4	3	11	1	McCar'y,3b	3	1	1	1	3
Dyer,p	3	2	2	0	0	Ott,p	3	0	0	0	1
Kuhns,p	2	0	0	0	0	Roberts,p	2	0	1	0	0
						Brown,ss	3	0	2	2	2
Totals	47	25	23	27	9	Totals	33	1	7	24	11

SCORE BY INNINGS

	1	2	3	4	5	6	7	8	9	
D. & P. Pump	0	0	0	0	1	0	0	0	0	—1
Base hits	0	1	1	0	2	0	1	1	1	—7
L.A.A.C.	4	12	4	2	0	2	0	1	x	—25
Base hits	3	8	3	2	1	3	0	3	x	—23

Top the new season off right
1925 STRAWS
favored in wide brim
Sennits
Smartly silk ribboned is the
"Big Idea"
$4 and $5
see our windows
Wood Bros
Sixth Street
bet. Broadway and Hill

Spring calls for
Gibbs
SPLIT-BELT ATHLETIC UNION SUIT for Men and Boys

Loose Fitting
Absorbent Knit Fabric
Men's sizes $1.25
Youth's sizes .85
Boy's sizes .75

if

garters were worn around the neck you'd change them frequently.
PARIS GARTERS
NO METAL CAN TOUCH YOU
25c to $1
214

BALDNESS
IS NEEDLESS
Don't wait until your hair is all gone.
We guarantee results.

E. J. KRIESIEN
Rooms 903-4
424 South Broadway

HOLLYWOOD LEGION STADIUM
BOXING
FRIDAY NITE at 8:30

A CHUCKLE FOR EVERYBODY

TODAY'S LESSON IN ETIQUETTE

THE GUMPS—PLEASE REMIT

Snapshots Of A Boy Going Out To Play.

By GLUYAS WILLIAMS

© McClure Newspaper Syndicate

GASOLINE ALLEY

Question: When is Junk Junk

WINNIE WINKLE, THE BREADWINNER: So Long, Five-Spot

REG'LAR FELLERS

Copyright, 1925, by the Bell Syndicate, Inc. Trade Mark Reg. U. S. Pat. Off.

By Gene Byrnes

The Joke's on Her,

ALONG FIGUEROA STREET

From Little Acorns Grow Big Oaks

By

HAROLD TEEN—BY POPULAR SUBSCRIPTION

...1, 1925.—[PART I]

Theaters—Amusements—Entertainments

DIRECTION WEST COAST THEATRES, INC.

CRITERION — Hurry! Hurry! Hurry! Only Five Days More!
MARION DAVIES In "Zander the Great" and
THAT BIG SWEEPING SURROUNDING BILL! Including HAL HORNE'S Gala Prologue with 10 ACTS! A screaming VAN BIBBER COMEDY! STOLBERG'S ORCHESTRA Doubled in Size!

ALHAMBRA 731 S. HILL — LAST WEEK! You Can't Afford To Miss It!
COLLEEN MOORE "SALLY"

STATE BDWY. AT 7TH
She Sinned — and Fled!
CORINNE GRIFFITH In "Declassé"
and Max Bradfield's Band

...Author 'Covered Wagon!'
ZANE GREY'S THUNDERING HERD
TALLY'S 833 S. BDWY

California 810 S. MAIN
"LOVE'S BARGAIN"
Owen Sweeten's Music Masters
California Chanters
MARJORIE DAW · CLIVE BROOK

Greatest Mystery Story Since "Sherlock Holmes!"
HOUSE PETERS In "RAFFLES"
Miller's MAIN NEAR NINTH

GIBSON CAMEO 578 S. BDWY
In "THE SADDLE HAWK"

...RBANK THEATER
LOS ANGELES' GREATEST MUSICAL COMEDY SHOW
MOSTLY GIRLS
COMPLETE CHANGE WEEKLY

HILLSTREET Broadway at Eighth
MATINEES 35¢ NITES, SAT. MAT. 50¢ CHILDREN 25¢ SUN. & HOL. 75¢ SAT. NITE SUN. & HOL. 65¢
Exclusive Photoplays
William Haines In "WHO CARES"
with Beverly Bayne, Dorothy Devore and Charlie Murray
News—Facemakers—Fables
...Bennett & Pierce
...SCHOFIELD & BOYS
...NORWORTH
...CAROL, KOHL & CO.
...HERBERT CLIFTON
...HARRY WEBB & CO.

...ORANGE ...THEATRE
LAST WEEK!
Thomas Wilkes Offers
...ARY BOLAND IN THE LAUGH A MINUTE FARCE
"Meet the Wife" With Wyndham Standing and Richard Tucker.
Prices, $2.00 Mats. Wed. and Sat.—Nights, 50c to $2.00.
Next Attraction, Beginning Sunday, May 17: MARY BOLAND In the New Comedy, "THE ETERNAL MASCULINE."

Orpheum
THE APOTHEOSIS OF THE JOY OF REAL SYNCOPATION
SOPHIE TUCKER FOUR WILTONS
...Matthews & CO. | Ted Shapiro & Jack Carroll | CLIFTON & De REX KEANE & WHITNEY

...OSCO THEATRE
Matinee Thurs., 2:20
FIRST TIME HERE
Hitting Los Angeles Like a Cyclone!
COBRA
The Play of Light Love and Laughter That Took New York by Storm.
Prices Nights 50c, 75c to $1.25. Mats. Thurs., Sat., Sun., 25c, 50c, 75c. Best Seats, $1c.
"ONE GLORIOUS NIGHT" A Woman's Eternal Sacrifice Featuring Elaine Hammerstein And An Extraordinary Cast. Continuous Daily 1 to 11. Sunday 12 to 11 P.M.
Bring the Kiddies to the "HIP." Any Seat, 10c

...OLONDRINA THEATRE
By John Steven McGroarty
NOW PLAYING
...PLAYHOUSE of SAN GABRIEL

...THEATER
WHITE COLLARS
From Egan's Supreme Success of Successes
Beg. Mon., May 25th, Mail Orders Now—"The Rivals"
With Mrs. Fiske, Chauncey Olcott, Thomas A. Wise, James T. Powers, Lola Fisher and other Stars.

...ANCE
GRAND OPENING
MAPLE LEAF AUDITORIUM
1137 South Hope St.
TUESDAY, MAY 12
IRVING ABRAHAMSON'S ORCHESTRA

FLASHES

CORINNE LOVELY

BUT "DECLASSE" IS QUITE TOO DECLASSE

By Grace Kingsley

The trouble with "Declasse" is it's declasse!

Oh, they've made it into a black-and-white movie, all right — Zoe Akins's brilliantly colorful, finely shaded play, "Declasse!" The heroine is all white, and how they have cleaned up that naughty, cheating hero! And how they have blackened up the merely human Jew. How you do realize, in short, when you are looking at the picture down at Loew's, that the screen has only two dimensions and is all black and white!

But as the lovely and sympathetically intelligent Corinne Griffith plays the heroine, you will probably enjoy it. I did—when she was on the screen.

After all, I doubt whether anybody could have done more with it. If you try to play a symphony on a mouth organ, you won't get a symphony, that's all.

Movie morals are so funny. For instance, the powers that be made the man who cheated at cards, the likable Ned Thayer, into the brother-in-law of the incorrigible Mrs. Leslie—a sympathetic brother-in-law—who merely cheated to help her pay her debts. Whereas, if "Declasse" has any morals, they are concerned only with a higher squeamishness at cheating at all at anything for any reason. And instead of portraying Thayer as a wayward but human kid who cheated at cards because he was a bit of a rotter, and who afterward, in violent anger, turned cad enough to give Lady Helen's letters to her husband, when she tried to make him apologize for cheating, they eased the situation by having Mrs. Leslie turn over the letters in true movie fashion.

And as for the heroine—ooh, forget, if you saw the gorgeous Ethel Barrymore trifle with moods and utter bright glancing thoughts in nonchalant humor, while conveying all the time a wistful idea of being utterly honest in the things that matter to a thoroughbred—forget all about her. Miss Griffith, I happen to know, wasn't to blame for having to shelve all the delicate niceties—they were taken out of the story for her. But she is very, very lovely and distinguished and type perfect. Only the real Lady Helen, with her tremulous gayety, her little moods and humors and helpless drifting, isn't there.

And she did convey a sense, even without subtities, of a quite innate high-born disdain for what seemed to her the worthless things of life—just show and pinchbeck morals. But nobody understood her ideal quite—and life did terrible things to her because of that fact. But the character, due to the way the story is written, is quite without light and shade.

There is one good, hardy perennial immorality that flourishes in the movies. That is the movie villain's right to "proposition" the heroine. And don't they work it for all they are worth in this story! Why, Solomon never even proposed as he did in the play. And the heroine said, "If I accept, I will convey the fact to you by wearing your orchids!" Oh, they wouldn't fail to do that in the movies!

She talked and pothered a lot about her honor in the picture—though in the play it was so much a part of her, that honor, that she had no need to mention it. So, finally, rather than be dishonored, she went and hopped in front of a taxi. How much stronger was the play, in which Solomon himself relinquished her, and she felt it dishonor, after accepting Solomon's proposal of marriage and after finding the man she loved had come back, to go on with her marriage.

And then there's that happy ending! In her lover's arms, of course. And to make sure it was a movie, there was some terrible comedy relief.

Clive Brook is magnificent as Rudolph Solomon—just fine enough to understand that Lady Helen was too fine for him, with his temperamental limitations despite all his veneer. This man thinks and gets his thoughts and his delicate balances of portrayal and of thought across to us.

The other players were all adequate, and the production is gorgeous.

BEBE DANIELS GREAT IN "CROWDED HOUR"

If Bebe Daniels ever gets a really great story, she is going to become the screen's greatest actress. Mark my words. She shows that she already is, for that matter even in the highly theatrical "Crowded Hour," at the Rialto. Why don't those Lasky people turn Bebe loose to do her greatest in some great, world-famed story, instead of wasting her on even such above-mediocre things as this one? There is nothing she cannot do in the way of emotional acting. She proves it now. Every trace of the old self-consciousness has vanished. She has more dramatic fire than any other actress, even more than the fiery Pola. I believe that in the future the race will be among Bebe, Pola and that wonderfully awakened child, Carol Dempster.

Strangely enough, too, Bebe has always had the power, so far as I am concerned, of getting into a role so that I forgot that she was just an actress I knew playing a part. Now she has added complete self-forgetfulness and a flawless technique to that basic power. Moreover, don't forget that Bebe has great comedy abilities.

"The Crowded Hour" likewise shows us that we adore war plays. Rather to our surprise, too. We thrill even more in the lighting of the old fires than we did when the flame first brightened in the war days.

But we are more captious. We rather want the truth, nowadays, for war has lost all its illusions for us, now that we have seen our maimed soldiers and heard their tales. So the stories must be pretty well on the side lines, where laughter came often really, as it does in "The Crowded Hour," or it must deal with the hell-of-war verities honestly, as in "What Price Glory."

As the charming musical comedy and variety queen who gave up her career to follow the man she loved overseas to work for the Y, Bebe had many chances for excellent acting, within the range of the story, and didn't let any of them slide.

T. Roy Barnes as the vaudeville actor was a keen delight. Kenneth Harlan was entirely adequate as the handsome hero. Moreover, I wasn't irked by his appearing in a soldier's uniform, for he really wore one during the war. But Kenneth must watch the old weight! Helen Lee Worthing was charming, and the others pleased.

The kid comedy "Dragon Alley," was amusing and the other features excellent.

"NIGHT CLUB" RIB-TICKLING

BY HERBERT MOULTON

Thoroughly topnotch is the bill at the Metropolitan this week.

There's plenty of variety and plenty of mirth—particularly mirth—with Raymond Griffith as the star of "The Night Club" furnishing the largest share of both.

It's really a new Raymond Griffith who appears in "The Night Club." To be sure, there are innumerable flashes of him as he is perhaps best known to the motion-picture public—glimpses of the deft and debonair comique of many a feature photoplay—but never before has he been permitted to give such a wide play to his especial talent for fun-making.

Griffith has what is undoubtedly the best role of his career in "The Night Club," and he makes capital of every opportunity offered. Without him the picture would have little to commend it. His is the bright personality that sparkles through it from start to finish, excepting for one or two sequences of slapstick antics which seemed to be detrimental.

It is needless to stress that "Cobra" reflects a mood almost completely serious. Indeed, it may be found too intensely so by some. The audience reacted peculiarly by laughing at one or two of the more impassioned and highly emotional scenes at the matinee, though this might not be typical of the subsequent performances.

I cannot feel that the play is in any sense heavy. The author has enlivened every moment with a cleverness of style, and a grace of expression in action and words that may be described as rare. Deft is the word that best sums up the play as a whole.

The playing can be improved. It undoubtedly will be as the show goes on.

The role of Jack Race is a big one for Harland Tucker, and I think that he can make it a big accomplishment. In many aspects it was very excellently done by him at the opening. Some of his tenser scenes were exceptional. His performance as a whole needs more light and shade and humanness. He received an ovation for his work such as he well deserved.

Charlotte Treadway could be subtler in her delineation of the wife. Yet it is an earnest and effective achievement that she registers in the portrayal. Much of it was splendid.

J. Morris Foster disappoints a little at first, but grows on one. His final scene was unusually well done.

Joseph Eggenton was unforgettably good in his incidental characterization.

Anne MacKay has something of naturalness and poise to gain in her interpretation of the pure-minded girl. She is very good as a type for the part.

Glenna Farrell is the other member of the cast, and was very acceptable in her brief chance in the opening scene.

Altogether, if you quest for something unusual in plays, you may consider "Cobra" as an attraction well worth seeing.

MOVES SLOWLY

"Her Husband's Secret," at Forum, Not Up to Standard

Queer as it may seem, some one has had the audacity to name a present-day photoplay "Her Husband's Secret," and then try to make a serious drama out of it. The remains are showing this week at the Forum Theater.

The most persistent impression with one after having seen the picture is that this same someone had taken all twenty-four of the available stock plots and mixed them up in a hat and then drawn sequence by sequence from it until the required seven reels were provided. And, the only note of coherency is that they all move intolerably slow. Some of the tricks are so hoary that with respect for their age one is loath to ridicule them.

Not even the presence of the handsome Antonio Moreno and the dancing-eyed little Patsy Ruth Miller can substitute or offset the trite action they are forced to go through.

Set in a leisurely country estate on the Maine coast, the story bridges a period from the early '90's to the present day. A mother deserted by a mercenary husband and separated from her son gives her love to the girl on the neighboring estate, and also to the girl's banker father.

Grown to manhood, the son displays traits similar to those of his father and when the brokerage firm which he represents goes on the rocks he saves it and himself by marrying the wealthy girl, who has virtually thrown herself at his head. But when he asks the father for a loan of several hundred thousand dollars he is shown the highest cliff to jump off. The son hesitates but the father "urges" him off and down on the rocks, quite literal ones, does he fall.

Of course, it doesn't kill him. Who ever heard of a jump from a 200-foot cliff killing a hero? With a well-bred shrug he arouses himself and accompanied by the now remorseful father-in-law, probably arrives home in time to christen the inevitable baby. And that's all there is to this "secret of the young spouse." Frank Lloyd is responsible for the direction, although it doesn't seem possible when you remember it was he who did "The Sea Hawk."

Ruth Clifford makes a perfect Gibson girl as the young mother in the early sequences and others in the cast are Phyllis Haver, Walter McGrail and David Torrence.

The real joy of the program is the heavenly music supplied by Max Fischer and his orchestra. Even though they play only four numbers their blending of syncopated melody is well worth the whole price of admission.

"LOVE'S BARGAIN" HAS WEAKNESSES

The mere statement that "Love's Bargain," now appearing at the California Theater, reveals little Marjorie Daw as a dancer of the underworld of Paris shows at the beginning that something is decidedly wrong with the picture. Marjorie with her wide trusting eyes, unswept by worldliness, could never have danced the wild Apache dance which in the picture made her the rage of sophisticated Paris.

There are several other things wrong with the picture. The plot seems to have had an attack of aphasia, for it wanders aimlessly about until at last it ends without any more purpose than it started. The general idea is that a girl, dancing in an underworld cafe, is discovered by a Frenchman, who introduces her to a famous producer.

The producer makes her the first dancer of Paris and then on the eve of her success she marries him out of gratitude. One gathers that she finds out later that she loves the Frenchman and at the close of the picture the husband goes out into the night while the Frenchman and the dancer sit on the settee and plan their future.

Clive Brook plays the husband who bargains for Miss Daw's love. It does not seem logical to show Clive Brook in so many films as the man of questionable honor who loses out in the end. It always raises a doubt as to the sanity of the girl, for his performance is usually much stronger than that of the "other man."

There is this to be said about "Love's Bargain." It reveals Marjorie Daw in a new and beautiful light. Seldom has she appeared more lovely than in this picture, even though she is hopelessly miscast. There is something about her which always suggests youth and child-like innocence. A Parisian underworld background does not in the least suit her.

A clever "Our Gang" comedy is included in the California program this week. The "Gang" adventure in a haunted house on their way west to search for Indians. It is entirely enjoyable.

The California Chanters also add materially to the program.

LITTLE SYMPHONY OFFERS NOVELTIES

BY FRANCIS KENDIG

The Little Symphony Orchestra was heard Saturday morning at the Biltmore in a program replete with charm and individuality. Adolph Tandler, the director, selected music at once novel and satisfying. Grainger's "Colonial Song," Mozart's "Night Music" and Korngold's "Snowman," pantomime music made up the program.

The intimacy of a little symphony orchestra is always a delightful thing, and Mr. Tandler, with his innate love for detailed finesse, fits admirably into the role of conductor for this ensemble. The Korngold number is in the modern Viennese vein—perhaps not so colorful as Strauss, but in a pleasant idiom of thoroughly brilliant outline. Young Korngold wrote the number during the period when he was still something of a child wonder, and the music reflects both the influence of the musical city in which he lives and his own sparkling originality.

Grainger's "Colonial Song" includes in the scoring two voices singing their parts on open vowels—quite as pleasing as novel. For a long time the writer has wondered why the use of the voice had to be restrained, so to speak, for conventional song form. As an instrument of pure tone it is richer and more varied than most of the instruments of the orchestra, and it blends nicely with a considerable numer of them.

The programs are receiving splendid patronage and attention—and they well deserve it.

Huttman Pupils Sing

Voice pupils of Frederic Huttman were heard in a well-attended recital Saturday night. Opera arias in Italian and German and miscellaneous songs and records of Mr. Huttman's pupil, Emmy Bettendorf of the German State Opera, made up the program.

Voice is beyond doubt the most difficult branch of the arts to teach, because students deal with a hidden instrument subject to their own physical ills, and because the song is not only the result of careful study, but also of the mental concept of the singer. Many and diverse are the theories concerning the best and wisest methods of developing the vocal organs and the art of song.

For such reason the splendid results which Mr. Huttman has obtained are particularly interesting inasmuch as this is the first local pupils' recital which Mr. Huttman has given, for he has been in Los Angeles a comparatively short time. His students sing with evenness in both range and volume, and they take each tone cleanly and clearly, avoiding any tendency to slip or slide from one note to another. Likewise they handle their voices in such a manner as to always make the tone mellow and beautiful, not forcing the volume beyond its easy capabilities. The recital throughout was a marked success.

Kall Pianists Heard

The advanced pupils of Dr. Alexius Kall played yesterday afternoon at Philharmonic; it was gratifying to find a really large audience present at this—his third annual program. The numbers selected were of the type frequently found on the programs of the traveling virtuosi.

In the order of pretentiousness, first to be mentioned is the first movement of the Second Rachmaninoff Concerto, played by that real artist Frances Mae Martin; important, also, was the Weber Konzertstuck, and Liszt's "Hungarian Fantasy." These numbers were played by Dr. Kall at the second piano. A movement from MacDowell's "Tragic Sonata," three Scriabine Etudes, and miscellaneous numbers complete the outline of the afternoon's musical offering.

Another student who deserves especial mention—and they all do, for that matter—was the little 11-year-old girl, Cecilia Geschichter, playing the Bach Overture from Partitia No. 4; she rendered the number with real intelligence and insight.

One can generally depend upon Dr. Kall's students pretty well in concerto work, and indeed few other piano teachers give their students training in this type of performance, or any of the longer masterpieces. For this particular variety of the literature for piano Dr. Kall is especially suited, for he feels music vividly and broadly. All of the students play brilliantly, and they get over the keys with amazing dexterity.

A historical error in the description of the picture of the execution of the Marquis of Montrose, which hangs in the House of Commons, has been discovered by an Edinburgh schoolboy and corrected by governmental order.

PLAYDOM

"COBRA" ENGROSSING

WELL-WRITTEN DRAMA OFFERS SERIOUS THEME

By Edwin Schallert

The praises of yet another stage production may be fittingly chanted, and this time it is the Morosco Theater that is the setting for the offering of unusual merit. A deft study in the art of playwriting is the New York success, "Cobra," which opened there yesterday afternoon, breaking for once the spell of comedy in favor of drama of a more tensely emotional character.

This season, at least, I have seldom been present at a theatrical entertainment that has proved more vital and engrossing than this play by Martin Brown, which treats quite forcibly, though with intelligence, of a sex theme.

Its smooth technique is captivating. The lines flash at times a keen sharp brilliance. There are lighter pauses in the action, and a delicacy of sentiment.

Most of all, though, what is to be relished is the deeper, ruddier glow of feeling, growing out of the contrast between a tawdry passion on the one hand, and a fine spiritual love and a noble form of friendship.

Something, too, the playwright has caught of the measure of values of today. He does not avoid the muddier morals entirely, but he insists with caution and reserve on the worth of ideals and clean living. Mainly, it is the facts that he brings forward in a situation, not altogether pleasant, but nevertheless wholly absorbing.

It is the man's problem that appeals rather than the woman's. Yet the feminine characters are vitally important to the progress of the plot. They do not so strongly hold the sympathy, however, as the Cambridge student and his friend, subsequently partners in an art collector's establishment.

It is the friendship between the two men which furnishes the ground for conflict. One has taken life much as he found it, missing nothing of pleasure and excitement by the way. The other is a thoroughgoing idealist, described in the play as old-fashioned. The woman is drawn to the former, but, because of his wealth, marries the latter.

The marriage is one entirely of convenience for her. It wearies and palls her, an leads to liaisons, and eventually an attempt on her part secretly to break down the friendship between the two men.

The climax is the presumed rendezvous between them during the husband's absence. The news is told of the burning of a hotel at which the woman is known to have resorted. The man is aware of the fact that he had taken her there the night before and left her, and in a degree he feels responsible for the tragedy that has bereft his friend of the wife to whom he was so idealistically devoted.

GOOD WESTERN FILM SHOWING AT CAMEO

For those who enjoy the rollicking western films with fast riding and plenty of gunplay, "The Saddle Hawk," now appearing at the Cameo Theater with Hoot Gibson featured, will command a good deal of attention. It is a thoroughly interesting picture and is quite consistent in its western atmosphere.

Hoot Gibson is able to create a very humorous, human hero out of the old cloth of which all western pictures are made. His face fairly beaming with mild good nature offsets quite cleverly his scheming to rescue the girl from the gang of roughnecks.

There is nothing unusual in the story of "The Saddle Hawk." Heroes of western films before this have had to fight for the possession of the girl—have plotted against a disreputable gang of cattle rustlers—and have escaped through an upper window of the ranch house while the gang storms the stairway.

However, it is really a consistently good western picture. The riding is rapid and worth seeing—the scenery comes up to standard and the girl is pretty. So all requirements are met. Marian Nixon as the rancher's daughter who is kidnaped by various gangs, and who is always rescued by Hoot Gibson, is quite attractive, although no demands are made upon her in a dramatic way.

The bill at the Cameo is enhanced by some beautiful scenic pictures entitled "China Across the Bay," and there is a Century comedy with Eddie Gordon called "Kicked About."

Bacon Believes Drama Found in Simple Things

Like all persons in the world of make-believe who have seen its eminences tinted, who have found some rose-strewn path, who have followed its seasons and recorded each variation, Lloyd Bacon is among those who find drama in the simplest things of every-day life. Directing comedy, Mr. Bacon naturally thinks a lot about drama, for, he says, its material is just the same, the difference being the treatment.

Which leads us to his ambition.

Some day he wants his name inscribed as director on the perfect screen drama, and the idea will be the simplest, the acting and direction likewise. He will have, he says, a small cast in the most human of vehicles—with a climax that happens without striving for it.

"The simple things have been overlooked. Poignant drama could be found especially in some localities where I have lived on the mere loss of Johnnie's shoe," says Lloyd Bacon. "Guy De Maupassant wove immemorable tales out of the smallest trifles that kept growing to grim tragedies. It is said of him that all his comedies were tragedies and all his tragedies were comedies.

"So our comedy director who is always utilizing seeming trifles is prepared to handle drama with great ease. For he must be spontaneous and the trouble with many dramatic offerings is the lack of spontaneity."

The First State Bank and Trust Company of Gogaluso, La., makes no mortgages on rural lands without requiring the mortgagor to plant trees on waste or idle lands not suitable for agriculture.

Theaters—Amusements—Entertainments

GRAUMAN'S EGYPTIAN HOLLYWOOD — NOW!
DON'T DELAY! GET TICKETS TODAY!
For Wm. Fox Sensation
THE IRON HORSE
John Ford's Triumph With
SID GRAUMAN PROLOGUE
150 People—2 Big Indian Tribes
Always Good Seats Matinees
Mats. 2:15, Eves. 8:15. Always good seats matinees. Downtown Box Office, Barker Bros., Wurlitzer, 814 S. Bdwy., or phone Theater, HOlly 2131.

METROPOLITAN — Join up with
RAYMOND GRIFFITH In "The Night Club"
and Vera Reynolds, Wallace Beery and Louise Fazenda
the only password - 'laugh, brother laugh'
A Paramount Picture
Albert Kaufman's "Roof Garden Revue"
Sammy Cohen, Danny O'Shea, David Murray and Hilda Lee, Helen Thomas, The "Nightingale" Band, George Dewey Washington, Creole Caroline.
Irvin Talbot Met. Orch. Classical Jazz

GRAUMANS MILLION DOLLAR BDWY. AT 3RD
Napoleon's first fall was for Madame DEVIL-MAY-CARE
Hear GLORIA SWANSON in and as MADAME SANS GENE
A Paramount Picture
On the stage "MEMORIES" Albert Kaufman's magnificent stage conception

You Can Have a Crowded Hour with
RIALTO
Juvenile Comedy "DRAGON ALLEY" Leslie and Vandergrift Lovely love songs
BEBE DANIELS IN "THE CROWDED HOUR"
with KENNETH HARLAN and T. ROY BARNES

4050 WEST PICO ST. — FORUM THEATRE BEAUTIFUL — "P" CAR DIRECT TO DOOR
NOW—2:30, 7, 9. Wed. and Fri. Mats., 2 P.M.
HER HUSBANDS SECRET
Frank Lloyd's Latest and Best Picture with ANTONIO MORENO, PATSY RUTH MILLER AND OTHERS
Also MAX FISHER and HIS FAMOUS ORCHESTRA
Latest Christie Comedy Release, "WHY HESITATE"
Mats. 25c. Eves. 50c. FREE AUTO PARK.

FLORENCE DOBINSON presents "MANNA"
PHILHARMONIC AUDITORIUM TONIGHT AT 8:15
By Olga Printzlau
Matinees Wed. & Sat.
Staged by Fred Butler
PRICES: Mats., 25c-50c-75c-$1.00. Eves., 50c-75c-$1.00-$1.50.

MAJESTIC — Mats. Sun., Wed. and Sat.
LAST WEEK!
Farewell Stage Appearance of
EDWARD EVERETT HORTON
and the Famous Comedy Fantasy by George S. Kaufman and Marc Connelly
"BEGGAR ON HORSEBACK"

CINDERELLA DANCING
Tonite! Professional Try-outs
For Amateur Talent

Loyal Support Aids Effort of Universal Chief

Wonder what the general manager of the biggest film plant thinks about?

It's not about producing bigger and better pictures. On the contrary, he is concerned with the welfare of the thousands of employees who look to him as their beacon.

For several years the joke of Hollywood has been about the perennial changes of managers at Universal studio. Every rumor that preceded the inevitable decapitation of the studio head meant the loss of thousands of dollars in deficient work on the part of the employees.

Recently Carl Laemmle decided to choose from the ranks and the announcement that Raymond L. Schrock, scenario editor, will succeed Julius Bernheim was enthusiastically received in the film world.

Of a commanding personality, Schrock has imbued the thousands of Universal employees with the esprit d'corps that is absolutely essential to the successful making of such productions as "The Phantom of the Opera," which recently scored a tremendous success at its premiere in San Francisco.

Considered one of the foremost authorities on stories and continuities, Schrock has surrounded himself with such notables as Bill Younger, Charles Kenyon, Frank Griffin, Mary O'Hara and a host of others.

Already twelve companies are at work, with seven more ready to start this week.

According to Norman Sprowl, business manager from New York, the efficiency and loyalty of the employees is one hundred per cent and results consistent with this policy are already appearing.

The Bolivian government will grant entrance free of duty and reduced freight rates to foreign samples sent to the industrial exposition beginning at La Paz, August 6.

Modern Gowns for Talmadge in 'Graustark'

The old and the new are occupying attention of clothes designers at the Joseph M. schenck production headquarters in Hollywood this week.

While feverish activity is being shown by designers who are planning new and elaborate gowns for Norma and Constance Talmadge in "Graustark" and "Her Sister from Paris," Buster Keaton intends to abandon his dress-up roles and go back to his old character clothes in his next production, now being planned.

When it was decided to modernize "Graustark" and to eliminate all period costumes from the celebrated story designers realized they faced a new problem. They must gown Norma as a princess yet avoid the conventional costumes which a princess might be expected to wear.

Within the next two weeks Norma will neter into the elaborate throne room scenes of the story in which she will wear a series of new and striking gowns. One of the most amazing is an evening gown of striking originality.

The same problem which faced designers in "Graustark" arose when Constance began work on "Her Sister from Paris."

In "Her Sister from Paris" Constance plays two roles. In one she is a quiet little domesticated bride very much in love with her husband. In the other she is her own sister from Paris, a madcap dancer and charmer of hearts.

Designers realized that Constance's costumes must emphasize the decided change in her personality. Great care was spent in making house dresses that would bring out her domesticated role, but even greater care was lavished on the striking creations she wears as the madcap sister from Paris.

Sir J. W. Nott-Bower, Commissioner of Police in London for twenty-three years, will soon retire.

NEWS OF SOUTHERN COUNTIES

SAN DIEGO ZOO CLEARINGHOUSE

To Pass on Australian Fauna Entering America

Wallabies, Wallaroos, to be in First Shipment

Embargo on Kangaroos, Emus and Other Specimens

[EXCLUSIVE DISPATCH]

SAN DIEGO, May 10.—The Zoological Society of San Diego henceforth will act as the American representative of the Taronga Park Zoological Trust of Sydney, Australia, and especially all Australian fauna shipped to this country will be cleared through the local society, it was announced today by Dr. Harry Webseforth, president of the San Diego Zoo.

This arrangement it was said, was made between the two societies several months ago at the time T. N. Faulconer, director of the San Diego Zoo, was in Sydney gathering specimens for the local institution. The agreement was not made public sooner because of a number of details remaining to be worked out, it is explained.

The first shipment of animals and birds under this agreement will leave Australia early in August and will comprise nearly 200 specimens, including kangaroos and such oddly named subjects as wallabies, wallaroos, dingoes, wombats, Tasmanian devils, cockatoos, black swan, brush turkeys, mallee fowl and bower birds.

A strict embargo has been placed upon kangaroos, emus, platypi and other specimens indigenous to Australia, the government of that country having forbidden exportation of their rapidly disappearing fauna except on specific requests of recognized public zoological gardens or other educational institutions. Until recently, animal dealers have been permitted to bring out large shipments of animals and birds, which were sold to zoos, circuses and other animal dealers. Many of the specimens died in transit or in the shops of the animal dealers from lack of proper food and treatment, which resulted in the passage of laws forbidding the exportation of any fauna without the government permits.

In the future the San Diego Zoo will supervise the shipments and forward specimens to other zoos.

SAN DIEGO PLANS TO ENTERTAIN LIONS

[EXCLUSIVE DISPATCH]

SAN DIEGO, May 10.—Delegates and visitors to the number of more than 2000 are expected to attend the sixth annual convention of Western Lions' Clubs here the 26th, 27th and 28th inst. The 1926 meeting, from the standpoint of attendance and entertainment, will establish a record according to H. F. Worth, convention chairman, and P. S. Packard, vice-chairman. Large delegations are coming from all clubs in the fourth district.

Convention plans for the entertainment of visiting Lions and Lionesses are elaborate, the program of social events covering the entire week.

The feature of the convention will be the closing banquet in the Civic Auditorium. Arrangements are being made to serve at least 2000 guests on this occasion. Lioness will be hosts at a special banquet arranged in their honor. There also will be a woman's golf tournament at the San Diego Country Club.

REDLANDS PLANNING TWO NEW SCHOOLS

[EXCLUSIVE DISPATCH]

REDLANDS, May 10.—The corner-stones of the two new public school buildings in Redlands, the Kingsbury School at Cypress and Cajon being built at a cost of $135,000 and the Franklin School on Colton avenue being built at a cost of $115,000, will be laid on June 3 by the Grand Lodge of Masons of California. D. J. Reese, the Grand Master of the order in this State, will be in charge of the ceremonies.

Mr. Reese is president of the State Civil Service Commission and publisher of the Ventura Free Press. His staff will consist of many men prominent in both civic and fraternal affairs in the State.

It is planned to form the procession at the Masonic Temple and proceed in turn to Kingsbury and then to Franklin. Members of the Blue Lodge, commanderies and other degrees from San Bernardino, Riverside and other cities will be present.

ELEVATOR MAN GOES IN FOR STATISTICS

[LOCAL CORRESPONDENCE]

HUNTINGTON PARK, May 10. Traveling about four and one-half miles in a passenger elevator each day, John Moose of this city has the only job of the kind in Huntington Park, his place of employment being the new Hellman Bank Building, where he has charge of the passenger elevator, which carries people to and from the many offices in the building. Moose kept count of the trips made recently during a busy day, and he states that there were 400 round-trips made, each round trip being sixty feet, which would be about four and one-half miles. He has figured out that it takes fourteen seconds to make the trip up, and thirteen seconds making it down, which is twenty-seven seconds, or exactly three hours each day.

Not So Soon

Nervous Bridegroom (aside:) I s-s-say is it k-k-kistomary to c-c-cuss the bride?

Facetious Best Man: Well, I should leave it for a little while, old man.—[Passing Show.

France makes nearly 26,000,000 pairs of gloves yearly, and of these 12,000,000 pairs are exported.

Pantomime—This is So Sudden . . . . . *By J. H. Striebel*

(Copyright, 1925, Associated Editors, Inc.)

RUSH INGLEWOOD SHOW

Artisans Labor Day and Night on Centinela Valley Exposition Buildings

[LOCAL CORRESPONDENCE]

INGLEWOOD, May 10.—In order to have everything in readiness for Inglewood's big show that opens tomorrow, the Centinela Valley Industrial Exposition, workmen toiled all night and all through the Sabbath in final preparation of the exhibits.

More than 100 industrial concerns are taking this opportunity to display their products. More than this, many of the larger ones are making arrangements for placing guides at the disposal of visitors interested in making personally conducted tours of the plant, such as the huge chair factory, the largest on the Pacific Coast, with its hundreds of employees; the Inglewood Manufacturing Company; the big enamelware plant of the Smoot-Holman Company; the Hicks Dovetail Lath Company; the J. G. Shaw Company, packers of "Sunny Jim" prunes; the Southland Fruit Products Company, makers of delicious Southland glace fruit in novel and unusual forms, and many others.

Spirited rivalry between a style show displaying women's finery, as well as real girlish charms, and a fashion show exhibiting the latest in modes for men, draped on the broad shoulders and muscular forms of athletic youths is anticipated.

There will also be a motor-car parade opening the show, one of the big features of the exposition being an automobile show in one of the huge circus tents that will house the exposition. These are located on North Market street, just off the Redondo Boulevard, thus easy of access for motorists, passengers on busses or the E cars of the Pacific Electric.

Last, but not least, is the battle now on between rivals for queen of the carnival, that will be the final event of Saturday night. Constance Zillgitt, Elizabeth Floyd, Marcia Dale and Winifreda Young are rivals for this honor.

PIONEER MASONIC LODGE TO CELEBRATE

[LOCAL CORRESPONDENCE]

EL MONTE, May 10.—In celebration of the sixty-ninth anniversary of its founding, the Lexington Lodge, F. and A.M. of El Monte, will entertain members and wives at a chicken dinner and entertainment next Friday evening at the Masonic Temple in this city. Dancing and cards are also planned as a part of the evening's events.

Lexington Lodge, founded in 1856, is one of the oldest in the State of California. Because El Monte was situated at the end of the Santa Fe Trail, the community was the center of activity for miles around, drawing members for the lodge from great distances. Tales are told of horseback rides from San Fernando and San Bernardino, and the meetings were held on Saturday nights so that the return journeys could be made on Sunday. Meetings of the lodge are still held on Saturday night.

Silver vestments, tools, and instruments, now in use in the lodge, were carried around Cape Horn from Boston.

CHURCH BURGLAR AT ORANGE BUSY AGAIN

[LOCAL CORRESPONDENCE]

ORANGE, May 10.—The church burglar, who made his debut here several weeks ago by robbing the contribution box of the First Methodist Church of $100, swept down upon the city again a few nights ago, according to a report on file with local police.

Miss Minnie Shaffer, 282 North Shaffer street, was the latest victim. The young lady, according to the report, had parked her machine in front of the Immanuel Lutheran Church, corner of Chapman avenue and Pine street.

While she was inside attending a church program, the thief ransacked her car, escaping with a black pocketbook containing valuable papers, $8 in silver and currency, and a number of other items, including an automobile registration certificate.

REDLAND JUVENILES ON GOOD BEHAVIOR

[EXCLUSIVE DISPATCH]

REDLANDS, May 10.—A survey just completed by Marshal Walter Thomas shows that juvenile delinquency in this city is on the decrease. Most of the cases of recent weeks have been matters of mischievousness rather than delinquency. Marshal Larmore says that for the past year there has been a noticeable improvement in the matter of trouble with juveniles. There has been no real difficulty since one period last summer when the officers had trouble with a gang of park rowdies which culminated in one bad case with a girl. Joseph Rivera, veteran constable here; H. G. Clement, superintendent of schools, and others all say that great improvement has been made in juvenile conditions.

"Kid" Senator Eldest Statesman

After thirty-two years in the Lower House, the outgoing Speaker, Frederick H. Gillett, crossed to the Senate side of the Capitol when the Sixty-eighth Congress expired, and was sworn in as the junior Senator from Massachusetts. Senator Gillett defeated David I. Walsh in the November election. Now 74 years of age, the Bay State's new junior Senator is also the senior member of either branch of Congress in point of continuous service.—[The Pathfinder.

The combined gold stocks of European banks are substantially larger than they have been at any time since 1917.

Water in South Pasadena Gets Bill of Health

[LOCAL CORRESPONDENCE]

SOUTH PASADENA, May 10.—City officials of South Pasadena are indignant over the reports that agents for a bottled water concern are circulating throughout the city telling the citizens that the municipal water is impure and that all who drink it are subjecting themselves to disease. A statement was issued by the city engineer denying that such a condition exists and the police were ordered to arrest the agents on sight.

The water agents are said to have spread the report that the municipal water supply is impure due to polution by sewage. Nearly a year ago a sewage pipe did break and the water in this locality was polluted with diphtheria germs. The matter was immediately remedied, however, and no further trouble along this line has been experienced since, city officials declare.

"In addition to there being not the slightest ground of truth in the allegation, it is obviously made as a 'trade dodge' and the serious effect has been to upset the minds of a number of people. Whether this method of salesmanship is being used with the knowledge of any official or officials of the company we are not prepared to say upon the present evidence," William J. Fox, city engineer, said.

"I wish to say emphatically that the municipal water supply of South Pasadena will measure up for purity with that of any city in Southern California. Persons making statements to the contrary will be held to strict account for their action," the engineer further declared.

RELICS FOR MISSION INN TO BE SOUGHT

[EXCLUSIVE DISPATCH]

RIVERSIDE, May 10.—Unique and interesting relics to add to the famed collection at the Mission Inn will be sought by the Inn's master, Frank A. Miller, on a trip to the Orient, which he contemplates this summer. Mr. Miller accompanied by Mrs. Miller and his daughter, Mrs. Alice Richardson, will leave for a three-months' journey from Los Angeles Harbor, the 23rd inst. En route to the Orient the prominent Riversiders will pay a two weeks' visit to Honolulu and will visit other points of interest in Hawaii. They plan to spend a large portion of their time in Japan. There they will be guests of Yamaguchis, proprietor of a chain of the largest hotels in Japan. The Yamaguchis have a great resort on the Pacific and it is here that the Riverside people will probably spend a great deal of their time.

REDLANDS MEXICANS NOTED FOR THRIFT

[LOCAL CORRESPONDENCE]

REDLANDS, May 10.—Almost half of the Mexican residents of Redlands own their own homes and more than half have either savings accounts or insurance, according to the report of Miss Jackson, head worker of the House of Neighborly Service, who has just completed a survey. An average of more than one member of each of the 132 families in Redlands is now attending the public schools. Eighty per cent of the adult Mexican population here is permanently employed, according to their own standards of permanency.

TWO NEW BANKS TO OPEN DOORS MONDAY

[EXCLUSIVE DISPATCH]

VISALIA, May 10. — Monday morning at 10 a.m. Visalia's new financial institution, the new First National Bank in Visalia and the Security Savings Bank of Visalia, will formally open for business. The new institution is quartered in the Sweet Investment Company's Building on Center and Church streets and is quite an addition to local banking circles. A. W. Quinn, well-known banker of Exeter, is president; L. L. Welch is cashier and H. B. McClure of Visalia is chairman of the board of directors.

OXNARD PLANNING OLD-TIMERS' NIGHT

[EXCLUSIVE DISPATCH]

OXNARD, May 10.—An "old-timers' night" is being arranged by the Chamber of Commerce of this city for the evening of the 19th inst., in the local Masonic Hall. Pioneers of this city and surrounding country will put on the program for the evening, featuring old-time stories, history of early days, old-time music, dances and hospitality. It is believed this will be one of the most unusual meetings yet held. Every year the chamber holds a social evening and this year will be given over to the old folks.

CRASHES FAIL TO FRIGHTEN

Girl in Traffic Accident When Three Killed Near Santa Ana Still Prefers Autos to Walking

[LOCAL CORRESPONDENCE]

ORANGE, May 10.—Although her three companions were killed, while two, including her sister, were critically injured, Miss Allene Haines, aged 20, this city, the only survivor able to relate details of the tragic grade-crossing accident west of Santa Ana, today bravely declared she still preferred automobiles to walking.

At the same time, the girl, who is a graduate of Orange High School, revealed that the crash in which a Pacific Electric car struck an automobile containing three young couples, killing Miss Lucille Bloomer, 17 years of age, of Villa Park; Glenn Richards, 20, Santa Ana, and Raymond Kemp, 21, Glendora, and seriously injuring her sister, Marjorie, 16, and Charles Bing, 21, Santa Ana, was not the only wreck which she has experienced in recent weeks.

Not more than three weeks ago, she told reporters, she was involved in another motor crash resulting in a boy compahion sustaining several fractured ribs, while she, herself, received painful injuries to her jaw when she was hurled against the steering wheel.

"I guess I have received my share of auto accidents," she reflected, gingerly running her free hand over the bandages that envelop her fractured arm injured in the last mishap. "Perhaps, now, I may be immune from future accidents."

"I shall not be afraid of automobiles in the future, though," she added. "A young person must have a good time, and you can't walk to the beaches. And as for a horse and buggy, why be hard on the poor horses."

Packing Plant at Oxnard Will be Built Soon

[EXCLUSIVE DISPATCH]

OXNARD, May 10.—According to a statement given out today by Supt. John Caweltl of the Southern Pacific Milling Company, stationed at Camarillo, a new warehouse to replace the old wooden structure, which was destroyed by fire with $250,000 loss less than a month ago, will be built immediately. Excavating for the foundation will start this week. The building will be 400 feet in length and seventy-five feet wide. It will be constructed of concrete and corrugated iron. The south end will be partly asbestos to prevent a recurrence of fire spreading from other buildings adjoining.

Esposito & Durnil, vegetable packers, whose packing sheds were also destroyed in the blaze, have nearly completed construction of their new packing shed, which is considerably larger than their former buildings. Lettuce packing is now under way. The new bean warehouse of the milling company will be completed and the machinery installed before the new crop of beans is ready for storage. The building will be the finest of its kind in this section when finished.

LIQUOR AND GAMING EQUIPMENT TAKEN

[LOCAL CORRESPONDENCE]

SANTA ANA, May 10.—Liquor, cards, dice and six prisoners were taken early today in a raid on a room at 309 East Chestnut street, according to Chief of Police Rogers, who led the raiders in person. He had with him Sergts. Elliott and Lutz and Patrolmen Barnard, Howard, Wilson, Holmes and Mohn. Ben Cohn of 804 North Broadway was charged with conducting a gambling game, and Mary Hudson, Peggy Thompson and John Smith with possessing liquor.

No charge was made against two other captives, described as H. E. Hickson, an automobile painter, and a high-school student, 18 years of age, whose name was not given out. They were held in jail until morning and released.

SUNDAY-SCHOOLS TO INVADE ALHAMBRA

[LOCAL CORRESPONDENCE]

ALHAMBRA, May 10.—Alhambra will be host to hundreds of Sunday-school workers on Thursday and Friday, when the fortieth annual convention of Sunday schools of Los Angeles county is held here. About 700 delegates are expected and plans are being made by the churches of the Alhambra district, which includes San Gabriel and Monterey Park, for their entertainment. The headquarters of the convention will be at the Presbyterian Church, but the big meetings will be held in the high-school auditorium. A number of departmental sessions and luncheons and banquets will be held in the various churches. B. Z. McCullough is the chairman of the general convention committee.

TWO CONVENTIONS AT SANTA BARBARA END

[EXCLUSIVE DISPATCH]

SANTA BARBARA, May 10.—Two conventions, the Pacific States Cold Storage and Warehousemen's Association and the Pacific Coast Electric Jobbers' Association closed their sessions here last night with the election of officers. The cold storage men elected F. W. Whipple, San Francisco, president; C. K. Melrose, San Francisco, treasurer, and A. L. Bailey, San Francisco, secretary. The electric jobbers named the following officers: H. W. Murion, Los Angeles, president; Frank Morton, San Francisco; H. R. Olson, Portland; H. Zweifel, San Francisco, vice-presidents, and Alfred H. Elliott, San Francisco, treasurer.

DAMAGES AWARDED IN TRAFFIC KILLING

[EXCLUSIVE DISPATCH]

RIVERSIDE, May 10. — Two thousand two hundred and fifty dollars was awarded the plaintiff by a jury which heard the Hutchins-Purdy damage suit in Superior Judge Freeman's court, after five hours of deliberation late yesterday. The case involved the death of Orville Hutchins, 17-year-old foster son of Mrs. Etta M. Hutchins, who died of injuries received last September when an automobile in which he was riding with Arthur Purdy, son of Mr. and Mrs. S. C. Purdy crashed into a Union Pacific train standing across the Eighth-street intersection.

INDIAN WOMAN DIES OF BULLET WOUNDS

[EXCLUSIVE DISPATCH]

RIVERSIDE, May 10. — Mrs. Elsia Cantarine, 42-year-old Indian woman, who was fatally wounded Friday afternoon by Hernando Luna at her home near Temecula, died at the County Hospital here today. As a result county officials declared that a charge of murder in the first-degree would be filed against Luna tomorrow. The prisoner is said to have made a statement concerning the shooting to Jailor Scott.

GLENDALE VOTERS SHOW BIG INCREASE

[LOCAL CORRESPONDENCE]

GLENDALE, May 10.—A gain of slightly over 2000 registered voters in Alhambra during the last year is revealed by figures made public at the City Clerk's office. The total number of names on the lists of eligible voters now is 9408. Last May there were but 7401 on the rolls of the Registrar. That the area surrounding Alhambra has also experienced a splendid growth in the last twelve months is shown by the fact that there are about 3000 more registered voters in the Alhambra city school district than a year ago. This district comprises San Gabriel, Wilmar, Monterey Park and parts of the county, in addition to the city of Alhambra. The total registration in the district is 14,832.

HALF-MILLION-DOLLAR HOTEL FOR HANFORD

[EXCLUSIVE DISPATCH]

HANFORD, May 10.—A new half million dollar hotel for this city is in prospect, to be financed by outside and local capital. Articles of incorporation of the Hanford Hotel Company were filed by Washburn and Wilson, local real estate dealers. Promoters of the project will be in Hanford this week to select a site, settle upon the size of the building, number of rooms and other details. The capital stock is $500,000, of which one-half will be preferred stock bearing 7 per cent interest.

Three San Francisco men, Daniel J. O'Day, Henry J. Mahoney, Jr., and G. D. Mathenri, are subscribing directors. The principal place of business will be Hanford.

FORCED FROM ROAD, TWO MEN INJURED

By a "Times" Staff Correspondent

SANTA MONICA, May 10.—Forced from the road in Topanga Canyon by a truck driven by an unidentified Japanese, Thomas Flood and his brother, Dr. C. P. Flood of Topanga Beach and T. Fanta of 128 North Benton Way, Los Angeles were pinned beneath their overturned car today. They were rescued by O. E. Phillips of 6371 Rutland street, and Deputy Fire Warden O. E. Phillips of Topanga Beach. Thomas Flood suffered a broken leg, but the others escaped with cuts and bruises. They were treated at Martin's Hospital here.

SOUTH PASADENA TO SEE "NITE IN PARIS"

[LOCAL CORRESPONDENCE]

SOUTH PASADENA, May 10.—South Pasadena American Legion Post's fifth annual "Nite in Paris," considered the outstanding social event of the year in this city, will be held on the nights of Friday and Saturday, June 12 and 13, it was announced today. The American Legion Clubhouse will be transformed for the occasion into a picturesque French cafe and the program will be of a gay and colorful nature. Each year the Legion men plan months ahead for their annual festivity and each year's presentation surpasses in some way that of the previous year.

CAMP CASE SCHEDULED FOR TODAY

Will Contest and Motion to Quash Indictments to be Before Court

[EXCLUSIVE DISPATCH]

HANFORD, May 10. — Two phases of the Lee Camp murder cases will be considered in the Superior Court here tomorrow. The will contest over the large estate of Camp, instituted by Attorney Clark Clement on behalf of decedent's sister and only blood relative, Mrs. Pearl Camp King, will be up on the motion to strike out certain parts of the pleadings. Camp willed all his property to his foster mother, Mrs. Laura Brown, and named her as executrix of his estate.

In her petition asking for the revocation of her brother's will, Mrs. King has made many serious accusations against Mrs. Brown, among them being attempts of Mrs. Brown to take the life of Mrs. King and that Mrs. Brown used undue influence to have Camp make his will in her favor and beneficiary for his large life insurance policies.

At 11 o'clock there will be further argument on the motion of the four defendants charged with the murder of Camp to quash the grand jury indictments against them and on the motion to permit them to furnish bail. The four defendants are Mrs. Jennie Laura Brown, John H. Tipton, her uncle; Robert McCamish, another foster-son, and Fred B. Mills, foreman at the Brown ranch.

It is reported that if the indictments are not quashed, all four defendants will appeal to the Supreme Court for writs of habeas corpus on the allegation that they are illegally deprived of their liberty, without sufficient evidence having been adduced to prove likelihood of their guilt.

Glendale Eyes on Annexation Possibilities

[LOCAL CORRESPONDENCE]

GLENDALE, May 10.—In view of the number of projects for annexation and the consolidation of various communities in the Glendale district, the Chamber of Commerce will name a special committee of five members to make a study of and to keep in touch with the different consolidation plans that are now under consideration. Verdugo City and Montrose are both said to be in favor of closer relations with some of the adjacent cities and the committee will devote a large part of its attention to a study of conditions in these towns. The annexation of about fifteen square miles of land in the Verdugo Hills is scheduled for settlement at an early election, and Casa Verdugo, to the north of Glendale, is also considering the question of becoming a part of Glendale in the near future.

GIRL IN HER FLIVER MOWS FIRE HYDRANT

[LOCAL CORRESPONDENCE]

MONROVIA, May 10.—Local police and firemen are thankful that Miss Carolina Baugham of this city was not traveling twenty-five miles per hour when she drove up Myrtle avenue at 8:30 this morning in a Ford touring car. What happened is a mystery, she told police, but her car suddenly leaped the curb and mowed down an iron light post and a fire hydrant. A fifteen-foot geyser sprang out of the ground and played for more than an hour before it could be capped with another fire plug.

The car lost both right wheels, but the driver was not injured. She told police she was traveling ten miles per hour.

ANDERSON FREED

[EXCLUSIVE DISPATCH]

REDLANDS, May 10.—C. C. Anderson, local restaurant man arrested on April 23 on a charge of issuing checks without funds to cover, was discharged for lack of evidence when his case came before Judge P. G. McIver. It was shown that at the time he wrote the check there was sufficient money in the bank to cover. Anderson has been in jail in default of $500 bond since his arrest.

PRUNE AND APRICOT GROWERS PROTEST

[EXCLUSIVE DISPATCH]

HANFORD, May 10.—The Prune and Apricot Growers' Association of this State met with severe condemnation at a meeting of Kings county growers of these fruits. This county is one of the heaviest producers of apricots in the State. In resolutions adopted, the immediate resignation of the present manager of the association was demanded, also that a new directorate be elected eliminating all directors responsible for the present state of affairs, and that the association reorganize on plans similar to other big California co-operatives.

RANCHER'S EYEBALL SLASHED IN FIGHT

[EXCLUSIVE DISPATCH]

OROSI, May 10.—L. J. Gilliam, rancher of this section and master of the Pomona Grange of Tulare county, is in a Fresno sanatorium suffering from a severely lacerated eyeball and a gash on his temple, said to be result of a neighborhood fight with John Hanson. Gilliam declared that he piled brush along a ditch bank dividing his property and Hanson's, intending to burn it later. Hanson is said to have objected to unsightliness of the brush. Gilliam's eyeball is declared to have been cut open and an operation may be performed in an effort to save the sight.

CONTESTANTS [illegible] QUALITY MATCH

Perfect Fruit Being Picked for Anaheim Show

Report Competition Keener Than Ever Before

Bathing-Girl Revue Planned for Closing Day

[LOCAL CORRESPONDENCE]

ANAHEIM, May 10.—[illegible] evidenced by the fruit [illegible] promises the most magnificent display of Valencias ever [illegible] for the fifth annual Valencia Orange Show, to be held the 22nd inst. to June [illegible]

As the harvest of the orange is well under way [illegible] district, growers are busy [illegible] the most perfect specimens [illegible] orchards afford, as competition keener than ever before.

Substantial cash prizes, [illegible] embossed certificates of [illegible] offered exhibitors of Valencias more than twenty dozen of fruit, in addition to [illegible] visions for grapefruit, avocados and other [illegible] products of the soil. [illegible] Blue Ribbon Event of the [illegible] Industry, ribbons of the [illegible] highly prized by exhibitors.

Augmenting fixed and [illegible] feature displays on a large [illegible] by the various chambers of [illegible] merce and orchard associations [illegible] the district, the entire wall [illegible] citrus salon, 150x150 feet, [illegible] sent one continuous row [illegible] 760 feet in length [illegible] practically every grower [illegible] California Fruit Exchange.

Lectures and demonstrations [illegible] lustrating the latest advances [illegible] practice of citriculture will be [illegible] "Farm Bureau Day," the 19th [illegible] when officials of the extension [illegible] vision of the University of [illegible] fornia will have charge of the [illegible] gram.

The industrial and [illegible] division salons have been [illegible] and exhibitors are busy [illegible] booths to display novelties [illegible] ucts of interest to the [illegible] public and the latest [illegible] tor cars.

Great interest is manifested [illegible] the Orange county bathing [illegible] revue, scheduled for June [illegible] last day of the show, when [illegible] est maids of the district will [illegible] pete for substantial cash prizes [illegible] displaying the smartest of [illegible] modes in bathing attire. [illegible] tions for the contest are [illegible] ceived in numbers by F. S. [illegible] of this city, bathing-suit [illegible] ager of the show.

ALHAMBRA LEGION DRIVES FOR [illegible]

[LOCAL CORRESPONDENCE]

ALHAMBRA, May [illegible] John Howard Burns Post [illegible] American Legion, is engaged [illegible] a campaign to raise the [illegible] ta of $2025 for the $6,000,000 [illegible] tional endowment fund [illegible] phans of veterans now being [illegible] ducted by the legion all over the country. The local drive [illegible] started on June 1. Arthur [illegible] Del Conbey, commander [illegible] post, much of Alhambra's [illegible] is expected to be pledged [illegible] the opening of the campaign [illegible] surances to that effect have [illegible] received by the Legion men.

"TIMES" CORRESPONDENTS AND AGENTS

For the convenience of Times patrons in the principal cities and towns of the Southwest other than Los Angeles the following Times news and business representatives in these communities, with their addresses and telephone numbers, is printed. All agents will receive subscriptions and advertising.

City	Name	Address
Alhambra	Correspondent C. I. Ward	25 So. Garfield
	Agent R. J. Carter	217 N. First St.
	Agent O. C. Krag	431 West Main St.
Anaheim	Correspondent Nell Harkins	The Bulletin
	Agent Bob. W. Marvin	116 W. Center St.
Bakersfield	Correspondent Ross C. Miller	The Californian
	Agent John C. Marvin	2016 Eye St.
Burbank	Correspondent (See Glendale)	
	Agent E. B. Harding	144 No. Providencia, Burbank
Compton	Correspondent	
	Agent D. H. Lovelace	7816 Whitnell Ave., L. A.
Covina	Correspondent Mrs. H. L. Hostetler	Cypress Ave.
	Agent C. L. Johnson	127 East Cypress
El Centro	Correspondent Don C. Bitler	482 Lee Bay Ave.
	Agent A. C. Patrick	1019 Main St.
El Monte	Correspondent Frank M. Coville	
	Agent Mrs. G. C. Brown	South Boyl St.
Eagle Rock	Correspondent Mrs. Bernice Palmer	5240 La Vista Ave.
	Agent J. H. Cobely	1539 Eagle Rock Blvd.
	Alan A. Dale	5061 Eagle Rock Blvd.
Fullerton	Correspondent Edgar Johnson	The Tribune
	Agent E. C. Grimes	237 E. Chapman Ave.
Gardena	Agent Floyd J. Beard	1048 Spencer Street
Glendale	Correspondent Ralph A. Lind	310 W. Broadway
	Agent T. M. Furst	100 S. Maryland
	Agent W. D. Pigg	108 S. Maryland
	Agent C. C. Walker	108 S. Maryland
Hawthorne	Agent M. B. Dawson	3259 E. Carrl St., Rosecrans
Huntington Pk.	Correspondent Edward Deck	The Signal
	Agent C. A. Button	220 S. Pacific
Inglewood	Correspondent Alta Sanders	234 E. Hardsocg St.
	Agent B. E. Lawrence	111 S. Grevillea Ave.
Lankershim	Correspondent (See Van Nuys)	
	Agent James Nichols	
Long Beach	Correspondent Arthur Pangborn	245 Redondo Ave.
	Agent Ray H. Downing	448 American Ave.
Monrovia	Correspondent Mrs. Mary Stapleman	426 W. Lime
	Agent Mrs. Vida S. Walters	702 E. Orange Ave.
Ocean Park	Correspondent (See Venice)	
	Agent N. E. McIntyre	2021 Ocean Front
Ontario	Correspondent L. J. Franklin	111 Court
	Agent Geo. E. Dougherty	111 East A St.
Orange	Correspondent R. S. Arguello	The Times
	Agent Louis Wright	146 W. Chapman Ave.
Oxnard	Correspondent Jack Miller	The Courier
	Agent L. H. Buell	306 C. Street
Palms and Culver City	Agent Mrs. Fred Haver	3822 Penn. Palms
Pasadena	Correspondent Max Colwell	39 So. Raymond
	Agent L. S. Anderson	39 So. Raymond
Phoenix, Ariz.	Correspondent James H. McClintock	201 Phoenix Bldg.
	Agent G. F. Ellinghouse	101 Ave. and Washington St.
Pomona	Correspondent H. O. Schwichtenberg	225 E. Fellows
	Agent H. O. Schwichtenberg	230 West Third
Redlands	Correspondent C. C. Arthur	214 Buena Vista
	Agent E. P. Anshutz	20 West Citrus Ave.
Redondo	Correspondent Mrs. Florence Bartelow	1402 W. 8th St.
	Agent John C. Rowan	218 So. Pacific
Riverside	Correspondent J. B. Labbett	The Enterprise
	Agent R. F. Waters	1062 W. 9th St.
San Bernardino	Correspondent Earl C. Bulz	The Sun
	Agent E. K. Westover	314 Third St.
San Diego	Correspondent T. G. Armstrong	San Diego Union Bldg.
	Agent R. I. Tully	1250 First St.
San Fernando	Correspondent (See Van Nuys)	
	Agent Sheldon A Booker	627 Maple St.
San Pedro	Correspondent Waldo Drake and Wayne Cave	112 West 7th St.
	Agent R. H. Dietrich	109 West 7th St.
Santa Ana	Correspondent Wilfred G. Brown	307 N. Broadway
	Agent Ralph R. Beard	307 N. Broadway
Santa Barbara	Correspondent Marshall Selover	Press
	Agent Ira B. Peter	9 East Carrillo St.
Santa Monica	Correspondent (See Venice)	
	Agent Craig and Shoemaker	1329 Third St.
Sawtelle	Correspondent (See Venice)	
	Agent Lloyd C. Hainey	1131½ Sawtelle Blvd.
Sierra Madre	Agent Frank Spencer	116 Sierra Ave.
So. Pasadena	Correspondent Ruth Chamberlain	277 N. Los Robles
	Agent Dr. C. H. Walker	2221 Lyndon
Upland	Correspondent See Ontario	
	Agent Ralph J. Wilson	454 9th Ave., Upland
Van Nuys	Correspondent H. G. Lonsdorf, Sr.	The News
	Agent Mrs. Mary A. Logan	324 Friar St.
Venice	Correspondent LaVerne Cumming	36 Rose
	Agent (See Ocean Park)	
Ventura	Correspondent A. H. Davis	The Post
	Agent Cecil J. Raiser	21 Main St.
Watts	Agent Mrs. Lulu Logan	2322 E. Chestnut
Whittier	Correspondent Harry Brownson	109 Bonnie Ave.
	Agent F. W. Jurgens	238 S. Greenleaf

MONDAY MORNING.

Hydro-Electric Power Bond
Strong security, unusual guarantees of principal, interest and sinking fund by State and City. Priced at 96½, yields 7.80%
Long term power contracts assure certainty of income. To be listed N. Y. Stock Exchange.
Ask for details.
Name .....
Address .....
Howard G. Rath Company
Established 1910
INVESTMENT SECURITIES
Members L. A. Stock Exchange
924 Pacific Mutual Bldg. Los Angeles
Tel. TRinity 0448

WE INVITE INQUIRIES on:
PACIFIC GAS & ELECTRIC
SOUTHERN CALIFORNIA GAS
SOUTHERN COUNTIES GAS
L. A. GAS & ELECTRIC
SAN JOAQUIN LT. & POWER
SOUTHERN CALIF. EDISON
Bought—Sold—Quoted
STOCK DEPARTMENT,
Banks Huntley & Co.
Members Los Angeles Stock Exchange
BOND & STOCK EXCHANGE BLDG
Phone MEtropolitan 4300

Municipals
OUR current offerings include a well diversified list of high-grade California municipal bonds.
Inquiry is invited.
Municipal Securities Company
Phone TRinity 6041
Trust & Savings Building - Los Angeles

POLAND
To have a new book of information on this country.
Send for a Copy.
Stevens Page & Sterling
610 Van Nuys Bldg.
TRinity 7561
USE COUPON

A. M. Clifford
Investment Counselor and Financial Analyst
Advises with Clients from a disinterested position, upon all matters pertaining to Bond or Stock Investments.
"No Securities to Sell"
Van Nuys Building Los Angeles

TAX-FREE BONDS
YIELDING 6.25%
Circular on Request
TRinity 6041
BOND & GOODWIN & TUCKER, INC.
Title Insurance Building
Los Angeles

Reliable Automobiles
Bought, Sold and Exchanged
Ads in These Want Ads.

OIL AND MINING

PRODUCING & REFINING

IN THE EARTH

...ONTESTANTS IN ...QUALITY MATCH

...rfect Fruit Being Picked for Anaheim Show

...eport Competition Keener Than Ever Before

...thing-Girl Revue Planned for Closing Day

[LOCAL CORRESPONDENCE]

...ANAHEIM, May 10. — Quality ...idenced by the fruit this year ...omises the most magnificent ...ay of Valencias ever assembled ...r the fifth annual California Va... ...ncia Orange Show, to be held ... permanent exposition park here ...e 22nd inst. to June 1. ...

As the harvest of the season's ...range is well under way in the ...istrict, growers are busy choosing ...e most perfect specimens the... ...rchards afford, as competition is ...eener than ever before.

Substantial cash prizes, cups and ...mbossed certificates of award are ...ffered exhibitors of Valencias ... ...ore than twenty classes of ...ruit, in addition to separate ...visions for grapefruit, lemons, ...vocados and other semi-tropic ...roducts of the soil. Known as the ...lue Ribbon Event of the Citrus ...ndustry, ribbons of the show are ...ighly prized by exhibitors.

Augmenting fixed and animated ...eature displays on a large scale ...y the various chambers of com...nerce and orchard associations in ...he district, the entire wall of the ...itrus salon, 130x150 feet, will present one continuous rack display ...60 feet in length representing ... practically every grower in the ...California Fruit Exchange.

Lectures and demonstrations illustrating the latest advances in the ...practice of citriculture will feature ..."Farm Bureau Day," the 28th being ...when officials of the extension division of the University of California will have charge of the program.

The industrial and animal division saloons have been crowded ...and exhibitors are busy preparing booths to display novelties in products of interest to growers and the public and the latest designs in motor cars.

Great interest is manifested in the Orange county bathing-revue, scheduled for June 1, the last day of the show, when the fairest maids of the district will compete for substantial cash prizes displaying the smartest of 1925 modes in bathing attire. Applications for the contest are being received in numbers by F. B. Hart, of this city, bathing-revue manager of the show.

...ALHAMBRA LEGION DRIVES FOR FUN...

[LOCAL CORRESPONDENCE]

ALHAMBRA, May 10.—The John Howard Strain Post No. 1... American Legion, is mapping out a campaign to raise the local quota of $2025 for the $5,000,000 national endowment fund for the plans of veterans now being conducted by the legion all over the country. The local drive will be started on June 1. According to Del Cosbey, commander of the post, much of Alhambra's quota is expected to be pledged before the opening of the campaign, assurances to that effect having been received by the Legion leaders.

...NDENTS AND AGENTS

...patrons in the principal cities of ... Los Angeles the following list of ...atives in these communities, together ...e numbers, is printed. All business ...and advertising.

	Phone
...Address	
...117 N. First St.	...1337 or 1...
...401 West Main St.	...700
...The Bulletin	...81
...110 W. Center St.	...241 or 2...
...The Californian	...2000
...1914 Eye St.	...Main 8...
...144 No. Providencia, Burbank	...2...
...7314 Whittier Ave., L. A.	...Wh...
...Avenue	...Phone
...1257 East College	...148-R
...482 Los Rag Ave.	...376
...570 Main St.	...Main 8...
...South Hope St.	...Main 8...
...1246 La Roda Ave.	...Wh...
...1248 Ave 56, Garvanza	...Wh...
...1248 Eagle Rock Blvd.	...Wh...
...The Tribune	...213
...1068 Spencer Street	...Wh...
...1068 S. Broadway	...Wh...
...1068 S. Maryland	...Wh...
...1068 S. Maryland	...Wh...
...3286 E. Cesar E. Chavez Ave.	...Wh...
...The Signal	...Wh...
...Pacific Mfrd.	...Wh...
...324 S. Hacklebarner St.	...Wh...
...324 S. Glendale Ave.	...Wh...
...Avenue	...Phone
...843 American Ave.	...Red 31...
...843 American Ave.	...Red 31...
...420 W. Linwood	...Santa M...
...102 E. Orange Ave.	...417-R
...2931 Green Front	...Wh...
...111 Commercial	...Wh...
...111 East A St.	...Wh...
...The News	...Wh...
...100 W. Chapman Ave.	...Wh...
...The Courier	...Wh...
...100 C. Street	...Wh...
...7322 Irene, Palms	...Wh...
...1068 So. Raymond	...Wh...
...1068 So. Raymond	...Wh...
...901 Fleming Block	...Wh...
...1st Ave.	...Wh...
...325 E. Pellissier	...Wh...
...250 West Third	...Wh...
...214 Buena Vista	...Wh...
...20 West Citrus Ave.	...Wh...
...The Enterprise	...Wh...
...402 W. 8th St.	...Wh...
...The Post	...Wh...
...114 Third St.	...Wh...
...San Diego-California Club	...Wh...
...1250 First St.	...Phone
...427 Harbor St.	...Wh...
...112 West 7th St.	...Wh...
...112 West 7th St.	...Wh...
...207 N. Broadway	...Wh...
...Press	...Wh...
...4 East Carrillo St.	...Wh...
...Whe. 1020 Third St.	...Wh...
...1120½ So. Spring Blvd.	...Wh...
...118 Bonita Ave.	...Wh...
...277 N. Los Robles	...Wh...
...2221 Loudon	...Wh...
...314 8th Ave., Upland	...Wh...
...The News	...Wh...
...354 Friar St.	...Wh...
...St. Regis	...Wh...
...The Post	...Wh...
...61 Main St.	...Wh...
...322 E. Chestnut	...Wh...
...1000 Berkeley Way	...Wh...
...1000 E. Gardena	...Wh...

Hydro-Electric Power Bond

Strong security, unusual guarantees of principal, interest and sinking fund by State and City. Priced at 94½, yields

7.80%

Long term power contracts assure certainty of income. To be listed N. Y. Stock Exchange.

Ask for details.

Name .....

Address .....

...ard G. Roth Company

Established 1919

INVESTMENT SECURITIES

Members L. A. Stock Exchange

Tel. TRinity 5020

WE INVITE INQUIRIES on:

...TH GAS & ELECTRIC
...RN CALIFORNIA GAS
...RN COUNTIES GAS
...AS & ELECTRIC
...QUIN LT. & POWER
...RN CALIF. EDISON

Bought—Sold—Quoted

STOCK DEPARTMENT,

...Huntley & Co.

Members Los Angeles Stock Exchange

STOCK EXCHANGE BLDG

Main 8621 ... 4300

...Bonds

First

Municipals

Our current offerings include a well diversified list of high-grade California municipal bonds.

Inquiry is Invited.

...Securities Company

...POLAND

...a new book of information ...this country.

...for a Copy.

...Pope & Sterling

...Van Nuys Bldg.

...TRinity 7321

...USE COUPON

...M. Clifford

Consulting Engineer and Mineral Analyst

...Monthly Checks from a ...ed policy, upon all ...ty policies to Bond or ...Annuities to Sell" ...ance agents in Angeles

TAX-FREE BONDS

YIELDING 6.25%

...Circular on Request

...Trinity 6041

...GOODWIN & TUCKER, INC.

...Investment Building ...Los Angeles

WELL PROMISES BRIGHT FUTURE

Cheesman No. 1 is Important Extension

Test Between Goodale and Producing Area

Sand Drilled Into at 1960 Foot Level

[EXCLUSIVE DISPATCH]

ARTESIA (N. M.) May 10.—One of the most important extensions to the Eddy county field is the Dale C. Cheesman No. 1 well in the center of Section No. 35, 18-28, which looks as though it will make a good producer. This test is between the Goodale test and the present producing area, being approximately two miles south and east of the big Twin Lakes and Maljamar producers. Following a bad fishing job the sand was drilled into at 1960 feet and from all indications the well will soon be in.

Another extension to the field is the Flynn, Welch & Yates No. 1 on the Dunn permit on Section No. 10, 18-28. The sand was but at 2230 feet and considerable oil is coming from that depth. The well will probably make a good producer around the 2300-foot depth. The Dunn well is northeast of the present producing area and will mean an extensive drilling campaign in that direction.

Considerable excitement prevails here as a result of several recent field extensions, chief of which is the W. C. Wells No. 1 in the center of Section No. 19, 29-30. This well is fifteen miles southeast of the proven area. Tanks have been hauled to the lease and the well will be drilled to completion during the coming week. The oil in this test is of low gravity and geologists are of the opinion that good production of a high gravity crude will be obtained at a lower depth.

Another well to reach the sand is the Flynn, Welch, Yates, No. 11, located on Section No. 19, 18-28, this being a south offset to the Royal Dutch No. 1 producer.

Fishing jobs on a number of other wells close to the sand have delayed completion.

MUCH ORE IS IN SIGHT AT SIGNAL

Enough Pay Dirt in Mines to Keep Company Busy Twenty Years

[EXCLUSIVE DISPATCH]

KINGMAN (Ariz.) May 10.—Pay ore for the next twenty years is declared to be in sight on the property of the Signal Mines Company, operating a part of the famous old McCracken mine, seven miles from Signal and about fifty miles southeast of Kingman. Water is pumped from Signal up a rise of 1600 feet. A 100-ton mill, built at the 600-foot shaft, is shipping twelve tons of concentrate a day. Both table concentration and oil flotation are used, each making savings from certain metallic substances. Heavy galena especially is better handled on the tables, by means of which a further saving of 15 per cent lately was secured. The McCracken is credited with having produced $4,000,000 from ore that ran from sixty to 1500 ounces silver to the ton. Early-day mill processes appear to have been efficient, the old tailings sampling only about six ounces silver. Concentrates shipped now are sampling from 40 to 60 per cent lead, seventy to 100 ounces silver, and a small amount of gold. Shipment is from Yucca station.

The American Lead-Silver Mines Company has taken over the Pittsburgh group, twenty-five miles east of Yucca, a property equipped with a 200-ton ball crushing mill with concentration tables, and an electric power generation plant. The main shaft, 400 feet deep, was not driven down to the ore body, which has been developed mainly by means of a 200-foot incline shaft. The ore is reported to carry good lead-silver values.

A vein of commercial ore, three feet wide, has been cut in the United Republic in an east drift on the 200 level, after passing through a faulted zone. A drift will be driven along the new strike.

Continuation of Activity in Kern Field Indicated

[EXCLUSIVE DISPATCH]

BAKERSFIELD, May 10.—The continuance of heavy drilling operations by the Pacific Oil Company in the Midway oil fields throughout the summer months is practically assured, it is said, under present plans.

Employing more than 1000 men, the company is at present operating with a string of eight rotary drills in operation and a dozen cable drilling outfits on their holdings.

Past operations of the Pacific Oil Company have been confined to cable drilling in the areas of Buena Vista and Elk Hills.

The fourth well of the Marland Oil Company, operating on the west front of the Kern River oil field, has timbers on location for a fifth rig for the drilling of a new well on the Cauley lease, Section 16, 28-27.

With a steel rig erected on Section 16 the Standard awaits the finishing touches before spudding-in operations are commenced. Another steel derrick is being erected by the Standard offsetting Section 21.

The Standard Oil Company has announced the abandonment of its No. 1 well on Section 5, 10-22, located on a lease secured from the Kern County Land Company, near the San Emidio ranch. The No. 2 well in the same locality is said to have had showings of oil.

KERN FIELD GETS SEVEN NEW WELLS

Twelve Tests Are Begun for Water Shutoff; Deepening Jobs Start

[EXCLUSIVE DISPATCH]

BAKERSFIELD, May 10.—Oil field operations in Kern county last week include seven new wells begun, twelve tests for water shutoff and eight deepening or redrilling jobs started.

In the Midway field six new holes were spudded in as follows: North American Oil Consolidated, Nos. 21 and 22, Section 30, 31-24; E. & M. Oil Company, No. 13, Section 10, 31-22; Valley Oil Company, No. 2, Section 14, 21-22; Formax Oil Company, No. 19, Section 36, 32-23 and the General Petroleum Corporation, No. 11, Section 32, 31-24.

In the Elk Hills the Pan American Petroleum Company has begun the drilling of its No. 5-I well on the Crampton lease, Section 1, 31-24.

Only one well was spudded in at Coalinga, that being the Penn Coalinga Petroleum Company's No. 15 on Section 1, 20-14.

Tests for water shut-off in the Midway field were: Formax Oil Company, No. 18, Section 36, 32-23; Pacific Oil Company, No. 84, Section 1, 32-23; Southwestern Petroleum Company, No. 5, Section 2, 31-22; Standard Oil Company, No. 31, Section 31, 31-23; Ramona Oil Company, No. 2, Section 36, 31-24, and the Midland Oilfields Company, Ltd., Nos. B-1-A and 16, Sections 34, 31-24 and 24, 31-23, respectively.

Other water tests in Kern were: Standard Oil Company, No. 59, Section 36, 12-24, Sunset; Midway Oil Company, No. 350, Section 35, 12-24, Sunset; General Petroleum Corporation, No. 69-A, Section 12, 11-24, Sunset; C. J. Berry, No. 15, Section 34, 12-24, Sunset; Universal Consolidated Oil Company, No. 5-D, Section 30, 26-21, Lost Hills, and the Pacific Oil Company, No. 88, Section 35, 30-24, Elk Hills.

Deepening and redrilling jobs were: Associated Oil Company, No. 52, Section 35, 31-22, Midway; Chanslor-Canfield Midway Oil Company, No. 14, Section 25, 31-22, Midway; Calivada Oil Company, No. 1, Section 34, 32-24, Midway; Pan American Petroleum Company, No. 8-F, Section 2, 31-24, Elk Hills; Midway Northern Oil Company, No. 7, Section 32, 12-23, Sunset; Anchor Oil Company, No. 13, Section 2, 11-24, Sunset; Marland Oil Company, No. 1, Cauley lease, Section 16, 28-27, Kern River; Junction Oil Company, No. 14, Section 9, 29-28, Kern River.

Nineteen Ships Take 1,339,668 Barrels of Oil

Petroleum shipments from Los Angeles Harbor last week amounted to 1,339,668 barrels. These shipments were taken out by nineteen tank steamers. The combined loads totaled fewer barrels than the shipments of the preceding week, but still amounted to more than two days' flow of all the wells in the State. The exports were as follows:

PACIFIC DOMESTIC

La Placentia to Martinez with 75,250 barrels of crude for Union Oil Company.
W. S. Miller to Astoria with 74,220 barrels of fuel oil for Standard Oil Company.
J. A. Moffett to Portland with 64,150 barrels of fuel oil for Standard Oil Company.
Los Angeles to Tacoma with 73,629 barrels of crude for Union Oil Company.
K. R. Kingsbury to Richmond with 78,000 barrels of crude for Standard Oil Company.

PACIFIC FOREIGN

Two to Tocopilla with 67,000 barrels of fuel oil for Chilean Exploration Company.
Montebello to Honolulu with 84,417 barrels of fuel oil for Union Oil Company.
Lliebre to Yokohama with 65,429 barrels of crude oil for Associated Petroleum Corporation.
Warnisan to Balboa with 81,435 barrels of fuel oil for British Tankers, Ltd.
Tahoma to Yokohama with 65,000 barrels of fuel oil for Standard Transportation Company.
Coalinga to Vancouver with 77,154 barrels of fuel oil for Union Oil Company.
Mojave to Tokuyama with 72,000 barrels of fuel oil for General Petroleum Corporation.
Miss Bree to Pisagua with 45,900 barrels of fuel oil for Imperial Oil Company.

ATLANTIC DOMESTIC

Agwimar to New York with 74,000 barrels of crude oil for Tidewater Oil Company.
S. G. Brown to New York with 73,000 barrels of crude for Standard Oil Company.
David McKelvy to New York with 77,000 barrels of crude for Standard Oil Company.
Dansyline to Philadelphia with 71,484 barrels of crude for Texas Oil Company.
Swift Scout to Fall River with 87,500 barrels of crude for Swiftsure Oil Company.
Robert E. Hopkins to New York with 74,000 barrels of crude for Tidewater Oil Company.

ORE BODIES EXPLORED

Drilling Activity Under Way at Randsburg Property

Following a custom that is now quite universally practiced in big mining operations, the Randsburg Associated Mines, Inc., of Los Angeles, has begun exploratory work in the development of its large holdings at Randsburg in Kern county, by diamond drilling methods. In order to facilitate this work active operations at shafts Nos. 1 and 2 have been discontinued, drilling activities to be started at the bottom of No. 1 at a depth of 1111 feet, and at No. 2 at 940 feet.

In following this economical method of proving the value of its holdings the drill holes will be sunk to a depth of 800 feet from the bottom of the shafts, and it is expected to prove the existence of the downward extension of known deposits, on their dip, to levels heretofore unexplored in that section of the district.

LEASORS DEFAULT

[EXCLUSIVE DISPATCH]

FAIRFAX (Okla.) May 10.—Many successful bidders for oil and gas leases to Osage lands during the last two years have forfeited money made on bonus payments and executed releases. The total of these forfeits probably amounts to several hundred thousand dollars. Forfeitures came about through inability of bidders to comply with terms of the lease contracts or the failure of test wells to produce oil.

Calcutta jute mills have had a successful year.

Help Oil Industry Overcome Obstacles

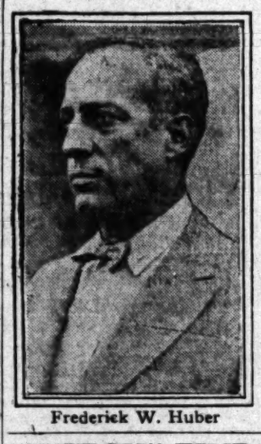

Frederick W. Huber

Paul Paine

"WITCH" FINDS WATER LEAK

New Device Declared Efficient In Solving Vexing Problem of Shut-Off In Oil Wells

BY ROBERT J. PRITCHARD

The most important advance in oil well mechanics since the introduction of the use of cement in shutting off water is the way oil men characterize the "water witch," invented by F. W. Huber of Riverside, oil well technician. The apparatus, operating through the application of electricity, is credited by its inventor and by prominent operators with solving the problem of how to determine the source of water in an oil well, thereby simplifying the complementary problem of shutting it off.

As expressed by Paul Paine, former vice-president and director of the Shell company of California, the principal difficulty experienced in shutting off encroaching water in a well, is the question of locating the point where the water is coming from. It may come from below the shoe, or through the shoe, due to faulty cementing, or through a leak in the casing. Much time and expense have been necessary in the past, to test these various possibilities, and very often the result of these tests has been inconclusive. By means of the water witch, according to oil men who have watched the apparatus work, the point of water ingress can be determined exactly in a few hours, and sometimes in a few minutes.

REQUIRES CONDUCTIVITY

The water witch is based on the fact that clear water, without salts in solution, is a nonconductor of electricity, its conductivity increasing with the salts content. Huber, in developing his device, took into consideration the fact that all subsurface water carries salts in more or less quantity, and is therefore more or less conductive.

Taking advantage of this fact, Huber conceived the idea of filling the subject well with clear surface water of low conductivity. This is called conditioning the well, and is effected by running tubing to the bottom of the well and pumping clear water into it, until the fresh water has entirely replaced the mineralized water.

Having conditioned the well, Huber proceeds to run into the hole two electric wires, terminated by electrodes. In order to make a complete circuit and register on an indicator in the derrick-house, a spark must jump from one electrode to the other, and without a conductive medium, this connection cannot be made. The two wires are lowered into the well and, at interval readings are taken on the indicator, which registers the resistance of the fluid in the well. As the electrodes approach the point where the salty water is coming into the hole, the resistance lessens, and at the exact point of ingress, is at its lowest.

WORKS IN TESTS

The device has been tested out on between ninety and 100 wells, according to Mr. Paine, and, according to Shell officials, has resulted in the recovery of 1,000,000 barrels of oil where ordinarily a third of this recovery might be expected.

W. S. McDuffie, present vice-president in charge of field operations of the Shell company in California, has the following to say of the water witch:

"The Huber device has been used with considerable success on a number of wells operated by the Shell Company in different parts of California."

The Shell is now using the water witch in its California wells, and is introducing it in its operations in Oklahoma.

It is being handled by the Oilfield Service Company, recently incorporated in California, which will operate the device along the same lines as various oil well cementing and core drilling companies conduct their business. It is headed by Paul Paine, as president; F. W. Huber, vice-president; R. D. Elliott, formerly of the Standard Oil Company, as field manager, and John D. Hackstaff, former Mid-Continent operator, secretary.

A number of difficulties in the application of Huber's original theory have arisen and required considerable experimenting to overcome in the two years that the water witch has been in the process of perfection, according to Mr. Paine.

OIL BOTHERED

One of the first obstacles was the tendency of the electrodes on the ends of the wires to become coated with oil, insulating them, and rendering the entire apparatus inoperative. To overcome this Huber evolved a compound, which he calls "agar-agar," which has the property of being permeable to water, but impermeable to oil.

Another difficulty found in some fields, notably the Coalinga field, is the fact that the surface water and subsurface water are about equally conductive, due to the fact that they carry about an equal amount of salts. This meant that the water witch when run into the well would show about the same resistance to electricity regardless of where readings were taken. To overcome this trouble, the usual process was reversed, and the water pumped into the well to condition it was treated with calcium chloride, making more conductive than the subsurface water, so that the witch when read opposite the point of ingress of the water, showed a higher resistance than elsewhere.

An instance of the efficacy of the device cited by Mr. Paine is the Childs No. 1 well of the Shell Company in the Dominguez field. This well was brought in and showed water. The water witch was run into the well and within forty-five minutes the source of water was determined. The well was recemented accordingly and subsequently came in dry.

MEXICAN MINES HIT BY ADVERSE FACTORS

EXCESSIVE TAXATION, UNIONS' DEMANDS, CAUSE CLOSING OF PROPERTIES

[EXCLUSIVE DISPATCH]

MONTERREY (Mex.) May 10.—Increased taxation and union labor troubles are causing many mining companies to cease operations, at least temporarily. On top of these troubles is the forfeiture of titles to a large number of mining properties, some of them of great richness, because of failure to pay taxes promptly or other infractions of the law.

Among the larger concerns which have suspended operations on account of strikes of laborers is the Boleo Copper Company, which owns copper mines and smelter at Santa Rosalia, Lower California. It is a French company, and operates its own fleet of cargo boats between Santa Rosalia and French ports. The mines and smelter give employment to several thousand men. It is stated that the strike is the first union labor difficulty the company has experienced since it began operations many years ago.

In the El Oro, Pachuca, Santa Barbara, Guanajuato, Santa Eulalia and Parral districts mines have closed down recently on account of excessive demands of laborers or burdensome taxation. It is stated that many mining companies will be unable to continue operations under the new income tax law for the reason that they are already taxed 65 per cent of their profits.

MINERAL HILL ACTIVE

Ajax Property Sold; Has Twenty Feet of Ore Body

[EXCLUSIVE DISPATCH]

FLORENCE (Ariz.) May 10.—Activity again is noted in the old Mineral Hill district, northeast of Florence. The Ajax property has been sold to a Hurley, (N. M.) company for $40,000. It is well developed, with a twenty-foot ore body opened from the bottom of a 200-foot shaft.

Across a face of twenty feet, the ore is said to sample 17 per cent lead, 17 per cent zinc and 17 ounces silver, beside several dollars in gold. Samples from the near-by Selman property are reported to run from 69 to 92 per cent lead, in galena, and up to 40 ounces silver. Ore shipments now are being made from the Selman, under a lease taken by Frank Innes.

TWO WELLS PLANNED

Contracts to Drill on Permits at Devil's Den Let

[EXCLUSIVE DISPATCH]

BAKERSFIELD, May 10.—Two oil drilling contracts relating to prospecting under government permits in the region southwest of Devil's Den have been granted F. Alien Morgan and Lucie M. Mambourne by Robert Barry.

The first contract specifies the south half of the northeast quarter of Section 34, 26-18 covering an area of approximately twenty acres. This is a portion of more extensive holdings granted under government prospecting grants. In the event that oil is produced in paying quantities the owner is to receive 16 2-3 per cent of the oil at storage.

As part of the celebration of the centenary of the opening of the first railway line, The London and Northeastern Railway will run a procession of early engines and coaches, led by Stephenson's No. 1 locomotive.

INITIAL TEST IN FIELD PRODUCES

Well Near Farmington, N. M., is 628 Feet Deep

Forty Barrels of High Grade Reported as Output

Company to Carry Next Hole to Deeper Sands

[EXCLUSIVE DISPATCH]

FARMINGTON (N.M.) May 10. At a depth of 628 feet, the shallowest well and the best producer in the Bloomfield district was brought in Saturday by the Gibson Oil Corporation. This is its No. 1 well, ten miles east of Farmington. The well was drilled with a new National rig and was put down to production in one week's drilling.

The Gibson Oil Corporation is a New York organization with F. D. Gibson as its manager. It decided to enter the New Mexico field about two months ago, and Mr. Gibson came out from New York and went over the producing sections as well as some sections where wildcatting is going on. He decided that the Bloomfield district was the most promising for early production, so a rig and casing was shipped in, a good selection of acreage was obtained and the drill started a little over a week ago.

DEEPER TEST PLANNED

It is significant that his first well was a producer of the same high-grade oil that has characterized all the other wells of the Farmington section. The rig will be moved one location away from well No. 1 and another well will be put down at once. The intention is to drill this next well down to the Picture Cliff sand. In fact, this was the intention in No. 1, but the production of such high-grade oil at so shallow a depth and in such quantity—about 40 barrels—looked so attractive that it was decided to complete it.

The Gibson outfit has a large acreage in New Mexico, the most of it being in the San Juan Basin. The Coal Creek Oil Company's well No. 2 is down 460 feet, while well No. 1 is still flowing by heads under gas pressure. These wells are located a half-mile west of Gibson No. 1 and are higher on the surface elevation, so the oil sand is struck at about 680 feet. Mr. Vigliotti, the manager of this company, returned this week from a visit to Detroit.

PIPE LINE TALK REVIVED

The bringing in of two new wells in the Bloomfield district the past week and the indication that at least two more will be brought in this week, revives the talk of a pipe line from the Bloomfield section to the Farmington refinery. It is not likely that this will be started until the Gibson test of the Picture Cliff sands is made, as the size of the pipe line would be determined largely by the production of the six other sands that are believed to have producing capacity below the one that is now producing the oil there.

The Rainbow Oil Corporation is a new organization that is entering this field. It is composed of Gallup and Los Angeles investors and operators and intends to drill in the Ute Pasture and the Bloomfield sections. It already has one rig going in the Ute Pasture and has had showings of both oil and gas since the seventy-foot depth. At 100 feet the gas flow was sufficient to be lighted. This is the shallowest depth yet found for gas and oil showings.

The company is capitalized for $1,000,000 with W. R. Childers of Gallup at president, R. W. Jackson of Fullerton, Calif., vice-president; and John W. Dowdle of Los Angeles, fiscal agent. D. N. Childers, also of Los Angeles, is secretary. The company has another rig at Gallup that will be brought over at once and started to drilling on its acreage near Farmington. R. N. Jackson, D. N. Childers and John W. Dowdle came in this week from California and were highly pleased with the progress being made. The well drilling in the Ute Pasture is located about twenty-two miles northwest of Farmington, on the Ute Reservation.

The Gypsy Oil Company, which resumed operations about the first of April after closing down in December because of water pipes freezing, has pulled the casing which did not completely shut out the water and this week began running a new line in the well twenty miles northwest of Farmington, which is 2920 feet deep.

Tampico Field Active in First Months of Year

[EXCLUSIVE DISPATCH]

TAMPICO (Mex.) May 10.—Compilations for the first quarter of 1925, just announced officially, show that 214 wells were completed in the Tampico district, seventy-seven of which were producers, with combined initial production of 225,265 barrels daily. Sixty-seven of the successful completions were in the heavy oil district, the production total being 151,000 barrels a day.

In the southern, or light, oil district, ten completions were good for 74,290 barrels, half of which were drilled by the Huasteca Petroleum Company, at an estimated production of 72,000 barrels a day. In the northern field the same interests, drilling under the name of the Mexican Petroleum Company, secured six producers for estimated production of 17,600 barrels a day.

The Mexican Gulf, which has had rather bad luck this year, seems to have broken the spell at last. Within the last week it has completed a 10,000-barrel producer at the remarkably shallow depth of 1640 feet, in the Corcovado field. This is the biggest well of the week and opens up another important addition to the Cacalilao area, being fifteen kilometers from Cacalilao, of which Corcovado is an extension. The Transcontinental completed a 2000-barrel well in Paciencia.

7% Tax Free

$30,000

SPECIAL OFFERING

City of Long Beach Street Improvement Bonds

These bonds cover close in, well-improved residential property.

Free from all taxation with the single exception of general taxes.

Price: Par and interest to net 7%

Ask us for particulars.

The Elliott-Horne Co.

614 South Spring St.
LOS ANGELES - TR-0468
San Diego --- Long Beach
Paid up Capital ONE MILLION DOLLARS
BOND DEALERS SINCE 1904

Tax Free 7%

PACIFIC SEABOARD CORPORATION

California Municipal Improvement Bonds

Yielding 6% to 7%—Maturities 1 to 10 years

FREE FROM ALL FEDERAL INCOME AND STATE TAXES

TRinity 3006 307 Van Nuys Building, Los Angeles

FRICK, MARTIN & COMPANY

INVESTMENT SECURITIES

647 South Spring Street Phone TRinity 4911

Direct Private Wires

LOGAN & BRYAN

636 SOUTH SPRING STREET — LOS ANGELES
BILTMORE HOTEL — LOS ANGELES
GUARANTY BLDG. — HOLLYWOOD

Head Office: 42 Broadway, New York.
OTHER PACIFIC COAST BRANCHES
Pasadena Long Beach Santa Barbara
San Francisco Seattle Spokane
New York Stock Exchange Chicago Board of Trade
AND OTHER LEADING EXCHANGES.

J. J. Doran J. J. DORAN CO. D. G. Grant

INVESTMENT SECURITIES

205-6 CITIZENS NAT. BANK BLDG. Tel. TRinity 1936

Merrill, Lynch & Company

MEMBERS NEW YORK, CHICAGO, DETROIT, CLEVELAND STOCK EXCHANGES
427-429 I. N. VAN NUYS BLDG. PHONE TRinity 0811.

WM. R. STAATS CO. TRinity 5841 BONDS

640 So. Spring St. Los Angeles Orders executed in Listed Securities

SAN FRANCISCO SAN DIEGO PASADENA

A First Mortgage Yielding 6¾%

For conservative investors who are seeking a well-secured first mortgage bond with generous income, we recommend and offer

Pacific Steamship Company

First Preferred Marine Equipment Mtge. 6½% Serial Bonds, Due 1940-1945.

Priced to yield 6.75%. Circular on Request.

M. H. Lewis & Co.

Citizens National Bank Building
Los Angeles - Phone TRinity 2721

WANTED

$8 No. Amer. Bond & Mtge. $76

WILL BUY

Elliott Pete.	San Martinez
Durant of Cal.	Merchant Calc.
Calif. Bond	Monolith Prod.
Calif. Laundry	Rio. Port. Cem.
Community Laundry	Santa Fe Dome I
Fageol Com.	Superior Oil Com.
Igleo Pete	Triplex Oil
Megan Finance	Texcal Oil
Pinal Dome	Wm. A. S. Prof.

FOR SALE

1000 Calif. Bond	1.75
50 Ballview	4.00
15 Elliott Pete.	105.00
10 Elliott Extension	97.50
400 Fresno United	2.00
25 B. H. Dyas Prof.	95.00
25 Henderson Pete.	74.00
50 Holly, Mts. & Fla. Pfd.	90.00
1000 Randsburg Silver	.11
200 Rickenbacker	4.25
500 Paramount Royalties	.03
50 Barbolite Pfd.	24.50
5 McKane Canning	Bid
500 Kay Copper	N. Y. Bid
12 Townsend Zone Stores	Bid
100 Union Rest 7% Prof.	90.00
30 Van Nuys Bk. Co.	Bid

UNLISTED DEPT.

J. J. DORAN CO.

205-6 Citizens National Bank Bldg.
Members Los Angeles Stock Exchange
D. G. GRANT J. J. DORAN
TRinity 1936

DO YOU WISH TO LOAN

To a strong Finance Company amounts of $1000 and up for periods of 3, 6, 9 or 12 months, at 7 to 10% per annum, secured 120% per each 100 dollars of loaned capital? If so, address, with telephone number,

XX, Box 387,
Times Spring St. Branch

TAX EXEMPT SECURITIES

YIELDING ATTRACTIVE RATES

District Bond Company

SUITE 508
TITLE INSURANCE BLDG.
TELEPHONE
METROPOLITAN
0024

Short-Term Bonds

4 Months—5½%
6 Months—6%
12 Months—6½%

Metzler & Company

of California
727 S. SPRING ST.
TRinity 0901 Los Angeles

BANKER IS MINE HEAD

Wolverine Company Elects Man From Bisbee President

[EXCLUSIVE DISPATCH]

BISBEE (Ariz.) May 10.—M. J. Cunningham, president of the Bank of Bisbee, now heads the Wolverine Mining Company. Frank C. Brophy of Phoenix was elected vice-president at a late organization meeting and J. M. Ball and Hugh Dugan of Bisbee were made treasurer and secretary. James E. McKenna, who has been superintendent of the Night Hawk Leasing Company, was made superintendent.

WANTED SALESMEN

Bond and Mortgage

La Brea Finance Company
1645 La Brea Avenue,
Hollywood.
See Mr. Herbert.

From Near-by Petroleum Fields and Mining Camps; Financial World News

NEW WELL IN AT ROSECRANS

Flowing at Rate of 2800 Barrels a Day

Work Suspended on Several Holes in Athens Area

Marine's No. 42 Expected to Shut Down

A new well coming in at 2800 barrels a day and continuing to flow at the rate of 2500 barrels was the principal development in the Rosecrans field during the past week. The well was H. W. Fisher's No. 9, while is located in the Athens area. Fisher's No. 10 well is expected to go on production hourly, at approximately the same depth as No. 9, which was completed at 4478 feet.

Several wells in the Athens area have been suspended as a result of poor indications, according to field reports. The Marine Corporation and the Petroleum Midway Company each has shut down two wells, and others may follow, it is asserted.

The Marine's No. 35 and No. 40 have been shut down, the former at more than 5100 feet. The Marine No. 42 is also expected to shut down in the next few days unless something encouraging is found. This company is preparing to kill its No. 34 well which is making 550 barrels a day, in order to deepen it in the hope of getting production something like Fisher's No. 9 well which is only a short distance north.

The Petroleum Midway Company has suspended operations on its McCormick, Baskin, and Ducommon wells because of lack of showings. This company has not had the best of luck in Athens, having brought in only one of five projects—its Kreits No. 1, which is making only about 120 barrels of oil, and a large volume of comparatively dry gas.

A new taxicab line in Warsaw is buying American cars.

OUTPUT OF OLD WELL INCREASED

Huntington Beach Field Recompletion Results in 380-Barrel Gain

[EXCLUSIVE DISPATCH]

HUNTINGTON BEACH, May 10. One completion and a recompletion sums up the success of field work here last week. The recompletion is perhaps most worthy of note, it being the Huntington Signal Oil Company's Hand No. 2, which was originally brought in at the rate of 100 barrels a day.

The company recently undertook to clean it out, hoping to get a better production from it. An air lift was installed, and when the well went back on the production list, it registered 480 barrels a day. High-pressure gas is being used to make the well flow.

The Petroleum Midway Company completed its Thornton No. 3, which was drilled to a depth of 1606 feet a year ago. The completion depth was 3510 feet. With 525 feet of screen casing in the hole the well is now yielding 150 barrels of oil a day.

The Sun Oil Company is building a rig on the north side of Torrance and near Delaware avenue on a five-acre tract and will drill a well at once, it being an offset to the Globe Petroleum Dabney No. 4 on the north and Gypsy No. 5 on the south.

The Standard Oil Company's Paularino is rotating along at 3260 feet in a very hard formation with nothing showing to cause any predictions one way or the other, although real estate is reported to have more than doubled in price since the beginning of this test.

HEAD MONEY AWARDED

[EXCLUSIVE DISPATCH]

LAWRENCEBURG (Ky.) May 10.—Magistrate McGaughey and W. O. McIntosh were adjudged entitled to the $250 reward posted for the apprehension of the slayer of Burdette Huffaker, distillery guard. They had previously been paid $250 offered by the State.

Comparison of California's Daily Oil Production

Average for Week

District—	Week ending May 2 1925	No. of Wells	Week ending May 9 1925	No. of Wells	Week ending May 10 1924	No. of Wells
Long Beach	114,000	520	114,000	522	174,000	396
Midway-Sunset	104,000	2,988	103,000	2,981	95,000	2,714
Domingues	45,000	57	44,000	57	9,300	7
Santa Fe Springs	49,000	343	49,000	344	72,000	322
Huntington Beach	42,500	304	43,000	306	48,000	258
Torrance	37,000	543	37,000	536	53,000	249
Rosecrans	19,000	46	19,000	47	.....	...
Inglewood	5,000	21	4,500	22	.....	...
Balance of State	184,000	6,661	185,000	6,642	185,000	6,716
Total for State	599,500	11,473	597,500	11,457	641,300	10,662

INGLEWOOD BIDS FOR LEAD

Daily Production Mounts, Promising to Pass That of Athens and Rosecrans Fields

Production in the Inglewood field, the newest producing area in the Los Angeles basin, is likely to exceed production in the Rosecrans field within a month, unless the Rosecrans and Athens district undergo a radical reversal of form, in the opinion of many operators.

The Inglewood field has approximately twenty wells that are certain of production, so far as certainties go in the oil business, before the end of May, while the Athens district has about the same number of wells that are subject to about as many vicissitudes as have been discovered in the most uncertain of industries.

Production in the Inglewood field at present is about 6000 barrels a day, most of the producing wells being located in the less prolific areas of the field. In addition to this, the principal development of the field is now in the area where the best production is expected, and where several wells have been completed at nearly 1000 barrels a day, and one or two at even higher rates of output than this. Most of the operators expect Inglewood's daily production to mount to between 15,000 and 20,000 barrels a day within the next few weeks.

The Associated Oil Company's Vickers No. 3 provided the sensation of the week by increasing its production from an initial rate of about 1000 to more than 2000 barrels, according to reports. On Thursday the well is said to have made 2040 barrels, with pressure of 150 pounds on the tubing, and 375 pounds on the casing.

The Standard Oil Company has about ten wells on its Vickers and Los Angeles Investment leases, which are due for completion before June 1. The Associated Oil Company has seven wells, the Petroleum Securities Company has six, and the Petroleum Midway Company has three wells, all due for completion within the next three weeks.

BOND PRICES HIT NEW PEAK

[BY A. P. NIGHT WIRE]

NEW YORK, May 10.—Bond prices rose to new 1925 high levels last week, in many respects the most progressive of the year in the bond market. The prevailing ease of money rates stimulated trading in all sections of the list, bringing a marked expansion in the volume of business and resulting in general advances of one to ten points or more.

At the same time the investment market showed unmistakable signs of vitality. New financing expanded to a total of approximately $130,000,000, contrasted with $26,000,000 in the preceding week. The keen demand for high-grade securities was gauged by the sale of a $60,000,000 4 1-4 per cent New York City loan which brought the highest price paid for such an issue in sixteen years and netted the city a cash premium of more than $1,000,000. Corporation issues were quickly subscribed and high-rating railroad bonds were placed without recourse to a public offering.

COMPETITION PREDICTED

Financial authorities, attempting to estimate the effects of Great Britain's return to the gold standard, agreed that one of the net results would be to develop more active competition between London and Wall street for foreign loans. For the present, it was said, England is more concerned with insuring the success of the gold-resumption policy and protecting sterling exchange, but once its stability has been fully restored London is expected to reach out for new business.

In the long run, the trend of money rates is expected to determine the placement of foreign loans, and in this respect American bankers believe they will have an advantage which will offset Great Britain's long-established prewar supremacy in international financing.

BRITISH BUYING FALLS OFF

One of the developments noted last week was a marked decrease in the British buying of bonds in market. Although there were no this market. Although there was no official prohibition against purchasing here, English investors were understood to be withholding business from New York in line with the Bank of England's desire to check the export of capital for a time following the return to a gold basis.

Heavy accumulation of Japanese government obligations, which mounted to new peak prices for the year, was accompanied by unconfirmed reports that the American market was being prepared for additional Japanese financing. Bankers denied, however, that negotiations were pending for a Tokio loan. Other foreign issues displayed a firm tone.

ACTIVITY IS EVIDENCED AT MAYER

Development is Started on Miner and Big Bug Mine Groups

[EXCLUSIVE DISPATCH]

PRESCOTT (Ariz.) May 10.—Much activity is shown in the mines of the Mayer section. Development has been started on the Miner and Big Bug groups in Copper Mountain district.

A. S. Parr of Redlands is in charge of both, representing a syndicate comprising L. J. Soper and I. T. A. Lewis of Los Angeles; Mr. Parr, J. Howland, H. O. Smith, H. B. Putnam, E. G. Gustafson and F. K. Ligday of Redlands, and Burrel Collins of Kansas City. The last named is a heavy stockholder in the Tigre mine, in Northern Sonora.

A road is being built to the Miner shaft, which is to be deepened as soon as new surface equipment has been installed. On hand, ready for shipment to the Humboldt smelter, is a carload of ore sampling above 17 per cent copper and with material gold value.

The shaft of the Verde Mines and Milling Company, south of Jerome, at 250 feet of depth is reported wholly bottomed in ore. The body is a new one, said to assay well in gold and silver. A station is being cut for drifting on the ledge.

The Southwestern Engineering Company of Los Angeles has completed a survey of the United States Navy property in Copper Basin district. This has been done to determine the ore supply and its quality, in preparation for possible installation of reduction works by the operating company, a Rhode Island corporation. The mine is developed to the depth of 540 feet, with exposure of much silver-lead ore. On the 450 level has been cut a four-foot ledge of solid galena.

San Luis Potosi Smelter Plant to be Enlarged

[EXCLUSIVE DISPATCH]

SAN LUIS POTOSI (Mex.) May 10.—Important improvements are being made to the smelter here of the American Smelting and Refining Company. The capacity of the plant will be increased to take care of customs ores which formerly went to the company's smelter at Aguascalientes. Of the 1000 men who were employed in the Aguascalientes smelter, now closed down, about one-half will be transferred to the plant at San Luis Potosi, it is reported.

During the last few years the shortage of copper and lead ores in the territory tributary to the smelter at Aguascalientes became more and more acute until the scarcity caused the company to suspend operation of the plant. The smelters of the American Smelting and Refining Company at Asarco and Chihuahua are now in full operation, although some of the larger mines in their respective districts have been forced to close down recently.

Important Deal Reported From Artesia Field

[EXCLUSIVE DISPATCH]

ARTESIA (N. M.) May 9.—Among the many acreage deals closed during the week, the purchase by the Ohio Oil Company of the Toomey-Allen holdings is of the greatest importance. This deal covered 360 acres all in the proven area of the Eddy county field. One lease consisting of 160 acres is the southeast quarter of Section 28, 18-28, adjoining the lease of the Twin Lakes Oil Company, owned by William Mitchell, New York financier.

The remaining acreage consists of five forty-acre tracts, checkerboarded around the producing area. This acreage is reported to carry a one-twelfth over-riding royalty. This is all State acreage, carrying the regular one-eighth royalty to the State.

Due to the many supply depots and machine shops now in this city, the Santa Fe is now engaged in laying additional switches. Building is also on the boom, many new business houses, apartments and residences being under construction.

EXPERIMENT WATCHED

Interest Expressed in Search for Cheaper Smelting Process

[EXCLUSIVE DISPATCH]

DOUGLAS (Ariz.) May 10.—Keen interest is expressed concerning the efforts of A. G. McGregor to find a cheaper method for efficient smelting of sulphuretic copper ores.

Mr. McGregor has high rank as a mining process engineer, while the local Calumet and Arizona reduction plant has been a pioneer in the installation of economical smelting processes, as well as in the production of sulphuric acid from waste roaster gases.

It is understood that the new idea seeks elimination of the roasters and full reduction of the ores by utilization of the heat within the sulphur units. The process is said to be almost automatic, with consequent saving of labor costs.

CHAMBER OF MINES AIDS SMALL OWNERS

[EXCLUSIVE DISPATCH]

TUCSON (Ariz.) May 10.—The new Chamber of Mines has started activity in helping small mine owners to dispose of less than carload ore shipments and will aid in the marketing of a carload of ore from several development properties in the Empire district.

PETROLEUM PRICES

Gravity	Sept. 24 1924	Feb. 4 1925
14 to 19.9 degrees	1.00	1.25
20 to 20.9	1.01	1.27
21 to 21.9	1.02	1.30
22 to 22.9	1.03	1.33
23 to 23.9	1.05	1.36
24 to 24.9	1.07	1.40
25 to 25.9	1.10	1.44
26 to 26.9	1.13	1.48
27 to 27.9	1.16	1.52
28 to 28.9	1.19	1.56
29 to 29.9	1.22	1.60
30 to 30.9	1.25	1.64
31 to 31.9	1.28	1.68
32 to 32.9	1.31	1.72
33 to 33.9	1.34	1.76
34 to 34.9	1.37	1.80
35 to 35.9	1.40	1.85
36 to 36.9	1.46	1.92
37 to 37.9	1.52	2.00
38 to 38.9	1.59	2.08
39 to 39.9	1.64	2.16
40 to 40.9	1.70	2.24
41 to 41.9	1.76	2.32
42 and over	1.82	2.40
Fuel oil, per barrel	1.40	1.60
Diesel oil	1.60	1.85
Gasoline, per gallon (Including State tax.)	.16¾	.19¾
Kerosene, per gallon	.15¾	.15¾
Distillate, per gallon	.15¾	.17

ARIZONA LEADS ALL IN BULLION PRODUCTION

[EXCLUSIVE DISPATCH]

BISBEE (Ariz.) May 10.—According to figures compiled by Manager G. H. Dowell of the Copper Queen, Arizona led all other States in bullion production last year. The ten western and coast States produced 85 per cent of the copper and 50 per cent of the lead, with gross valuation of $325,000,000. Of this sum, Arizona is credited with $98,216,000, Utah $65,609,000, Montana $54,228,000, Idaho $27,910,000 Nevada $23,800,000, California $22,639,000, Colorado $18,449,000, New Mexico $12,434, Washington $895,000 and Oregon $665,000.

ANCIENT PLAYING CARDS

A collection of eighteen varieties of playing cards was recently shown in London, where they were viewed with much interest. The earliest pack is of the thirteenth century. It has crude fanciful figures etched on thin plates of horn, backed with paper. Several packs dated between 1714-1765, are known as geography packs. They have complicated maps or much information on foreign countries. The 1780 cards are adorned with sketches showing incidents in various fables with verses. There is a natural history pack, one dealing with astronomy, and one with words and music. The more modern pack, the simpler the design. A playing card expert suggests that the decline in adornment was due to modern brains being more active than those of old. "Three hundred years ago people's brains worked much slower than they do now," he says. "Consequently card games took longer, and it was natural that there should be some interesting matter for players to read. The speed of card playing has undoubtedly increased tremendously."—[Exchange.

RAIL TRAIN STRAYS

[BY CABLE—EXCLUSIVE DISPATCH]

LONDON, May 10.—It is seldom that a railroad train gets lost, but one leaving Cannon-street station for Chislehurst, a twelve-mile journey, proceeded sixty miles in a roundabout way, reaching its destination two hours late.

Officials of the road have been unable to explain how the train happened to leave its scheduled route and make a jaunt about the countryside.

ESKIMOS WEAR OUT THEIR TEETH EARLY

Regarding the mentality of the Eskimo, the explorer, Rasmussen says: "Their culture is much higher than is commonly supposed. Their capacity is such that, if you take an Eskimo baby and rear him in New York, giving him an average education, he would equal the average man. That has been demonstrated in a number of cases. But if you take your civilized Eskimo back to his tribe, he will speedily pick up their language and their ways and soon be like the rest of them."

The explorer said that, while free from disease and not subject to bacterial attacks of any kind, the Eskimo aged several years sooner than the average white man.

"I attribute this to the hardships and rigors of their life," he said, "and also to the fact that their teeth, being in continual use as tools, are worn down to the stumps at middle age and they are unable to masticate their food properly any longer. They use their teeth in most of their manufactures. They use them in treating sinews for bows and in preparing leather for their shoes and softening caribou and sealskins for clothes.

"As soon as the Eskimos leave their ordinary life and become trappers, they begin to import flour as their only food. Continuous meals of hot cakes are not good for them. Their ordinary diet—meat and fish only—seems to be good for them. The only vegetable food they ever have comes from the stomachs of the reindeers. As soon as they kill them, they open the stomachs for the vegetable food they contain. That does not sound inviting to a man in the midst of the luxuries of civilization, but I assure you that it is very good indeed and that if you lived there a little while you would like it yourself."—[Exchange.

REPORTS RICH STRIKE

[BY CABLE—EXCLUSIVE DISPATCH]

TORREON (Mex.) May 10.—E. J. Teter of Tulsa, Okla., has acquired the Emma mine in the Ocampo district, State of Chihuahua. He is reported to have encountered some high-grade silver-lead ores in a well-defined vein.

GRAIN STRENGTH BETTERS TRADE

Cheerful Tone Follows Gold Standard in England

Operations in Steel Industry Are Slackening

Merger Prospect Brightens Rail Outlook

[BY A. P. NIGHT WIRE]

NEW YORK, May 10.—Trade movements last week still moved uniformly but general business sentiment was distinctly more cheerful. This improvement was ascribed partially to the strength manifested in the securities and grain markets and to the widespread feeling of satisfaction which was engendered by Great Britain's return to the gold standard.

While it was too early to expect any tangible results of England's policy to appear, economists asserted there could be little doubt of the ultimate favorable effect of having $35,000,000,000 out of a total world trade of $45,000,000,000 placed safely on a gold basis. Some fears were expressed that Britain would find it difficult to maintain the gold standard in the face of last year's adverse trade balance of almost a billion and a half dollars, but financial authorities argued that sound currency in itself would act as a strong corrective of an unfavorable trade balance.

The domestic trade picture last week was spotted with contrasting areas of improvement and reaction. The predominant note in the basic industries was one of unsettlement due to the backward tendency of prices and the failure of a seasonal revival in business to develop.

The slackening pace of operations was perhaps most pronounced in the steel industry, with the mills working at barely 70 per cent of capacity, a further contraction in output reported and prices again shaded. Although the United States Steel Corporation announced a reduction of 416,996 tons in unfilled orders at the end of April, Chairman E. H. Gary after an inspection trip of the company's properties, said he found many of them in full swing. Temporary sessions, he added, were not at all surprising, and general business throughout the country was strong, healthy and vigorous, and might be expected so to continue.

The maintenance of freight traffic late in April around the year's best levels did much to offset the less favorable March earnings statement of the combined class 1 carriers. This showed net operating income of $73,116,672, or $7,203,375 below the corresponding month last year. The most encouraging features of the railroad outlook were the prospects for progress in merger developments.

Gasoline prices were lowered in New York City and several other points in the East, following several weeks of steadily expanding crude oil production. Despite the lower level of prices, however, most of the larger companies have been able to report substantial profits. Textile conditions remained unsatisfactory with the woolen markets unsettled, both at home and abroad, and a further curtailment reported in cotton goods manufacturing activities.

GOLDFISH FARM ON PLAINS OF KANSAS

GRANGER CONSTRUCTS ARTIFICIAL PONDS, BREEDS THEM IN LAKES

Thousands of goldfish that find their way into the markets of this country are each year raised on the plains of Central Kansas. The man who is performing this cultural feat is Eugene Catte, whose farm is near Langdon.

Catte came into the region when the country was new in every sense of the word, about thirty-five years ago. He selected land that most men considered rather unpromising. The soil was somewhat sandy, and winding through the place was a spring-fed creek that flowed perennially, its valley using up a good many acres and rendering them unsuited to the growing of ordinary crops.

He had not been on the place very long until he started to make use of the creek, constructing artificial ponds in the valley and throwing up dams and dikes to confine the water in a series of small lakes. When one pond was completed it was immediately stocked with fish, and immediately there began on the Catte farm a business of breeding the finny tribe just as other farmers breed horses, cattle, chickens and similar land-inhabiting members of the animal kingdom.

About fifteen years ago Catte began the cultivation of goldfish. After a time the part that had to do with the game fish lost favor in his eyes because it was at once too expensive to conduct and too exacting in the time required.—[Topeka Capital.

THE WILL TO CONQUER

A friend of the late Henry M. Flagler, the Standard Oil plutarch who did so much for the development of Florida by constructing railroads, building hotels, etc., tells me this incident which throws light on the manner of man Flagler was. This friend was chatting with Flagler when a telegram was handed him. He read it and handed it to his friends. It was from St. Augustine, where Flagler had built his monumental Ponce de Leon Hotel. It read, "Hotel empty except for band playing at one end. What shall I do?" The manager was wondering whether he should pay off the band. What did Flagler reply? "Engage another band at the other end."

Flagler, like most of the stalwarts John D. Rockefeller gathered around him in his early days, had foresight and the courage of his convictions.—(Forbes Magazine.

A Friendly Tip

"She says I am the first man she ever loved."

"It may be so. For who can tell when a woman really loves? But don't ask her if you are the first man she has ever kissed."—[Louisville Journal.

SELLING HEAVY IN COSTA MESA

Deals Total $200,000 in Few Days

Long Beach, Los Angeles Men Handle Majority

Outright Purchase is Made in Most Cases

[EXCLUSIVE DISPATCH]

NEWPORT BEACH, May 10.—More than $200,000 worth of leases on oil lands have changed hands in the Costa Mesa district within the last few days, practically all the sales being made by Long Beach and Los Angeles oil operators.

While bonuses are still being paid for leases, most of the deals are outright purchases of the land, in many cases all cash being paid. Land values have jumped from $1000 to $3000 an acre.

Reports that the Wilshire Oil Company has entered the field and that the Dabney interests of Long Beach, in addition to a Coalinga oil company, are seeking leases, are current in the field.

One of the large transactions of the week was the sale of twelve and one-half acres at the corner of Wilson street and Santa Ana Road by Miss Kathryn MacKenzie to a group of Orange business men. The consideration is said to have been about $40,000.

W. D. Barnard reports the sale of five acres on Victoria street for $12,000, while Jacobsen & Willingham state that they have sold the old school site for $10,000.

The Interstate Oil Company's No. 2 continues to pump steadily at the rate of seventy barrels daily, while the No. 1 has not yet completed its water shutoff. New wells are being drilled now in all portions of the field.

Aside from the lease excitement the interest of oil operators has shifted to the unique oil mine of the Newport Petroleum Company, which, after many months of trials and tribulation, has finally reached the oil sand, according to Tom Sharkey, field superintendent of the company. The incline is down 485 feet, with a vertical depth of 240 feet. Gas is forcing slower progress, the miners being compelled to come to the surface when the air line stops, because of poisonous gases.

Sand saturated with oil was taken from the mine yesterday and it is believed by Mr. Sharkey that the miners are on the top shale of the sand. The sand in an old well which was abandoned was eleven feet thick. The present plan is to heat the oil with steam pipes and bring it up by means of an endless chain of buckets. It is said that from 500 to 1000 barrels daily could be handled in this manner.

HERMIT INDIAN TRIBE

In a sheltered archipelago off the coast of Panama lives the hermit tribe of San Blas Indians. There are about 20,000 of them in all. For centuries these Indians have lived in their boats, with the result that the present generation is short, averaging about five feet in height, have very small thin legs and huge arms and shoulders.

They are one of the purest tribes in the world. There is no strain among them, of Spaniard or black or white. Traders are permitted to visit the islands during the daytime. When night comes down, every alien must go back to his ship, and during the day when strangers are ashore the Indian women keep to their bamboo houses, that the eyes of the foreigners may not rest upon them. The women are forbidden, under pain of death, to leave the islands. The men occasionally sell their dugout canoes to Colon to trade and an adventurous few sometimes get on ships—but the women stay at home.—[The Mentor Magazine.

THE PERFECT EXCUSE

The prize excuse was introduced in a court during the recent trial of a wife-beating case. The offender had administered brutal punishment, and the victim appeared swathed in bandages.

During the hearing it developed that a neighbor was present at the affray, and subsequently became a witness for the prosecution. He described the blows in detail and the wife's helplessness.

In astonishment the judge turned to the witness and asked:

"Do you mean the court to understand that you stood by and saw this man strike down the poor woman again and again?"

"Yes, your honor I saw it all."

"And you made no effort to interfere?"

"I couldn't your honor."

"Why not?" thundered the judge.

"I was filling my pipe."

STARTS ESPEE DEPOT

[EXCLUSIVE DISPATCH]

YUMA (Ariz.) May 10.—Work has been started on the $150,000 depot of the Southern Pacific Company, and on the new trackage through Yuma leading to the new steel bridge across the Colorado River.

LIGHT OIL AT COSTA MESA

Interstate's No. 1 Well Reported to Have Hit Flow

[EXCLUSIVE DISPATCH]

NEWPORT BEACH, May 10.—It was reported yesterday that light oil has been found in the No. 1 well of the Interstate Oil Company, at Costa Mesa. The hole was cemented off at 1400 feet, and after being drilled out it showed considerable light oil coming up in the bailer, field reports say.

This hole was plugged back from 2600 feet, and is expected to go on production within a few days. The oil is said to be much lighter than that which is being taken from Interstate No. 2, but no gravity test of it has yet been made.

2700 "Skyscraper" Products for Your Office

THERE are five full lines of Shaw-Walker office equipment, comprising 2700 items. Filing cabinets, safes, desks, indexing, cards, folders and guides—everything for accurate filing and easy finding.

Shaw-Walker Filing Cabinets are built to give a lifetime of use.

Shaw-Walker Safes protect your records from fire, thieves and prying eyes.

Shaw-Walker Indexing is sure and sharp—as easy as A, B, C.

Shaw-Walker File Engineering Service organizes your filing system and fits this equipment to your business.

We can give you the names of many companies for whom Shaw-Walker equipment and file engineering have saved $300 to $25,000. To say nothing of saving trouble and smoothing their office routine. *Send for a "Skyscraper" man.*

SHAW-WALKER

Represented Exclusively in Los Angeles by

Barker Bros.

Complete Furnishers of Successful Offices

733 S. Spring Tel. MEtro. 1840

Branches and Agencies Everywhere. Consult Your Phone Book.

Los Angeles Daily Times.

World-wide Financial Reports

WEEKLY STOCK RANGE

The Public Service Department of the Merchants National Bank of Los Angeles issues the following table of the range of prices on the New York Stock Exchange for the week ending May 9, together with the net changes as compared with the close of the proceding week. (+Gain. —Loss.)

	Div. rate.	High.	Low.	Bid.	Net change.
Adams Express	6	13½	13	92	+ 1
Adv. Rumely com.		15½	15	15¼	+ ⅛
Ahumada Lead	30c	10⅝	10⅝	11	+ ⅛
Ajax Tire		11¼	10¾	11	+ ⅛
Alaska Juneau		2⅛	2⅛	2⅛	
Allied C. & Dye		17¼	17¼	17¼	+ ⅛
Allis Chalmers	4	66½	65½		
Do. pfd	7	98¾	97¾	98	+ ⅛
Am. Agr. Chemical	7	106	106	105	+ 2½
Am. Beet Sugar	4	39⅝	39¼	39½	— ⅛
Do. pfd	7	98	98	98½	+ ⅛
Am. Bosch Mag.	2	32	32	32	+ ½
Am. Brake Shoe	3	33½	33	33½	+ ⅛
Am. Can Co.	5	108	105	106½	+ ⅛
Do. pfd	7	118	118	118½	+ ⅛
Am. Car & F. Co.	7	113¾	113¼	113¾	+ ⅛
Do. pfd	7	111½	99¾	111½	+ ⅛
Am. Chicago Syn.	6	124	123½	124	+ ⅛
Am. Express	8	5½	5¾	125½	+ 2½
Am. Hide & Lea.	6	140½	134	139	+ 5
Do. pfd	7	101½	101½	101½	
Am. Ice Sec. com.		70½	69½	70½	+ ½
Am. Int'l Corp.		35¾	35¼	35¾	+ ⅛
Am. La France		13¼	13¼	13¼	+ ⅛
Am. Linseed		33¾	33¾	34¼	+ ⅛
Do. pfd	7	92½	92½	92½	+ ⅛
Am. Metals com.	7	122	120	121	+ ⅛
Am. Radiator	4	48¾	48¼	48¾	+ ⅛
Am. Safety Razor	2.50	50	50	50	+ ⅛
Am. Ship. & Com.	3	54¾	53¾	54¼	+ ⅛
Am. Sm. & Ref.	7	84¾	83¾	84¼	+ ⅛
Am. Steel Fdy.	3	49¾	48¾	49¼	+ ⅛
Am. Sugar	7	118	117	117	— 1
Do. pfd	7	122	122	122	+ ⅛
Am. Sumatra	7	48¾	48¼	48¾	+ ⅛
Am. Tel. & Tel.	9	122¾	122¼	122¾	+ ⅛
Am. Tob. Co.	7	143¾	143¼	143¾	+ ⅛
Do. "B"	7	143¾	143¼	143¾	+ ⅛
Am. Water Wks.	1.20	31¾	31¼	31¾	+ ⅛
Am. Woolen	4	39¾	39¼	39¾	+ ⅛
Do. pfd	7	98¾	98¼	98¾	+ ⅛
Am. Wr. Rop. pfd	7	99¾	99¼	99¾	+ ⅛
Anaconda Cop. & Land.		39¾	39¼	39¾	+ ⅛
Do. pfd		77¾	76¾	77¾	+ ⅛
Anaconda Wire & Cable	3.00	27¾	26¾	27¾	+ ⅛
Associated Dry Goods		39¾	39¼	39¾	+ ⅛
Associated Oil	1½	33¾	33¼	33¾	+ ⅛
Atchison	5	97¾	97¼	97¾	+ ⅛
Do. pfd	5	97¾	97¼	97¾	+ ⅛
Atl. Coast Line	7	120¾	120¼	120¾	+ ⅛
Atl. Gulf & W. I.	7	65¾	65¼	65¾	+ ⅛
Do. pfd		48¾	48¼	48¾	+ ⅛
Atlantic Refg.	2	48¾	48¼	48¾	+ ⅛
Austin Nichols		10¾	10¾	10¾	+ ⅛
Do. pfd		48¾	48¼	48¾	+ ⅛
Baldwin Loco.	7	113¾	113¼	113¾	+ ⅛
Balt. & Ohio	4	48¾	48¼	48¾	+ ⅛
Barnsdall "A"		39¾	39¼	39¾	+ ⅛
Barnsdall "B"		39¾	39¼	39¾	+ ⅛
Bethlehem Steel	3.00	48¾	48¼	48¾	+ ⅛
Do. pfd	7	98¾	98¼	98¾	+ ⅛
Booth Fisheries		39¾	39¼	39¾	+ ⅛
Brooklyn Manhat.		39¾	39¼	39¾	+ ⅛
Do. pfd		77¾	76¾	77¾	+ ⅛
Brunswick Bal. Co.	2	39¾	39¼	39¾	+ ⅛
Burns Bros. Cl. "A"		39¾	39¼	39¾	+ ⅛
Burns Bros. Cl. "B"		39¾	39¼	39¾	+ ⅛
Burroughs Add. Mch.	2	39¾	39¼	39¾	+ ⅛
Butte & Sup. Cop.		39¾	39¼	39¾	+ ⅛
Butte & Z. Cop.		39¾	39¼	39¾	+ ⅛
Calif. Pet. Co.	1.75	39¾	39¼	39¾	+ ⅛
Do. pfd		39¾	39¼	39¾	+ ⅛
Calumet & Ariz.	4	39¾	39¼	39¾	+ ⅛
Calumet & Hecla	10	39¾	39¼	39¾	+ ⅛
Canada Dry Ginger Ale		39¾	39¼	39¾	+ ⅛
Cannon Mills		39¾	39¼	39¾	+ ⅛
Case Thresh. Mch.		39¾	39¼	39¾	+ ⅛
Do. pfd		39¾	39¼	39¾	+ ⅛
Cent. Agguirre Sug.		39¾	39¼	39¾	+ ⅛
Cent. Leather	2	39¾	39¼	39¾	+ ⅛
Cerro de Pasco	4	39¾	39¼	39¾	+ ⅛
Chandler Motor		39¾	39¼	39¾	+ ⅛
C. & O.	4	39¾	39¼	39¾	+ ⅛
C. & O. pfd		39¾	39¼	39¾	+ ⅛
C. & N. W.		39¾	39¼	39¾	+ ⅛
C. & N. W. pfd		39¾	39¼	39¾	+ ⅛
C. R. I. & P.		39¾	39¼	39¾	+ ⅛
C. R. I. & P. pfd		39¾	39¼	39¾	+ ⅛
Chile Copper		39¾	39¼	39¾	+ ⅛
Chile Copper Cert.		39¾	39¼	39¾	+ ⅛
Chino Copper		39¾	39¼	39¾	+ ⅛
C. C. C. & St. L.		39¾	39¼	39¾	+ ⅛
Cluett, Peabody		39¾	39¼	39¾	+ ⅛
Coca Cola		39¾	39¼	39¾	+ ⅛
Colo. Fuel & Iron		39¾	39¼	39¾	+ ⅛
Colo. & So.		39¾	39¼	39¾	+ ⅛
Columbia Gas		39¾	39¼	39¾	+ ⅛
Comm'l Credit		39¾	39¼	39¾	+ ⅛
Comm'l Solvents		39¾	39¼	39¾	+ ⅛
Conden. Milk		39¾	39¼	39¾	+ ⅛
Cons. Cigars		39¾	39¼	39¾	+ ⅛
Cons. Gas		39¾	39¼	39¾	+ ⅛
Cont. Can		39¾	39¼	39¾	+ ⅛
Cont. Motors		39¾	39¼	39¾	+ ⅛
Cont. Oil		39¾	39¼	39¾	+ ⅛
Corn Products		39¾	39¼	39¾	+ ⅛
Crex Carpet		39¾	39¼	39¾	+ ⅛
Crucible Steel		39¾	39¼	39¾	+ ⅛
Cuba Cane Sugar		39¾	39¼	39¾	+ ⅛
Do. pfd		39¾	39¼	39¾	+ ⅛
Cuba Cane Sug. pfd		39¾	39¼	39¾	+ ⅛
Cuban-Am. Sug.		39¾	39¼	39¾	+ ⅛
Cuban Dom. Sug.		39¾	39¼	39¾	+ ⅛
Cuban Dom. Sug. pfd		39¾	39¼	39¾	+ ⅛
Cuban Prod. Sug.		39¾	39¼	39¾	+ ⅛
Cuban Prod. Sug. pfd		39¾	39¼	39¾	+ ⅛
Cuyamel Fruit		39¾	39¼	39¾	+ ⅛
Davison Chem.		39¾	39¼	39¾	+ ⅛
Del. & Hud.		39¾	39¼	39¾	+ ⅛
Del. Lack. & W.		39¾	39¼	39¾	+ ⅛
Denver & R. G.		39¾	39¼	39¾	+ ⅛
Do. pfd		39¾	39¼	39¾	+ ⅛
Detroit Edison		39¾	39¼	39¾	+ ⅛
Dodge Bros. "A"		39¾	39¼	39¾	+ ⅛
Dodge Bros. "B"		39¾	39¼	39¾	+ ⅛
Dome Mines		39¾	39¼	39¾	+ ⅛
Du Pont de Nem.		39¾	39¼	39¾	+ ⅛
Eastman Kodak		39¾	39¼	39¾	+ ⅛
Elec. Pow. & Lt.		39¾	39¼	39¾	+ ⅛
Elk Horn Coal		39¾	39¼	39¾	+ ⅛
Endicott Johnson		39¾	39¼	39¾	+ ⅛
Erie		39¾	39¼	39¾	+ ⅛
Do. 1st pfd		39¾	39¼	39¾	+ ⅛
Do. 2nd pfd		39¾	39¼	39¾	+ ⅛
Fairbanks Co.		39¾	39¼	39¾	+ ⅛
Fairbanks Morse		39¾	39¼	39¾	+ ⅛
Fed. Mid.		39¾	39¼	39¾	+ ⅛
Fed. Motor		39¾	39¼	39¾	+ ⅛
Fed. Sug. Ref.		39¾	39¼	39¾	+ ⅛
Fisk Rubber		39¾	39¼	39¾	+ ⅛
Do. 1st pfd		39¾	39¼	39¾	+ ⅛
Fleischmann Co.		39¾	39¼	39¾	+ ⅛
Freeport Tex.		39¾	39¼	39¾	+ ⅛
Gabriel Snub.		39¾	39¼	39¾	+ ⅛
Gen. Asphalt		39¾	39¼	39¾	+ ⅛
Gen. Cigar		39¾	39¼	39¾	+ ⅛
Gen. Electric		39¾	39¼	39¾	+ ⅛
Gen. Motors		39¾	39¼	39¾	+ ⅛
Gen. Motors pfd		39¾	39¼	39¾	+ ⅛
Gen. Petroleum		39¾	39¼	39¾	+ ⅛
Gen. Refractories		39¾	39¼	39¾	+ ⅛
Gen. Ry. Signal		39¾	39¼	39¾	+ ⅛
Gen. Ry. Signal pfd		39¾	39¼	39¾	+ ⅛
Gillette Safety Raz.		39¾	39¼	39¾	+ ⅛
Gimbel Bros.		39¾	39¼	39¾	+ ⅛
Glidden Co.		39¾	39¼	39¾	+ ⅛
Goodrich Co.		39¾	39¼	39¾	+ ⅛
Goodyear T. & R.		39¾	39¼	39¾	+ ⅛
Do. pfd		39¾	39¼	39¾	+ ⅛
Grand Union		39¾	39¼	39¾	+ ⅛
Granby Cons.		39¾	39¼	39¾	+ ⅛
Great Nor. pfd		39¾	39¼	39¾	+ ⅛
Great Nor. Ore		39¾	39¼	39¾	+ ⅛
Greene Cananea		39¾	39¼	39¾	+ ⅛
Gt. Nor. Ore Cert.		39¾	39¼	39¾	+ ⅛
Gt. West. Sugar		39¾	39¼	39¾	+ ⅛
Gt. West. Sug. pfd		39¾	39¼	39¾	+ ⅛
Gulf States Steel		39¾	39¼	39¾	+ ⅛
Hartman Corp.		39¾	39¼	39¾	+ ⅛
Hayes Wheel		39¾	39¼	39¾	+ ⅛
Hercules Powder		39¾	39¼	39¾	+ ⅛
Hershey Choc.		39¾	39¼	39¾	+ ⅛
Hershey Choc. pfd		39¾	39¼	39¾	+ ⅛
Hillside Coal		39¾	39¼	39¾	+ ⅛
Hollander & Son		39¾	39¼	39¾	+ ⅛
Houston Oil		39¾	39¼	39¾	+ ⅛
Howe Sound		39¾	39¼	39¾	+ ⅛
Hudson Motor		39¾	39¼	39¾	+ ⅛
Hupp Motor		39¾	39¼	39¾	+ ⅛
Illinois Central		39¾	39¼	39¾	+ ⅛
Indian Refining		39¾	39¼	39¾	+ ⅛
Indian Refg. pfd		39¾	39¼	39¾	+ ⅛
Indian Motor Cycle		39¾	39¼	39¾	+ ⅛
Inland Steel		39¾	39¼	39¾	+ ⅛
Inspiration Cop.		39¾	39¼	39¾	+ ⅛
Int. Agricultural		39¾	39¼	39¾	+ ⅛
Int. Agricultural pfd		39¾	39¼	39¾	+ ⅛
Int. Cement		39¾	39¼	39¾	+ ⅛
Int. Comb. Eng.		39¾	39¼	39¾	+ ⅛
Int. Harvester		39¾	39¼	39¾	+ ⅛
Int. Mer. Marine		39¾	39¼	39¾	+ ⅛
Int. Mer. Marine pfd		39¾	39¼	39¾	+ ⅛
Int. Nickel		39¾	39¼	39¾	+ ⅛
Int. Paper		39¾	39¼	39¾	+ ⅛
Int. Paper pfd		39¾	39¼	39¾	+ ⅛
Int. Pet.		39¾	39¼	39¾	+ ⅛
Int. Tel. & Tel.		39¾	39¼	39¾	+ ⅛
Invincible Oil		39¾	39¼	39¾	+ ⅛
Island Oil & T.		39¾	39¼	39¾	+ ⅛
Jewel Tea		39¾	39¼	39¾	+ ⅛
Jordan Motors		39¾	39¼	39¾	+ ⅛
Jordan Motors pfd		39¾	39¼	39¾	+ ⅛
Kan. City Sou.		39¾	39¼	39¾	+ ⅛
Kan. City Sou. pfd		39¾	39¼	39¾	+ ⅛
Kayser, Julius		39¾	39¼	39¾	+ ⅛
Kelly Springfield		39¾	39¼	39¾	+ ⅛
Kelly Springfield pfd		39¾	39¼	39¾	+ ⅛
Kennecott Copper		39¾	39¼	39¾	+ ⅛
Keystone Tire		39¾	39¼	39¾	+ ⅛
Kinney Dept. Str.		39¾	39¼	39¾	+ ⅛
Kresge S. S. Co.		39¾	39¼	39¾	+ ⅛
Lackaw. Steel		39¾	39¼	39¾	+ ⅛
Lee Tire		39¾	39¼	39¾	+ ⅛
Lehigh Valley		39¾	39¼	39¾	+ ⅛
Lig. & Myers		39¾	39¼	39¾	+ ⅛
Lima Loco.		39¾	39¼	39¾	+ ⅛
Loew's, Inc.		39¾	39¼	39¾	+ ⅛
Loft Candy		39¾	39¼	39¾	+ ⅛
Loose W. Bis. Co.		39¾	39¼	39¾	+ ⅛
Lorillard Tob. Co.		39¾	39¼	39¾	+ ⅛
Louisiana Oil		39¾	39¼	39¾	+ ⅛
Louis. & Nash.		39¾	39¼	39¾	+ ⅛
Mack Truck		39¾	39¼	39¾	+ ⅛
Macy, R. H.		39¾	39¼	39¾	+ ⅛
Magma Copper		39¾	39¼	39¾	+ ⅛
Mallinson		39¾	39¼	39¾	+ ⅛
Manati Sugar		39¾	39¼	39¾	+ ⅛
Manhattan Shirt		39¾	39¼	39¾	+ ⅛
Manhattan Shirt pfd		39¾	39¼	39¾	+ ⅛
Maracaibo Oil		39¾	39¼	39¾	+ ⅛
Marland Oil		39¾	39¼	39¾	+ ⅛
Martin Parry		39¾	39¼	39¾	+ ⅛
Mathieson Alk.		39¾	39¼	39¾	+ ⅛
Do. pfd		39¾	39¼	39¾	+ ⅛
May Dept. Str.		39¾	39¼	39¾	+ ⅛
Maxwell Motor		39¾	39¼	39¾	+ ⅛
Melntyre Por.		39¾	39¼	39¾	+ ⅛
Mex. Seaboard Oil		39¾	39¼	39¾	+ ⅛
Miami Cop. Co.		39¾	39¼	39¾	+ ⅛
M. St. P. & S. S. M.		39¾	39¼	39¾	+ ⅛
Mo. Kan. & T.		39¾	39¼	39¾	+ ⅛
Mo. Kan. & T. "A"		39¾	39¼	39¾	+ ⅛
Do. pfd		39¾	39¼	39¾	+ ⅛
Mo. Pac. pfd		39¾	39¼	39¾	+ ⅛
Montana Power		39¾	39¼	39¾	+ ⅛
Moon Motors		39¾	39¼	39¾	+ ⅛
Mont. Ward com.		39¾	39¼	39¾	+ ⅛
Morris Motors		39¾	39¼	39¾	+ ⅛
Motor Meters		39¾	39¼	39¾	+ ⅛
Motor Wheel		39¾	39¼	39¾	+ ⅛
Mullins Body		39¾	39¼	39¾	+ ⅛
Munsing		39¾	39¼	39¾	+ ⅛
Nash Motors		39¾	39¼	39¾	+ ⅛
Nat. Biscuit		39¾	39¼	39¾	+ ⅛
Nat. Cloak & Suit		39¾	39¼	39¾	+ ⅛
Nat. Enamel		39¾	39¼	39¾	+ ⅛
Nat. Lead		39¾	39¼	39¾	+ ⅛
Do. pfd		39¾	39¼	39¾	+ ⅛
N. Y. Air Brake		39¾	39¼	39¾	+ ⅛
N. Y. Canal		39¾	39¼	39¾	+ ⅛
N. Y. Central		39¾	39¼	39¾	+ ⅛
N. Y. Chi. & St. L.		39¾	39¼	39¾	+ ⅛
N. Y. Chi. & St. L. 1st pfd		39¾	39¼	39¾	+ ⅛
N. Y. N. H. & H.		39¾	39¼	39¾	+ ⅛
N. Y. Ont. & W.		39¾	39¼	39¾	+ ⅛
N. Y. Ont. & West		39¾	39¼	39¾	+ ⅛
Norfolk & West		39¾	39¼	39¾	+ ⅛
Nor. Pacific		39¾	39¼	39¾	+ ⅛
Nor. States Power		39¾	39¼	39¾	+ ⅛
Ohio Cities Gas		39¾	39¼	39¾	+ ⅛
Ohio Fuel Supply		39¾	39¼	39¾	+ ⅛
Oklahoma Nat. Gas		39¾	39¼	39¾	+ ⅛
Oliver Farm Eq.		39¾	39¼	39¾	+ ⅛
Oliver Farm Eq. pfd		39¾	39¼	39¾	+ ⅛
Omnibus Corp.		39¾	39¼	39¾	+ ⅛
Otis Elev.		39¾	39¼	39¾	+ ⅛
Otis Steel		39¾	39¼	39¾	+ ⅛
Owens Bottle		39¾	39¼	39¾	+ ⅛
Pacific Mail		39¾	39¼	39¾	+ ⅛
Pacific Oil		39¾	39¼	39¾	+ ⅛
Pacific Oil pfd		39¾	39¼	39¾	+ ⅛
Packard Motor		39¾	39¼	39¾	+ ⅛
Do. pfd		39¾	39¼	39¾	+ ⅛
Panhandle P. & R.		39¾	39¼	39¾	+ ⅛
Panhandle P. & R. pfd		39¾	39¼	39¾	+ ⅛
Para. Red. Lasky		39¾	39¼	39¾	+ ⅛
Penn. R. R. Co.		39¾	39¼	39¾	+ ⅛
Penn. Seaboard		39¾	39¼	39¾	+ ⅛
Peoples Gas		39¾	39¼	39¾	+ ⅛
Pere Marq. com.		39¾	39¼	39¾	+ ⅛
Do. pfd		39¾	39¼	39¾	+ ⅛
Phila. Co.		39¾	39¼	39¾	+ ⅛
Phila. Co. pfd		39¾	39¼	39¾	+ ⅛
Phillips Petro.		39¾	39¼	39¾	+ ⅛
Phoenix Hosiery		39¾	39¼	39¾	+ ⅛
Pierce-Arrow com.		39¾	39¼	39¾	+ ⅛
Do. pfd		39¾	39¼	39¾	+ ⅛
Pierce Oil		39¾	39¼	39¾	+ ⅛
Pierce Oil pfd		39¾	39¼	39¾	+ ⅛
Pitts. & W. V.		39¾	39¼	39¾	+ ⅛
Pittsburgh Coal		39¾	39¼	39¾	+ ⅛
Pittsburgh Steel		39¾	39¼	39¾	+ ⅛
Pittsburgh Steel pfd		39¾	39¼	39¾	+ ⅛
Postum Cereal		39¾	39¼	39¾	+ ⅛
Prod. & Ref.		39¾	39¼	39¾	+ ⅛
Prod. & Ref. pfd		39¾	39¼	39¾	+ ⅛
Pub. Serv. N. J.		39¾	39¼	39¾	+ ⅛
Pullman Co.		39¾	39¼	39¾	+ ⅛
Pure Oil		39¾	39¼	39¾	+ ⅛
Pure Oil pfd		39¾	39¼	39¾	+ ⅛
Purity Bakeries		39¾	39¼	39¾	+ ⅛
Radio Corp.		39¾	39¼	39¾	+ ⅛
Radio Corp. pfd		39¾	39¼	39¾	+ ⅛
Ray Cons. Cop.		39¾	39¼	39¾	+ ⅛
Reading		39¾	39¼	39¾	+ ⅛
Reading 1st pfd		39¾	39¼	39¾	+ ⅛
Reading 2nd pfd		39¾	39¼	39¾	+ ⅛
Reading T. W.		39¾	39¼	39¾	+ ⅛
Reading T. W. pfd		39¾	39¼	39¾	+ ⅛
Reis, J. & S.		39¾	39¼	39¾	+ ⅛
Rep. I. & S.		39¾	39¼	39¾	+ ⅛
Do. pfd		39¾	39¼	39¾	+ ⅛
Reynolds Spring		39¾	39¼	39¾	+ ⅛
Reynolds Tob. "B"		39¾	39¼	39¾	+ ⅛
Reynolds Tob. Cl. "B"		39¾	39¼	39¾	+ ⅛
Royal Dutch N. Y.		39¾	39¼	39¾	+ ⅛
Ruberoid		39¾	39¼	39¾	+ ⅛
Russek's Fifth Ave.		39¾	39¼	39¾	+ ⅛
Sanford A. L.		39¾	39¼	39¾	+ ⅛
Do. pfd		39¾	39¼	39¾	+ ⅛
Savage Arms		39¾	39¼	39¾	+ ⅛
Schulte Retail		39¾	39¼	39¾	+ ⅛
Seaboard Air Line		39¾	39¼	39¾	+ ⅛
Do. pfd		39¾	39¼	39¾	+ ⅛
Shattuck Copper		39¾	39¼	39¾	+ ⅛
Shell Trans. & Tr.		39¾	39¼	39¾	+ ⅛
Shell Union Oil		39¾	39¼	39¾	+ ⅛
Simmons Co.		39¾	39¼	39¾	+ ⅛
Sinclair Con. Oil		39¾	39¼	39¾	+ ⅛
Skelly Oil		39¾	39¼	39¾	+ ⅛
Smith (A. O.) Corp.		39¾	39¼	39¾	+ ⅛
Southern Pacific		39¾	39¼	39¾	+ ⅛
Southern Ry.		39¾	39¼	39¾	+ ⅛
So. Porto Rico Sug.		39¾	39¼	39¾	+ ⅛
Spalding A. G.		39¾	39¼	39¾	+ ⅛
Spanish River		39¾	39¼	39¾	+ ⅛
Spicer Mfg. Co.		39¾	39¼	39¾	+ ⅛
Stand. Gas & El.		39¾	39¼	39¾	+ ⅛
Stand. Oil Cal.		39¾	39¼	39¾	+ ⅛
Stand. Oil N. J.		39¾	39¼	39¾	+ ⅛
Stand. Oil N. Y.		39¾	39¼	39¾	+ ⅛
Sterling Products		39¾	39¼	39¾	+ ⅛
Stewart-Warner		39¾	39¼	39¾	+ ⅛
St. Joseph Lead		39¾	39¼	39¾	+ ⅛
St. L. & S. F.		39¾	39¼	39¾	+ ⅛
St. L. & S. F. 1st pfd		39¾	39¼	39¾	+ ⅛
St. L. & S. W.		39¾	39¼	39¾	+ ⅛
Do. pfd		39¾	39¼	39¾	+ ⅛
Studebaker Corp.		39¾	39¼	39¾	+ ⅛
Submarine Boat		39¾	39¼	39¾	+ ⅛
Superior Oil		39¾	39¼	39¾	+ ⅛
Superior Steel		39¾	39¼	39¾	+ ⅛
Texas Co.		39¾	39¼	39¾	+ ⅛
Texas Gulf & S.		39¾	39¼	39¾	+ ⅛
Tex. Pac. C. & O.		39¾	39¼	39¾	+ ⅛
Third Ave. R. R.		39¾	39¼	39¾	+ ⅛
Tidewater Oil		39¾	39¼	39¾	+ ⅛
Timken Roll. Bea.		39¾	39¼	39¾	+ ⅛
Tobacco Products		39¾	39¼	39¾	+ ⅛
Do. pfd		39¾	39¼	39¾	+ ⅛
Trans. Con. Oil		39¾	39¼	39¾	+ ⅛
Union Bag & P.		39¾	39¼	39¾	+ ⅛
Union Oil Calif.		39¾	39¼	39¾	+ ⅛
Union Pacific		39¾	39¼	39¾	+ ⅛
United Alloy Steel		39¾	39¼	39¾	+ ⅛
United Drug		39¾	39¼	39¾	+ ⅛
United Fruit		39¾	39¼	39¾	+ ⅛
U. R. R. of S. F.		39¾	39¼	39¾	+ ⅛
Do. pfd		39¾	39¼	39¾	+ ⅛
U. S. Ind. Alcohol		39¾	39¼	39¾	+ ⅛
U. S. Rity. & I.		39¾	39¼	39¾	+ ⅛
U. S. Rubber		39¾	39¼	39¾	+ ⅛
Do. 1st pfd		39¾	39¼	39¾	+ ⅛
U. S. Sm. & Ref.		39¾	39¼	39¾	+ ⅛
U. S. Steel C. com.		39¾	39¼	39¾	+ ⅛
Do. pfd		39¾	39¼	39¾	+ ⅛
Utah Copper		39¾	39¼	39¾	+ ⅛
Universal Pipe		39¾	39¼	39¾	+ ⅛
Utah Securities		39¾	39¼	39¾	+ ⅛
Vadsco Sales		39¾	39¼	39¾	+ ⅛
Va.-Car. Chem.		39¾	39¼	39¾	+ ⅛
Do. pfd		39¾	39¼	39¾	+ ⅛
Va. Coal & Coke		39¾	39¼	39¾	+ ⅛
Virginian		39¾	39¼	39¾	+ ⅛
Wabash		39¾	39¼	39¾	+ ⅛
Wabash "A"		39¾	39¼	39¾	+ ⅛
Wabash pfd		39¾	39¼	39¾	+ ⅛
Wells-Fargo Ex.		39¾	39¼	39¾	+ ⅛
Western Md.		39¾	39¼	39¾	+ ⅛
Western Pacific		39¾	39¼	39¾	+ ⅛
Do. pfd		39¾	39¼	39¾	+ ⅛
Western Union		39¾	39¼	39¾	+ ⅛
Westinghouse Air Brake		39¾	39¼	39¾	+ ⅛
Westinghouse Elec.		39¾	39¼	39¾	+ ⅛
Wheeling & L. E.		39¾	39¼	39¾	+ ⅛
White Eagle Oil		39¾	39¼	39¾	+ ⅛
White Motors		39¾	39¼	39¾	+ ⅛
Willys Overland		39¾	39¼	39¾	+ ⅛
Do. pfd		39¾	39¼	39¾	+ ⅛
Woolworth		39¾	39¼	39¾	+ ⅛
Woolworth com.		39¾	39¼	39¾	+ ⅛
Wright Aero.		39¾	39¼	39¾	+ ⅛
Wyo. Pump com.		39¾	39¼	39¾	+ ⅛
Yellow Cab		39¾	39¼	39¾	+ ⅛
Yel. Cab Mfg. C. 2.32		39¾	39¼	39¾	+ ⅛
Youngs. Sh. & T.		39¾	39¼	39¾	+ ⅛

SHIPPING and Los Angeles

WHAT'S DOING TODAY

Business Women's Civic Club meeting, 615 Southern California Music Building, evening.

Y.M.C.A. program, Y.M.C.A. Building, 715 South Hope, 7:30 p.m. J. E. Blayechettal will speak on "From the Jungles to Christ."

Los Angeles Opera and Fine Arts Club program, clubhouse, evening.

Women's City Club breakfast program, 940 South Figueroa, 11:30 a.m.

Southwest Museum exhibit, Southwest Museum, Marmion Way and Avenue 46, afternoon.

Los Angeles Museum exhibit, Exposition Park, 10 a.m. to 4 p.m.

Free permanent California exhibit, scenic motion pictures, State Exposition Building, Exposition Park, 10 a.m. to 5 p.m.

STATE SOCIETIES:

Oklahoma State reunion, Disabled Veterans' Hall, 246 South Hill, 8 p.m.

MOTION PICTURES:

Alhambra, 731 South Hill—"Sally."
California, Eighth and Main—"Love's Bargain."
Criterion, Grand at Seventh—"Zander the Great."
Cameo, Broadway near Sixth — "The Saddle Hawk."
Forum, Pico and Norton — "Her Husband's Secret."
Grauman's Hollywood, 6708 Hollywood—"The Iron Horse."
Grauman's Metropolitan, Sixth and Hill—"The Night Club."
Grauman's Rialto, Eighth and Broadway—"The Crowded Hour."
Grauman's Million Dollar, Third and Broadway —"Madame Sans Gene."
Loew's State, Seventh and Broadway—"Declasse."
Miller's Ninth and Main—"Raffles."
Tally's Broadway, Broadway, between Eighth and Ninth—"The Thundering Herd."

STAGE:

Egan Theater, Pico and Figueroa—"White Collars."
Mason, 127 South Broadway — "No, No, Nanette."
Morosco Theater, 744 South Broadway—"Cobra."
Majestic Theater, Ninth and Broadway—"Beggar on Horseback."
Orange Grove, 730 South Grand — "Meet the Wife."

VARIETIES:

Burbank, Sixth and Main — "Burbank Baby Dolls."
Hillstreet, Eighth and Hill—Jack Norworth.
Hippodrome, Main and Fourth—"One Glorious Night."
Orpheum, 630 South Broadway—Sophie Tucker.
Pantages, Seventh and Hill—Vaudeville.

Indiana Murder Laid to Revenge by Gunmen Gang

[EXCLUSIVE DISPATCH]

CHICAGO, May 10.—Crown Point, Ind., found one of its citizens, Frank Cochran, murdered today and at once suspicion was directed against Chicago gunmen. This, because Cochran was the only witness able to identify the murderers of Attorney Thad S. Fancher a year ago in a roadhouse near Crown Point.

Cochran had testified against John O'Malley, who was given a life sentence, and against Alex McCabe, who was convicted, but who has motion for a new trial pending. There were others wanted for the Fancher murder and Sheriff Benjamin Strong of Lake county named Frank McErlane, Thomas Hoban and Edward Fitzgerald, the entire five well known in Chicago's gun circles.

Chief of Detectives Schoemaker in Chicago agreed that Sheriff Strong probably had named the right men. It's their way of doing business, he said, when he learned the details. The style and technique of the Cochran murder are peculiarly associated with Chicago's own brand of first-class gunmen, he declared.

Cochran's body was found shortly before midnight Friday. His head had been crushed in as if by an ax.

Aged Jazz Fan Wills Estate to Band Director

[EXCLUSIVE DISPATCH]

PEORIA (Ill.) May 10.—Because the only pleasure she says she ever had in her life came from hearing her first jazz band, Mrs. Salina Tipton, 91 years of age, and for almost a quarter of a century a recluse near here, has made Paul Ash, the famous jazz symphony bandsman, whom she has never seen, the sole heir to her estate of almost $16,500 in Liberty Bonds and property near Olathe, Kan., said to be worth $50,000.

A friend brought a portable radio set to her cabin and she heard Ash from a Chicago radio station. A few days later she died and on her death bed she directed, since she had no relatives, her estate go to the only source of happiness she ever had.

PEOPLE GIVE FUND FOR HIGHT MURDER APPEAL

[EXCLUSIVE DISPATCH]

MT. VERNON (Ill.) May 10.—Robert E. Smith of Benton, Ill., attorney for Mrs. Elsie Sweetin, convicted with Lawrence M. Hight, ex-pastor of the Ina Methodist Episcopal Church, of the murder of Wilfred Sweetin, the woman's husband, announces that sufficient funds are assured to carry the appeal from the Jefferson County Circuit Court to the Illinois Supreme Court. Hight was given a life sentence and Mrs. Sweetin thirty-five years. The work of making up the record will soon begin. Smith receives from one to twenty letters a day from practically every State in the Union regarding Mrs. Sweetin. The money for the appeal is made up of voluntary subscriptions.

GERMANY PAYS APRIL QUOTA ON WAR CLAIMS

[BY CABLE AND ASSOCIATED PRESS]

BERLIN, May 10. — Germany's payments to the reparations account, made through the agent-general for reparations during April, amounted to 75,500,000 marks. Of this amount Great Britain received 25,500,000 marks, of which 16,500,000 marks were credited to payments under the Recovery Act. France's share of the April payments was 33,000,000 marks.

GUATEMALA VOLCANO IN STATE OF ERUPTION

[BY CABLE AND ASSOCIATED PRESS]

GUATEMALA CITY, May 9.—The volcano Acatenango is again in eruption. Much lava is flowing from its crater, but no earth tremors have been felt.

BUSINESS BREVITIES

[Advertising]

For Sale—Stereotype mats, excellent as tree protectors or for lining sheds and cabins. Price $1 per 100. Size 18x22 inches each. Phone Purchasing Department, The Times, MEtropolitan 0700.

The Times Branch office, 621 South Spring street. Advertisements and subscriptions taken. Telephone MEtropolitan 0700.

PLATICAS DE LOS LUNES

Por el Profesor R. Guerrero

DEL DEPARTAMENTO ESPANOL DE "THE TIMES"

Número 326

En la primera línea del cuarto párrafo de la Plática 324, dice "pestas" por "pesetas", y en el último párrafo de la misma dice "floras" por "flores". En el primer párrafo de la Plática 325 dice "Paraso" por "Paraíso".

Al comenzar su artículo nos dice Miguel de Zárraga (Plática 324) que "se ha matriculado este año un millón de estudiantes en las escuelas públicas de la ciudad de Nueva York". "Matricularse" quiere aquí decir, "hacer uno que inscriban su nombre en la matrícula (roll) de una escuela". Esa frase se traduciría al inglés por: "a million students have matriculated or enrolled this year in the public schools of New York City".

En lenguaje marítimo, "matrícula de buques" es el registro que se lleva en las oficinas de las capitanías de puerto (port captain offices), en el que constan los dueños, clases, portes (burdens), dimensiones, etc., de las embarcaciones mercantes (merchant craft) correspondientes a cada una de esas capitanías. En este sentido, la voz "matrícula" se vierte en inglés por "register".

En los Estados Unidos, los barcos mercantes que se dedican al comercio exterior, se registran en la oficina del administrador de la aduana (office of the collector of customs) de su puerto domiciliario (home port). La oración, "El vapor 'Elena' es de la matrícula de Sevilla", la traduciríamos así: "The steamer 'Elena' is registered in Seville".

En la actualidad se aplica también el nombre de "matrícula" a la chapa metálica que llevan los automóviles, con un número y el nombre de la provincia donde están registrados o matriculados y donde pagan sus dueños las contribuciones correspondientes; y así se dice que "tal automóvil es de la matrícula de Castellón, y cual de la de Pontevedra".

"Se ha matriculado este año un millón de estudiantes", dice Zárraga, y yo, sin negar que sea lícito concordar el verbo con el colectivo singular "millón", prefiero hacerlo concertar en este caso con el plural "estudiantes", y decir "Se han matriculado un millón de estudiantes", como se dice en inglés, "a million students have enrolled", porque la frase denota claramente la pluralidad de actos de matriculación.

Esto no quiere decir que se sigan en español las mismas reglas que en inglés para la concordancia de los verbos con nominativos colectivos. En inglés se pone en plural el verbo cuyo sujeto sea un colectivo en singular, siempre que éste, a pesar de su forma singular, entrañe la idea de pluralidad. En cambio, si el mismo colectivo denotare unidad, masa, conjunto, el verbo de que sea sujeto y los pronombres de que sea antecedente irán en singular. Ejemplos:

I. Idea de Pluralidad. "The council WERE unanimous"; "The committee ARE in consultation"; "The jury WERE unable to agree"; "The meeting HAVE shown THEIR discretion"; "The society HAVE settled THEIR dispute"; "The flock ARE widely scattered".

II. Idea de Unidad o Conjunto. "When a legislative body MAKES laws, IT ACTS for ITSELF only; but when IT MAKES grants or contracts, IT ACTS as a party" ("Webster's Essays", p. 40); "His army WAS defeated"; "A jury WAS anciently called 'homagium'".

Número 327

En español, sólo en ciertos casos de silepsis, que en breve mencionaremos, es lícito poner en plural un verbo cuyo nominativo colectivo esté en singular. Por lo tanto, las oraciones inglesas de la Plática anterior piden todas inflexión verbal singular al traducirse al español: "El concejo estuvo unánime"; "La comisión está en consulta"; "El jurado no pudo llegar a un acuerdo"; "El mitin demostró su discreción"; "La sociedad ha dirimido sus diferencias"; "El rebaño anda muy disperso", etc.

Empero, por silepsis, que es la figura de sintaxis en virtud de la cual las palabras concuerdan según su significado y no según sus accidentes gramaticales, pueden algunas veces los colectivos de número singular concertar con un adjetivo o verbo en plural. Para ello, dice Bello, se necesita que concurran dos requisitos: que el colectivo signifique colección de personas o cosas de especie indeterminada, como "número", "multitud", "infinidad", "gente", "pueblo", y que el adjetivo o verbo no forme una misma proposición con el colectivo; es decir, que el colectivo esté en un miembro del período y el adjetivo o verbo en otro.

Faltaría, por ejemplo, el primer requisito, si se dijera: "Habiendo llegado el regimiento a deshora, se QUEDARON sin alojamiento"; porque "regimiento" significa colección de personas de especie determinada, es a saber, de soldados. Hay, pues, que decir "se QUEDÓ sin alojamiento".

Por falta del segundo requisito no sería permitido decir: "El pueblo amotinados", "La gente huyeron". Al contrario, reunidas ambas circunstancias, se diría bien: "Amotinóse la gente, pero a la primera descarga de la tropa HUYERON DESPAVORIDOS"; "La muchedumbre alborotada no sabe templarse; o TEMEN o ESPANTAN, y en todas sus cosas OBRAN desapoderamente" (Mariana). Tanto "gente" como "muchedumbre" son colectivos indeterminados (primer requisito), y uno y otro se hallan en las primeras proposiciones de las cláusulas citadas, en tanto que los verbos y adjetivos que a ellos se refieren se hallan en otras (segundo requisito).

Sin embargo, dice el señor Bello, cuando el colectiva es modificado por un complemento con "de", que tiene por término las personas o cosas de que consta el conjunto, designadas en plural, puede hacerse la concordancia en este número, aunque el adjetivo o verbo forme una misma proposición con el singular colectivo: "CUBRIAN la ciudad por aquel lado UNA ESPECIE DE FORTIFICACIONES construidas a la ligera"; "MULTITUD DE SOLDADOS ENTRARON en la ciudad"; ". . . APARECEN una SERIE DE CARTAS de ardentísima polémica" (Menéndez y Pelayo).

La gramática de la Academia dice, no sólo que es lícita en este caso la concordancia en plural, sino que es la más frecuente, y de allí que prefiera yo decir "Se han matriculado este año un millón de estudiantes", y no "se ha matriculado, etc.", como escribió Zárraga en su artículo.

"Parte", "resto", "mitad", "tercio", y otros sustantivos semejantes, dice el señor Bello, pueden concertar con el verbo y con el adjetivo en plural: 'Agolpóse el populacho; parte venían sin armas; parte armados de puñales"; "Iban en el buque sesenta personas; la mitad perecieron".

No es forzoso, dice el señor de la Peña en su Gramática, que el colectivo singular concuerde con verbo plural cuando se verifican las condiciones de que se ha hablado en reglas anteriores; puede en este caso hallarse el verbo en el número singular. Lo comprueban los ejemplos que se ponen a continuación: "Buen número de cédulas no halló cabida en la nueva edición; pero basta que más de la mitad de ellas fuera admitida" (García Icazalceta); "Gran cúmulo de observaciones técnicas debió de recogerse" (Menéndez y Pelayo); "La mayor parte de las fechas es de una certeza absoluta" (L. Moratín).

Girl's Beauty Destroyed by Jealous Lover

[BY CABLE—EXCLUSIVE DISPATCH]

PARIS, May 10.—Marcelle Bailly was beautiful. Her friends told her so. They told Elie Collet, her suitor, he was a lucky man to have such a pretty prize for his fiancee.

Collet began to fear he would lose his bundle of preciousness. Finally Collet could stand his fears no longer.

He slashed her face with a knife, marring her beauty forever. He is in jail.

CLAIMANTS REJECT DAMAGES AWARDED

[EXCLUSIVE DISPATCH]

BOSTON (Mass.) May 10.—Many of the plaintiffs in the 119 suits brought against the United States Industrial Alcohol Company, arising out of the collapse of a huge molasses tank on January 15, 1919, are not satisfied with the amount of damages awarded by Hugh W. Ogden who, as auditor, heard evidence in the cases, and have demanded a jury trial.

Mr. Ogden found that the alcohol company was liable for damages for the collapse of the tank, and awarded nearly $300,000 to the plaintiffs. In his report Mr. Ogden says: "To prove that the tank broke and that damage was caused by molasses was easy. To prove why it broke has been a matter of attempted inference by scientists and practically every one of the fundamental bases for decision has provoked the sharpest kind of dispute."

The defense held that a bomb explosion caused the destruction of the tank. The collapse demolished several buildings, and the quarters of the fireboat swept from its foundations and carried five or six feet toward the water. A score of persons lost their lives in the disaster.

RHINO RUNS AMUCK ON CARGO STEAMER

[EXCLUSIVE DISPATCH]

NORFOLK (Va.) May 10.—The crew of the American Steamer Wytheville felt all the thrill of close quarter encounter with big game when a rhinoceros smashed through his pen on the forward deck and caused a wild scramble for the rigging while the ship was unloading here.

The lumbering brute, fresh from the African wilds and bound for the Philadelphia zoo, wrecked hatch covers and everything else that came in his path while he raged about the deck for about an hour. Finally, the ship's quartermaster, crawling out on a cargo boom, managed to drop a lasso around the neck of the rhino and the boom then did the work of dragging him back to his pen.

Schools and Colleges

Information About Schools

The Times' School and College Bureau will help you secure complete information about any kind of School or Education Training. Carefully compiled data are on file, from which source suggestions may be made which will be helpful to you. THE SERVICE IS FREE. Address, write or call The TIMES' Information Bureau, First street and Broadway—telephone MEtropolitan 0700—or leave your name and address with the TIMES' Branch Office Information Bureau, 621 South Spring street, and the desired school data will be mailed to you.

WANTED—FIVE AMBITIOUS BOYS

Five young men, anxious to learn, and willing to work for us one day each week, may earn a Complete Business Course.
MacKAY BUSINESS COLLEGE, 9th & Main. MAin 4996.

Military

PAGE MILITARY ACADEMY A Big School for Little Boys. The largest school of its class in America. Send for catalog. R.F.D. No. 7. Box 950 Phone 766-956. ROBERT A. GIBBS, Headmaster. Not best because largest, but largest because best.

San Diego Army and Navy Academy "Division A" school under the University of California rating and in the "M" classification of the War Department, one of only two schools in Southern California so distinguished. It is one of only two military schools in Southern California which have earned full accrediting at West Point. Address Capt. Thos. A. Davis, Pres., Pacific Beach, Cal.

URBAN YOSEMITE SUMMER CAMP Swimming, riding, fishing, band. A glorious summer in the High Sierras. Enroll now, 637 Wilcox St. HE. 7602. Reasonable Cost.

California Preparatory School For Boys. Non-Military. Accredited. Formerly Pasadena Military Academy. Opens next September (same location) as High Grade Academic School comparing favorably with best eastern schools, and fitting for all Universities, East or West. Will continue Lower School Grades five to eight. Catalogue. Address, Mr. C. M. Wood, Supt. R. D. 2, Box 61-T, Pasadena, Los Angeles. Tel. GArfield 3624. Pasadena. Tel. Fair Oaks 300.

"Every Woman Knows"

Myer Siegel & Co.

617-619 S. Broadway

Free Auto Park

For your convenience take advantage of our Free Auto Park.

Our doorman will take care of your car and bring it back when you are through shopping.

BOTHERED WITH ECZEMA IN RASH

Face Was Disfigured. Healed by Cuticura.

"Some time ago I was bothered with eczema which broke out on my face in a rash. I took no notice of it at first until the trouble began to spread and the irritation caused me to scratch. My face was disfigured and the trouble lasted about three months.

"I tried different remedies but none seemed to do any good. I heard about Cuticura Soap and Ointment and purchased some, and after using three cakes of Cuticura Soap and one box of Cuticura Ointment I was completely healed." (Signed) Miss Gladys Pahl, 353-31st St., N. Milwaukee, Wis., Sept. 29, 1924.

Use Cuticura to clear your skin.

Soap 25c. Ointment 25 and 50c. Talcum 25c. Sold everywhere. Sample each free. Address: "Cuticura Laboratories, Dept. N, Malden, Mass." Cuticura Shaving Stick 25c.

Remove Poison That Causes RHEUMATISM

STRIKE at the root of the evil if you would be free of Rheumatism. Temporary relief does no good. The old trouble returns multiplied. An acid condition is the most frequent cause of Rheumatism and kindred ailments. The sane, sensible thing is to remove this cause. Thousands have found relief by taking Veronica Water. Veronica is a natural mineral water, unfortified, bottled just as it comes from the Springs. It acts as a gentle eliminant, removing the corrupt particles that spread poisons that cause countless ills. In action Veronica is an anti-acid and is remarkably beneficial in all acid conditions such as Rheumatism, Gout and Acidosis. It helps neutralize the acid conditions and eliminates waste products from the tissues and the alimentary canal. Veronica is sold by all Drug Stores.

Send for free book describing the beneficial effect of Veronica upon Rheumatism

VERONICA SPRINGS CO. Santa Barbara, Calif.

SON TAKES RIVAL'S SIDE; STABS FATHER

[BY CABLE—EXCLUSIVE DISPATCH]

PARIS, May 10.—Maurice Jollivet, 12 years of age, plays the principal role in this domestic drama.

The Jollivets had separated and while the wife maintained the old apartment, her husband was living in a small room. Mrs. Jollivet took in a boarder who resembled a composite of Valentino and Colman, according to Jollivet. In anger, he threatened the boarder.

Young Maurice, who was listening, ended the argument by stabbing his father in the back.

Maxines

519 BROADWAY

We Take Great Pleasure In Announcing Our

17th Birthday Sale

For One Week Beginning

Monday, May 11th

Never before have we offered such tremendous savings opportunities. Manufacturers turers throughout the country have cooperated with all departments and Monday at 9 a.m. we start a carnival of value-giving such as is seldom witnessed anywhere.

M — Estb. 1887 Los Angeles

Marshutz Optical Co.

Specialists in Eye Examinations

THE need for glasses naturally demands the utmost confidence in the optometrist. This is an institution of 38 years of successful eyesight service—is further recommendation necessary? An appointment is advisable—TUcker 3732.

"Marshutz Glasses Fit the Eyes"

518 West Sixth Street
Between Olive and Grand

REMEMBER

THAT

The Willett Co. furnishes Cremation and Funeral complete for $90.00.

731 West Washington ATlantic 9622 — 4440 Whittier Blvd. ANgelus 6964

No Newspaper Anywhere Prints as Many Want Ads As Does the Los Angeles Times

No matter how dirty the smudges are

Barreled Sunlight can be washed like tile

WHITE woodwork throughout the house from which the worst fingermarks can be washed quickly and easily! Kitchen walls as clean as your china plates—bathrooms as bright and sanitary as if they were tiled from floor to ceiling!

That's what Barreled Sunlight means in thousands of American homes today.

The lustrous surface of Barreled Sunlight is so smooth that the finest particles of dust cannot get beneath it.

Costs less than enamel, is easier to apply and requires fewer coats. Where more than one coat is necessary, used Barreled Sunlight Undercoat first.

Barreled Sunlight comes ready-mixed in cans from half-pint to five-gallon size. Can be readily tinted.

Barreled **Sunlight**

Removal Sale We are going to Flower Street and will sacrifice our entire stock rather than move it. You will find exceptional value in Paint and Wall Paper.

White Paint, $1.95; White Enamel, $2.50; Floor Enamel, 80c; Wall Paper Cleaner, 18c; Sanitas, 30c yd., etc., etc. See our show windows.

UHL BROS. 639 S. Olive

THE WEATHER

[Official Report]

LOCAL OFFICE, U. S. WEATHER BUREAU, Los Angeles, May 10.—[Reported by H. B. Hersey, Meteorologist.] At 5 o'clock a.m. the barometer registered 29.96; at 5 p.m., 29.99. Thermometer for the corresponding hours showed 54 deg. and 61 deg. Relative humidity, 5 a.m., 81 per cent, 5 p.m., 58 per cent. Wind 5 a.m., south, velocity 2 miles; 5 p.m., southwest, velocity 10 miles. Temperatures, highest, 61 deg.; lowest, 54 deg. Rainfall for season, 7.06 inches; normal to date, 15.36 inches; last season to date, 6.67 inches. Barometer reduced to sea level.

LOCAL FORECAST

For Los Angeles and vicinity: Partly cloudy with moderate temperature.

STATE FORECAST

SAN FRANCISCO, May 10.—San Francisco and vicinity, Northern California, Sacramento, Santa Clara and San Joaquin valleys: Fair and warmer; gentle variable winds.

Southern California: Fair in interior and cloudy on the coast; warmer; gentle variable winds.

ARIZONA FORECAST

PHOENIX (Ariz.) May 10.—Forecast for Arizona: Unsettled Monday and Tuesday; little change in temperature.

COLORADO RIVER

YUMA (Ariz.) May 10.—[Exclusive Dispatch from the U. S. Reclamation Service.] Gauge height Colorado River, 20 feet. Discharge: Sunday, 20,200 cubic feet.

TEMPERATURES

Stations—Conditions, 5 p.m.	Temperatures Max.	Temperatures Min.	Precip. 5 a.m. to 5 p.m.
Abilene—Cloudy	74	..	0
Boise—Cloudy	78	52	T.
Boston—Cloudy	68	..	0
Buffalo—Cloudy	66	..	T.
Chicago—Cloudy	62	..	0
Denver—Raining	48	..	.04
Des Moines—Partly Cloudy	68	..	0
Dodge City—Cloudy	66	..	0
Eureka—Cloudy	52	48	.24
Flagstaff—Partly Cloudy	58	34	0
Fresno—Raining	70	54	T.
Galveston—Cloudy	82	..	0
Havre—Clear	62	..	0
Helena—Partly Cloudy	62	..	0
Huron—Clear	58	..	0
Kamloops—Clear	80	..	0
Kansas City—Cloudy	72	..	0
Knoxville—Raining	74	..	.16
Los Angeles—Cloudy	65	53	0
Memphis—Partly Cloudy	78	..	T.
Modena—Cloudy	68	46	0
Needles—Cloudy	86	70	0
New Orleans—Partly Cloudy	80	..	2.46
New York—Cloudy	64	..	.02
Northhead—Raining	54	..	.04
Oklahoma—Raining	62	..	.74
Phoenix—Partly Cloudy	90	62	0
Pittsburgh—Raining	64	..	.12
Portland, Or.—Cloudy	58	52	.06
Rapid City—Clear	54	..	0
Red Bluff—Raining	66	50	.02
Roseburg—Cloudy	62	50	.42
Roswell—Partly Cloudy	48	..	.38
St. Louis—Cloudy	72	..	0
Minneapolis, St. Paul—Clear	52	..	T.
Sacramento—Cloudy	64	50	0
Salt Lake City—Cloudy	76	56	0
San Diego—Cloudy	64	56	0
San Francisco—Cloudy	60	50	.02
San Luis Obispo—Raining	60	50	.12
Seattle—Cloudy	68	52	0
Spokane—Cloudy	72	36	0
Tampa—Partly Cloudy	88	..	0
Tonopah—Cloudy	52	46	0
Tucson—Clear	86	60	0
Washington—Cloudy	74	..	.04
Winnemucca—Cloudy	66	48	0
Winnipeg—Clear	46	..	0
Yuma—Clear	84	62	0

VITAL RECORD

DEATHS

With Funeral Announcements.

BERG. Late of 1847 West Forty-eighth street, John Berg, beloved husband of Lizzie Berg, a member of Aurora Lodge, No. 100, F.&A.M., St. Paul, Knights Templar St. Paul Shrine.
Remains in care of the Ruppe Mortuary, 842 South Figueroa street.

BLANCHARD. At 1351½ Highland avenue, Loella J. Blanchard, mother of E. Lawrence Blanchard.
Remains at chapel of Ivy H. Overholtzer. Funeral notice later.

BURR. Accidently, at his home, 5140 Eaglewood avenue, Eagle Rock, May 9, 1925, Walter G. Burr, in his 44 year, formerly of Monrovia, Cal., survived by his wife, Mary B. Burr, mother and two brothers, Mrs. F. W. Burr, Mr. Myron and Clyde Burr of Monrovia.
Funeral services Tuesday morning, 10 o'clock from the Renaker Funeral Chapel at Monrovia, Cal. Interment, Live Oak Cemetery, Monrovia.

BUTZKE. Funeral for Annie Butzke, Tuesday, May 12, at 11 a.m., from Pierce Borthers' chapel, 720 West Washington street.

CABANILLAS. The funeral of Ventura Cabanillas will be held at the residence, 1708 East Forty-seventh street, Monday, 1:30 p.m. Bresee Brothers, directors.

CHENERY. Services for Elizabeth Chenery, late of 107 South Larchmont Boulevard, will be held today at 2 p.m. at the Hollywood Mausoleum, under direction of the Ruppe Mortuary, 842 South Figueroa street.

CLARK. The funeral services of Miss Martha Clark will be held today at 3 p.m. from the funeral parlors of W. A. Brown, 1335 South Flower street.

DRISCOLL. May 10, James Driscoll, aged 69 years.
Funeral Tuesday, May 12, at 8 a.m., from chapel of Cunningham & O'Connor, 1031 South Grand avenue. Requiem mass at St. Patrick's Church at 8:30 a.m. Interment, Calvary Cemetery. Members of the A.O.H. please take notice.

DUFF. Alta Marie Duff.
Services will be held today at 2 p.m. from the Las Flores Chapel, 935 West Washington street. Interment, Grand View Cemetery. Mark A. Pierce Co., directors.

EMBLEM. John Derling Emblem, aged 4 years, beloved son of Mr. and Mrs. J. W. Emblem.
Funeral today at 10:30 a.m. from chapel of E. Clair Overholtzer Co., formerly H. E. Overholtzer-Sons Co., 1236 South Grand.

FREEMAN. May 10, Miss Pearl J. Freeman.
Remains at the parlors of W. A. Brown. Notice of funeral later.

GOODNOW. In this city, Charlotte H. Goodnow, aged 55 years, late of 346 West Seventy-fourth street, beloved wife of Joseph V. Goodnow.
Funeral Tuesday at 2 p.m. from chapel of E. Clair Overholtzer Co., formerly E. E. Overholtzer-Sons Co., 1236 South Grand.

GUASTI. May 8, Carolina Guasti, beloved mother of Mrs. A. Casaretto, grandmother of Renaldo and Yolanda Casaretto, sister-in-law of Mr. and Mrs. Secondo Guasti, Sr.
Funeral today at 9 o'clock from the chapel of Godeau & Martinoni, 828 West Washington street, corner Park Grove avenue; thence to St. Paul's Church. Interment, Calvary Cemetery.

HALE. May 9, at 4653½ South Pacific Boulevard, Huntington Park, Edward, beloved husband of Anna, son of Mr. and Mrs. William B. Hale.
Services Tuesday at 2 o'clock from the chapel of McIntosh & Mater, 2730 North Broadway.

HARVEY. At 1024 East Twenty-eighth street, Sarah A., beloved wife of Granville F. Harvey and loving mother of Lulu Harvey Jennings and grandmother of Harvey F. Adams.
Funeral from the chapel of Peck & Chase Co., 1213 South Figueroa street, Wednesday, May 13, at 2 p.m.

JOHNSON. May 10, N. J. Johnson.
Remains at the parlors of W. A. Brown. Notice of funeral later.

KAUFMAN. Funeral services for Fred C. Kaufman will be held today (Monday) at 1 p.m. at the Little Church of the Flowers, Forest Lawn Cemetery. Pierce Brothers, directors.

KEMP. May 10, Lillian Kemp, loving mother of Robert and Doris Kemp and Mrs. Phyllis Kerwin, daughter of Mrs. Eliza Weller, sister of Mrs. R. G. Dupuy, Mrs. Charles Listenwalter and Lloyd Weller.
Services will be held Tuesday afternoon at 2 o'clock in the chapel of the Forest Lawn Cemetery. Garrett Brothers, directors.

KENNEDY. The funeral of Clifton D. Kennedy will be held from the chapel of Robinson & Adair, 817 West Sixteenth street, Monday, May 11, at 2:30 p.m.

MEURER. At Wilmar, May 9, 1925, Lizzie Meurer, aged 64 years, native of Wisconsin, beloved mother of Mrs. Della Bay of La Crosse, Wis., Mrs. Elizabeth Nelson of Wilmar, Cal., and Walter Meurer of La Crescenta, Cal.
Funeral Tuesday morning at 9 o'clock from St. Stephen's Catholic Church, Garvey avenue, Monterey Park. Interment, Calvary Cemetery. Turner, Stevens & Turner, Alhambra, directors.

Teeth as Low as $5. Best Set $7

Best set, none better, no matter how much you pay, including your choice of base plate material, (metal excepted). (Guaranteed 10 years) $7

MY EXTREMELY LOW PRICES	
Teeth as low as	$5.00
Best set of teeth (either set)	$7.00
Gold Crowns (22 karat)	$4.00
Bridge Work (22 karat)	$4.00
Porcelain Crowns	$4.00
Gold Fillings	$1.00 up
Gold Inlays	$1.00 up
Synthetic Porcelain	$1.00 up
Silver Fillings	50c up
Cement Fillings	50c up
Teeth Treated	50c
Nerve Removed (Painless)	$1.00
Teeth Extracted (Painless)	50c

No charge for painless extraction and cleaning when other work is contracted for.

Old gold is valuable. I pay cash or allow you full value for it on dental work.

NOT A DENTAL PARLOR. A PRIVATE high-class, up-to-date SANITARY dental office with sterilized instruments, and gentlemanly operators, where you will not be ashamed to recommend to your friends. X-Ray Service Free With Other Dental Work

Dr. Fairfield EXAMINATIONS FREE Entire Third Floor 536 So. Broadway Next to Arcade Building, Trinity 5236 Hours: 8:30 to 6; Sun., 9 to 12.

DEATHS [illegible]

With Funeral Announcements [illegible]

LEON. May 8, Gertrude Leon [illegible]

MYERS. Emma Myers [illegible] Le Roy Bagley's funeral [illegible] wood Boulevard.

PARANTEAU. [illegible] 1245 South Flower [illegible]

PETRING. [illegible] 1761 Colorado Boulevard [illegible] the Eagle Rock Funeral Chapel.

ROCKHOLD. [illegible]

ROTHSCHILD. [illegible] No. 338, Knights of Pythias [illegible]

RYAN. At Raymond, Wash. [illegible]

SAXTON. [illegible] 1335 South Flower street.

SCOTT. At 741 East [illegible] Mrs. Ethel McArthur. [illegible] Funeral notice later.

SPOONER. James Spooner. Remains at the Eagle Rock [illegible]

STARR. [illegible]

TRAVERS. May 10, [illegible] Washington street. [illegible]

WALTERS. [illegible]

WHEELER. [illegible] of McIntosh & Mater, 2730 North [illegible]

ZERBE. May 7, [illegible] chapel of McIntosh & Mater, [illegible] Broadway.

FUNERAL DIRECTORS [illegible]

REED BROTHERS CO. [illegible] MYRON W. REED, FRANK E. REED [illegible] 721 WEST WASHINGTON ST. [illegible]

RUPPE MORTUARY [illegible] 842 SOUTH FIGUEROA [illegible]

E. CLAIR OVERHOLTZER [illegible]

E. E. OVERHOLTZER [illegible]

ROBINSON & ADAIR [illegible]

THE WASHINGTON [illegible] 735 WEST WASHINGTON [illegible]

Robt. Sharp & Son [illegible]

E. C. Koop, 1814 W. Wash. [illegible]

Garrett Bros., 1071—TUcker [illegible]

CEMETERIES

"BEAUTIFUL HOLLYWOOD CEMETERY" [illegible] CREMATORY [illegible] HOLLYWOOD [illegible] EVERY FORM OF [illegible] PERPETUALLY [illegible] CONVENIENT [illegible] 6000 SANTA MONICA [illegible] HOllywood 8485 [illegible]

FOREST LAWN [illegible] "The Cemetery [illegible]" Cemetery, Mausoleum [illegible] Glendale Ave. & San Fernando [illegible]

INGLEWOOD PARK [illegible] COLUMBARIUM [illegible]

VALHALLA MEMORIAL AND [illegible] PARKS "THE MODERN [illegible] FOREVER [illegible]"

OAKWOOD CEMETERY "IN THE FOOTHILLS" [illegible] Permanency [illegible]

ROSEDALE CEMETERY Crematory Vault [illegible]

FOR SALE [illegible]

MAUSOLEUM [illegible]

FLORISTS

THE ALEXANDRIA [illegible]

GEO. J. HALL & CO. [illegible]

Villagers Save Town Menaced by Forest Fire

[illegible] MILWAUKEE, May 10.—[illegible] fires in the cut-over [illegible] southwestern Forest [illegible] into the village of [illegible] Friday, threatening the [illegible] Lumber Mill there [illegible] partments from [illegible] Crandon, assisted by [illegible] other towns in the vicinity [illegible] them.

The fire has been [illegible] weeks, but only recently [illegible] menacing. [illegible] eral lumber piles and [illegible] buildings of the plant [illegible] ing checked.

Fires at the south end of [illegible] ga Lake and at the [illegible] pine lumber camp [illegible] attracted sightseers [illegible] Crandon and nearby [illegible] glow by night [illegible] affords an unusual [illegible]

Rumor That W[illegible] Looms in Ch[illegible] Reaches T[illegible]

[BY CABLE—[illegible]] TOKIO, May 10.—[illegible] Office is in receipt of [illegible] ports described as [illegible] dicating an early [illegible] war in China.

Both Gen. [illegible] the Christian [illegible] hastily preparing [illegible] shall control [illegible] tent. Official [illegible] deny these reports.

Southern California [illegible]

Vol. XLIV.

QUERIES ABOUT SOUTHLAND GAIN

More Than 10,000 Received Monthly by Chamber

Year's Mail Output Exceeds 1,000,000 Pieces

Letters from Far Countries Come to All-Year Club

More than 10,000 requests are being received monthly by the Chamber of Commerce for information concerning Southern California, according to A. G. Arnoll, secretary and general manager, who points out the fact that interest all over the country in Southern California is increasing considerably this year as a result of the chamber's publicity campaign.

At the present rate of requests coming in for information more than 120,000 will have been received by the end of the year. These are classified as follows: General requests for all kinds of information, which number 60,000 annually; requests for information on foreign trade and Los Angeles Harbor, numbering 50,000; requests for specific data on industrial possibilities of Los Angeles, [illegible], and for specific information on agricultural possibilities of Los Angeles county, 4000.

More than 1,000,000 pieces of mail are being sent annually by the chamber, not only to those requesting information but to many who have requested information in [illegible] years, as well as to select mailing lists of people in all parts of the world.

Enough stamps were used last year by the chamber in answering inquiries to reach 12.4 miles, [illegible] times around the new Chamber of Commerce Building, if placed side by side. If placed in square sheets the stamps used by the chamber would carpet six bungalows 20x40 feet in area. A total of 453,489 2-cent stamps and [illegible] 1-cent stamps were used last year.

INQUIRIES ARRIVE FROM ALL OVER WORLD

[illegible], Greece, Ireland, Hungary, The Netherlands, Bulgaria, Guatemala, South Africa, Peru, New Zealand and Palestine are only a few of the countries from which letters have been received in the last few days in response to the advertising of the All-Year Club of Southern California, according to announcement yesterday by C. Milham, executive secretary of the club.

"It has been fairly amazing to note the wide-spread interest in Southern California as evidenced by the distances from which letters come to us in response to our advertising," said Mr. Milham. "It would seem that there are few if any foreign countries that will not be represented in the tide of tourist visitors here this summer and in the citizenry of California within the next year or two.

"We had yesterday for example two letters from England in the same mail, one of them from an English family of means which is seeking a home in the neighborhood of Los Angeles, and the other from a family which is to take up agriculture here on an extensive scale.

"We have had responses recently from places far off the beaten track, from the interior of Indo-China, Kelantan, Abyssinia and from the Island of Nauru, in the South Seas. It is significant that the newspaper and magazine advertisements of the All-Year Club carry to the far corners of the world equally well. Both are carrying the fame of Southern California to all corners of the [illegible]

CLINICS TO HONOR [illegible]

Institutions of City to Commemorate Florence Nightingale on [illegible]

National Hospital Day, commemorating [illegible] Nightingale, the founder of the modern [illegible], will be observed in appropriate and [illegible]

The city's hospitals will all hold open house during the day in order to give the public a concrete idea of how the ideals of the world's first war nurse have been carried out.

Programs have been arranged at the various hospitals of the city as follows:

Los Angeles General Hospital will hold open house during the entire day for guests who desire to see the institution. The graduation exercises for the nursing class of 1925 will be held at the Lincoln High School auditorium in the evening.

The Hollywood Hospital, 1322 North Vermont avenue, will hold open house between the hours of 2 and 5 p.m., and following a visit through the hospital tea will be served.

St. Vincent's Hospital will have its doors open the entire day. The graduating class will be presented with their diplomas at 2:30 p.m., following which the school of nursing will present a drama entitled "The Spirit of Nursing," an original play adapted from the history of nursing.

The Orthopedic Hospital School, an institution which operates exclusively for the care of crippled children, will hold open house all day.

PLAN LAWN PARTY

The French Hospital cordially invites the public to attend a lawn party on the hospital grounds during the afternoon. Three hundred fifty mothers, with babies who were born in this hospital during the last year, will be the honor guests. Refreshments will be served.

The Golden State Hospital will [illegible]

DEATHS
With Funeral Announcements.

May 9, Gertrude Louis, aged 59 years. Remains at chapel of Cunningham & Pierce.

RS. Emma Myers at 6343 Fremont place. Funeral services today at 2 p.m. at Le Roy Bayley's funeral parlors, 5401 Hollywood Boulevard.

ANTEAU. Clementine Parmentier of Chicago. Services at the Gabriel & Vaughn chapel, 1945 South Flower street, Tuesday, May 12, 9 a.m. Interment at Rosedale Cemetery, Los Angeles county.

RING. Peggy Jean Fearing, beloved wife of Mr. and Mrs. Fred Fearing, daughter of Mr. and Mrs. Fred Goodell of 1795 Colorado Boulevard, aged 2 years. Funeral services Tuesday at 2 p.m. at the Eagle Rock Funeral Chapel.

CKHOLD. May 9, at Glendale, Mrs. Pearl G. Beckhold, beloved wife of Charles Beckhold. Funeral services Tuesday, May 12, at 2 p.m., from Pierce Brothers' chapel, 720 West Washington street.

TSCHILD. At his residence, 5345 Arbutus, Beverly Hills, beloved son of Emma Rothschild, loved brother of Lillian Gingold, Emma Morris Henry, nephew of William Henry, Rudolph Henry, Adolph Henry and Gustave Henry; member of Hollywood Lodge No. 338, Knights of Pythias.

Funeral services to take place Monday, May 11, at 2 p.m., from the W. C. Dreer Co.'s funeral parlors, 1340 South Main street, interment at Home of Peace Cemetery, Dr. Isaac Landman officiating.

AN. At Raymond, Wash., May 6, Lee, infant son and beloved wife of Earl P. Rose, leaving a baby daughter, Patricia Rae. Interment in California.

EXTON. The funeral services of Mrs. Elizabeth Saxton will be held today at 2 o'clock from the funeral parlors of Pierce Brothers, 1338 South Flower street.

OTT. At 741 East Twentieth street, Wilbur M. Scott, husband of Della Scott, brother of Mrs. Ethel McArthur.

Remains at chapel of Ivy H. Goodwin. Funeral notice later.

OONER. James Spooner.

Remains at the Eagle Rock Funeral Chapel.

TARR. At his home, 6217 South Figueroa street, May 9, Archer M. Starr, aged 72 years, devoted husband of Gertrude Starr, loving father of Frank W. and Clifford Starr and Mrs. H. S. Hilderon.

Services today at 2:30 p.m. at the Angeles Crematory chapel, Glendale and Glenoaks boulevards. L. F. Utter, funeral director.

TEAVERS. May 10, at 1742 West Thirty-first street, Mrs. Emma B. Travers.

Remains at Pierce Brothers, 720 West Washington street. Notice of funeral later.

ALTERS. At 1329 Campbell street, Alhambra, May 10, Elizabeth G. Walters, aged 71 years.

Remains at Breese Brothers, 327 West Main street, Alhambra.

WHEELER. May 8, at 63 Anaheim street, Mary L., beloved wife of Samuel W. Wheeler.

Services today at 2 o'clock from the chapel of McIntosh & Myer, 2730 North Broadway.

EERE. May 7, at 6351 North Griffith avenue, John W., beloved husband of Catherine Beere.

Services Wednesday at 2 o'clock from the chapel of McIntosh & Myer, 2730 North Broadway.

FUNERAL DIRECTORS

REED BROTHERS CO., Inc.
BYRON W. REED, JOHN W. Reed
FRANK E. GEIGER
721 WEST WASHINGTON ST. Ample free parking space

RUPPE MORTUARY
W. H. RUPPE
Most Modern, Quiet Establishment in Los Angeles
1501 SOUTH HOOVER. JOHN W. Ruppe
4300 SOUTH WESTERN.

E. CLAIR OVERHOLTZER
FORMERLY

E. E. OVERHOLTZER & SON
Trinity 8070. 1230 South Olive

ROBINSON & ADAIR, Inc.
FORMERLY BOOTH & ROBINSON
47 8466—8467 617 WEST 10TH STREET

THE WASHINGTON COMPANY
J. D. ROBINETT, DIRECTOR
725 WEST WASHINGTON. Ample free parking space

Robt. Sharp & Son. Main 0

E. C. Koop, 1814 W. Wash. BE. 0

Garrett Bros., 1071—TUcker—0

CEMETERIES

"BEAUTIFUL HOLLYWOOD" CEMETERY
CREMATORY COLUMBARIUM
HOLLYWOOD MAUSOLEUM
EVERY FORM OF INTERMENT
PERPETUALLY ENDOWED
CONVENIENT and PERMANENT
6000 SANTA MONICA BLVD.
Hollywood 8455. Wheatland 0

FOREST LAWN MEMORIAL PARK
"The Cemetery Unusual"
Cemetery, Mausoleum, Crematory
Every form of burial under personal supervision
"Among the Hills"
Glendale Ave. & San Fernando Rd.

INGLEWOOD PARK CEMETERY
COLUMBARIUM CREMATORY
Outside Los Angeles City Limits
On Redondo Boulevard

VALHALLA MEMORIAL PARKS
FOREVER BEAUTIFUL
"THE MODERN CEMETERY"
Hollywood Way and Valhalla Drive, Burbank
Office, 420 Pacific Mutual Bldg. Phone 10-0

BEAUTIFUL, SECLUDED
OAKWOOD CEMETERY
"IN THE FOOTHILLS"
OVERLOOKING SAN FERNANDO VALLEY
YOU WILL FIND ALL THAT IS BEST
Permanency Perpetual Care
MAIN OFFICE—GROUNDS FOOT OF SOUTH HILL ST.

ROSEDALE CEMETERY
Crematory Vault Columbarium
1831 West Washington

FOR SALE—Beautifully located, six grave Plot, Inglewood. P. O. Box 1181.

MAUSOLEUM site, Sequoia Tier, Corridor, Underpriced, $250. Cemetery, Main 8253, 237 Van Nuys Bldg.

FLORISTS

THE ALEXANDRIA FLORIST
HOTEL ALEXANDRIA
Va. 4081 FOR EXQUISITE FLORAL DESIGNS

GEO. J. HALL & CO.
423 S. Fifth st. Phone Main 0078—Three Stores
Flowers for all occasions. Floral designs

Villagers Save Town Menaced by Forest Fire

(EXCLUSIVE DISPATCH)

MILWAUKEE, May 10.—Fires in the cut-over timber southwestern Forest county into the village of Blackwell Friday, threatening the Lumber Mill there before the departments from Rhinelander Crandon, assisted by residents other towns in the vicinity them.

The fire has been burning weeks, but only recently menacing. It ate its way into eral lumber piles and spread to buildings of the plant before ing checked.

Fires at the south end of Ga Lake and at the Lloyd pine lumber camp, near here, attracted sightseers nightly Crandon and nearby towns glow by night, reflected in the affords an unusual spectacle.

Rumor That War Looms in China Reaches Tokio

(BY CABLE—EXCLUSIVE DISPATCH)

TOKIO, May 10.—The Foreign Office is in receipt of consular reports described as "alarming" indicating an early outbreak of civil war in China.

Both Gen. Chang Tso Lin of the Christian general, Feng, hastily preparing to decide who shall control, with Peking as the stake. Official Mukden circles deny these reports.

CLINICS TO HONOR FOUNDER

Plans of City to Commemorate Birthday of Florence Nightingale on Hospital Day

Hospital Day, commemorating the birthday of Florence the founder of the modern and scientific hospitals of to- is observed in appropriate and educational fashion here Tuesday, hold open house between the hours of 1 and 4 p.m.

The Hospital of the Good Samaritan will serve tea during the hours between 2 and 5 p.m., following which the guests will be directed through the hospital.

The California Lutheran Hospital has been unable to plan an especial visiting program, due to the construction of the new hospital which is in progress, but will welcome those who care to visit the hospital.

The White Memorial Hospital will hold open house during the day.

The Methodist Hospital, also in the midst of a building program, will hold open house during the afternoon hours.

The Chase Diet Sanatorium will hold open house to their guests during the entire day.

The Angelus Hospital will greet their friends and furnish guides through the hospital from 1 to 4 p.m., as will the Pacific Hospital.

The Torrance Memorial Hospital will be formally opened to the public and visitors will be heartily welcomed to visit this recently completed and modern institution.

BEACH CITY IN MOVEMENT

The hospitals of Long Beach have arranged to hold open house between the hours of 1 to 4 p.m.

At the Seaside Hospital, Long Beach, at 2 p.m., there will be a demonstration of various nursing procedures and the student nurses' chorus will render several selections.

At the Community Hospital the Boys' High School Glee Club will sing and the Indian band will play at St. Mary's Hospital during the afternoon.

Southern California Interests.

Editorials---News---Business---Society---The Drama.

The Los Angeles Times

Vol. XLIV. MONDAY MORNING, MAY 11, 1925.—PART II. 18 PAGES. POPULATION { By the Federal Census—(1920)— 576,673 By the City Directory—(1925)—1,196,341

INQUIRIES ABOUT SOUTHLAND GAIN

More Than 10,000 Received Monthly by Chamber

Today's Mail Output Exceeds 1,000,000 Pieces

Visitors from Far Countries Come to All-Year Club

More than 10,000 requests are now received monthly by the Chamber of Commerce for information concerning Southern California, according to A. G. Arnoll secretary and general manager, who points out the fact that interest from the country in Southern California is increasing considerably this year as a result of the Chamber's publicity campaign.

The present rate of requests coming in for information more than 10,000 will have been reached by the end of the year. These are classified as follows: General requests for all kinds of information, which number 60,000 annually; requests for information from trade and Los Angeles, numbering 50,000; requests for specific data on industrial possibilities of Los Angeles, and for specific information on agricultural possibilities of Los Angeles county, 4000.

More than 1,000,000 pieces of mail are being sent annually by the chamber, not only to those asking information but to many who have requested information in person, as well as to select lists of people in all parts of the world.

Many stamps were used last year by the chamber in answering inquiries to reach 12.4 miles of envelopes around the new Chamber of Commerce Building, if placed side by side. If placed in books the stamps used by the chamber would carpet six bunkers one foot in area. A total of 60,000 1-cent stamps and 1,000 2-cent stamps were used in one year.

[illegible] ARRIVE
[illegible] ALL OVER WORLD

[illegible], Greece, Ireland, Hungary, The Netherlands, Bulgaria, [illegible], South Africa, Peru, [illegible] and Palestine are only [illegible] of the countries from which [illegible] have been received in the [illegible] days in response to the [illegible] of the All-Year Club of [illegible] California, according to [illegible], executive secretary of [illegible].

[illegible] fairly amazing to [illegible] wide-spread interest in [illegible] California as evidenced [illegible] instances from which letters [illegible] to us in response to our [illegible]," said Mr. Milham. "It [illegible] that there are few if [illegible] countries that will not [illegible] in the tide of tourists [illegible] here this summer and [illegible] of California within [illegible] year or two.

[illegible] yesterday for example [illegible] from England in the [illegible] of them from an [illegible] of means which is [illegible] home in the neighborhood [illegible] Angeles, and the other [illegible] which is to take up [illegible] here on an extensive [illegible].

[illegible] had responses recently, [illegible] far off the beaten [illegible] the interior of Indo-[illegible] Abyssinia and [illegible] the island of Nauru, [illegible] South Seas. It is significant [illegible] newspaper and magazine [illegible] of the All-Year Club [illegible] the far corners of the [illegible]. Both are carried [illegible] of Southern California [illegible] all corners of the [illegible].

FRIENDS GREET STAR UPON ARRIVAL HOME

Pola Negri

POLA NEGRI WELCOMED AT STATION

Will Return to New York to Begin Work Upon New Picture; Scoffs at Plot

Pola Negri arrived home from a European trip of several weeks' duration yesterday with conflicting emotions. The dramatic star literally gurgled with delight as she stepped from the Golden State Limited of the Southern Pacific to greet a host of friends who awaited her. A few moments later she was expressing the deepest sorrow for the plight of Justine Valse, motion-picture actress who has given police the partial details of an asserted blackmail plot designed with Miss Negri as the proposed victim.

"If such a plot was formulated, no attempts have yet been made to embroil me," she declared.

"I knew nothing of it until I read the papers at Yuma," she said. "I read some headlines first and I was amazed. Then, when I read The Times, I decided the girl must be in some mental disorder.

"I shall have to see her or arrange to find out about her and the story she has told. I feel so very sorry for her."

Miss Valse is admittedly in a state of mental disorder, being a patient at the psycopathic ward of the General Hospital to give her an opportunity to regain her mental poise. In this she is rapidly succeeding, according to Attorney S. S. Hahn, who represents her.

Miss Negri, smiling, admitted there is some disadvantage in returning to the United States as an American citizen. It was due to this and her unfamiliarity with immigration laws as applied to Americans that resulted in the detention of her trunks and jewels at New York harbor, she explained on her arrival.

"That will all be straightened out, however," she said.

Miss Negri will remain in Los Angeles for two weeks, she said, and then will return to New York to make her next picture under the Lasky banner, the story for which has not yet been accepted. Immediately upon completion of the film, she will return again to her home in Beverly Hills. She still has a two-year contract with Lasky to fulfill, having signed it just before she left on her European trip.

QUARTERLY TAX PAYMENTS HIGH

Total Drop Only 16 Per Cent in Face of Rate Cut

Receipts at Local Collector's Office $14,417,387

Exceeds Combined Income of Twelve Western States

Income tax collections in the Southern California Internal Revenue District for the first quarter of 1925 were $14,417,387.03, compared with $16,756,961.44 for the corresponding period of 1924, a decrease of only 16 per cent in the face of the fact that the tax rate was reduced one-half on personal income and a further reduction of one quarter allowed on earned income.

EXCEEDS TWELVE STATES

Figures on collections for the first quarter of 1925 which were released yesterday by Collector Rex B. Goodcell under special permission of Commissioner of Internal Revenue David H. Blair, show that the income tax receipts of the Los Angeles district, which is composed of the ten southern counties, were $1,000,000 in excess of the combined income tax receipts of the entire twelve Western States of Washington, Oregon, Arizona, Idaho, Montana, Nevada, New Mexico, Wyoming, Utah, North Dakota, Nebraska, South Dakota and Alaska and the Hawaiian Islands thrown in.

The ten Southern California counties produced $3,000,000 more in income taxes than the first New York district; $4,000,000 more than the fourteenth New York district; three and a half times more than the twenty-first New York district, and nearly twice as much as the twenty-eighth New York district.

The Southern California collections were $3,000,000 in excess of those of the entire States of Indiana and Florida combined and $2,000,000 more than those of the State of Missouri.

BUSINESS BAROMETER

"The remarkable showing made by the Southern California district, facing as it did a loss of approximately 62 1-2 per cent in revenue on personal income taxes, is convincing evidence of the stability of business conditions," said Collector Goodcell. "These taxes were paid on income earned in 1924. My records show that 45,000 more persons paid their income taxes in full during the first quarter of 1925 than during the similar period of 1924. This indicates not only an increased production of income in 1924, but that in 1925, when the tax was due, taxpayers had ample funds on hand to pay it in full and were not compelled to take advantage of the quarterly payment plan."

ANGELENOS CELEBRATE MOTHER DAY

Custom More Generally Observed in City Than in Former Years

Mothers' Day, yesterday, was more generally observed in Los Angeles than ever before since the establishment of the custom.

Florists reported that last year's business was about doubled. The most common Mothers' Day custom is for sons and daughters to send their mothers flowers and to wear a flower in their coat lapel in memory of an absent or deceased mother. The modern florists' facilities for "sending flowers by telegraph" were employed by many whose mothers live in distant parts.

The candy dealers also reported a bigger Mothers' Day business than ever before, both in local sales and out-of-town orders. This business has continued for a week because of the orders for mailing candy to distant parts.

Likewise the telegraph companies had a record "file" of messages to mothers. The Western Union this year had special Mothers' Day greeting forms, similar to the Christmas and New Year's telegraph blanks. The Los Angeles business is larger than in most cities because of the number of elderly people here whose sons remain in the East and the many young men and women who have come west while their parents remain behind

CITY BEAUTIFUL FORECAST

Planners Back from Tour With Lesson Learned by Study of Flaws in Other Civic Centers

"If Los Angeles carries out her present plans for civic improvement, including the development of parks, boulevards and a great civic center, she will rank among the most beautiful cities in America," declared Sumner P. Hunt, president of the City Planning Commission, in a statement made yesterday. Mr. Hunt has just returned from an extensive tour of the principal cities of the country, made to study the latest developments in city planning, in hospital construction, and to attend the national convention of the American Institute of Architects as delegate from the Southern California chapter.

Accompanying Mr. Hunt on the tour were Edwin Bergstrom, president of the Allied Architects' Association, of which Mr. Hunt is also a director; Myron Hunt, Supervisor J. H. Bean and Dr. N. N. Wood, superintendent of the County Hospital. The Allied Architects' Association is now preparing plans for a $5,000,000 addition to the local hospital.

Considerable study was given by members of the party to the civic improvement plans of the various cities, nearly thirty in number, visited by the party, Mr. Hunt said. "One of the most striking situations we found in Cleveland," said Mr. Hunt, "where a large area was set aside many years ago for a civic center. They have built

(Continued on Page 2, Column 4)

Principals in Pretty Wedding at Pickfair

Left to Right: Mr. and Mrs. Selmar Chalif, Mary and Doug

RICHMOND PLANS NEW AIR FIELD

Letter Felicitates Local Chamber on Initiating Plane Mail Service

That interest in the commercial air service between Los Angeles and San Francisco is growing is indicated by a letter received this week by Dr. Ford A. Carpenter, manager of the aeronautical and meteorological department of the Chamber of Commerce, from Guy W. Wolf, secretary-manager of the Richmond Chamber of Commerce, which stated that that city is making an effort to establish a commercial air field.

Congratulating the Los Angeles chamber on its enterprise in initiating the movement for commercial air field service between Los Angeles and the bay district, Secretary Wolf went on to state that a seventy-five-acre landing field which government experts pronounced to be one of the best on the Coast, will be available for such a service.

Secretary Wolf pointed out that it is far superior to Varney Field at San Mateo or any other field in the bay district. Its drainage, accessibility to highways and railroads, as well as the centers of population in the bay district, are pointed out by the Richmond secretary in his letter to Dr. Carpenter.

Ground Broken for Children's Home, Sawtelle

Peggy Hamilton and a group of children from the motion-picture studios aided yesterday in ground breaking at 2766 One Hundred and Third street, Sawtelle, for what is to become the Veterans' Children's Lodge, a home for youngsters whose fathers are in the Sawtelle Soldiers' Home. It is to be built on a site adjacent to the Veterans' Memorial Club and will accommodate twenty children.

Among the speakers were Dr. Decker of the Chamber of Commerce; David O'Leary of Pasadena; Mrs. Henry T. Wright, Harold Ferguson of Hollywood Post, American Legion, and Col. James Mattison of the Soldiers' Home.

A collection was taken for the benefit of the building fund and about $300 was contributed.

PIANO RECITAL TONIGHT

Donelda Warner Greenbaum will present Dorothy Ethel Borton in piano recital tonight at the West Ebell clubhouse, 1717 West Forty-seventh street. Miss Borton will be assisted by Vera Stockham Mitchell, soprano.

FILM NOTABLES AT WEDDING

Dancing Lessons Lead to Romance Culminating in Marriage of Mary's Cousin to New Yorker

Pickfair, the Beverly Hills home of Doug and Mary entertained yesterday afternoon in celebration of the marriage of Miss Verna Watson, Mary's cousin from her native city of Toronto, to Selmar Chalif of New York. The ceremony, which was attended by many prominent filmdom luminaries, was performed by Rev. Neal Dodd, the "movie parson" of the Little Church Around the Corner in Hollywood.

Mary Pickford in a powder blue organdy dress trimmed in peach acted as maid of honor, while Douglas Fairbanks officiated as best man. The bride, who was attended by her mother, Mrs. Arthur Watson, wore a simple white silk tulle dress over silver cloth. Mary Pickford's 8-year-old niece, bearing her own name, acted as flower girl.

The bride, who recently won a gold medal for dancing in New York, met her husband more than four years ago while taking ballet dancing at the academy managed by the bridegroom's father. Courtship came to a climax several days ago when Miss Watson arrived here for a short visit and in response to several telegrams dispatched a message of capitulation.

The bride, who is an attractive blond, gave her age on the marriage license as 20 and the bridegroom as 21. This is the first marriage performed in the Pickford-Fairbanks home since the marriage of Jack Pickford and Marilyn Miller more than three years ago. And Mary was maid of honor at that wedding while Rev. Mr. Dodd performed the ceremony.

During the ceremony two airplanes circled over the house and dropped lightly weighed white and red carnations on the roof.

Among the guests at the wedding were Mr. and Mrs. Jack Pickford, who, it was learned, will leave this week for New York en route for a short vacation in Europe, Mr. and Mrs. Alan Forrest, Mr. and Mrs. Charles Chaplin, Mrs. Charlotte Pickford, Mr. and Mrs. Robert Fairbanks, Raoul Walsh, R. W. McFarland, Mr. and Mrs. Al Parker, Benny Ziedman, Kenneth Davenport, George Fawcett, Charles Rosher, Mr. and Mrs. Finley Benson and Mrs. Elizabeth Ryder.

ECCENTRIC DEFENDS FILMS

John Armstrong Chaloner Says He Has Never Seen An Unclean Picture in His Life

Jazz music and modern moving pictures were defended staunchly yesterday by John Armstrong Chaloner, eccentric Virginia millionaire author, poet and philanthropist, who is here for a few days at the Ambassador. Chaloner is father of a movement to keep the boys and girls on the farms by bringing recreation in the form of moving pictures and dances to the rural communities.

Laughing at the critics of this "jazz age," Mr. Chaloner said:

"I am thoroughly in favor of jazz music. It is the only real humorous element music has been able to acquire. There is a lot of humor, you know, in the blasts from the saxophone.

"Through jazz America has won the field of humorous music, which the Germans held falsely for so long."

"Jazz," he continued, "is just in keeping with the times. Business and everything nowadays is run at top speed, and jazz is just one outlet for the energetic young people of today."

A grim believer in the future of the moving pictures, the eccentric Virginian said:

"I hear a lot of hue and cry today about unclean films. I have never seen an unclean moving picture, and I have been following them for years. Every picture has a strong moral, and I have never seen one in which vice goes unpunished and virtue is not rewarded.

"Moving pictures today are second only as a moral tale to Pilgrim's Progress."

In explaining his plan to have weekly community moving-picture shows and dances in remote rural public schools the poet said:

"The country boys and girls are bored to death in the winter, and it is to get away from this that so many of them desert the farms for the city. My plan gives them the bright lights of the city films and dances—without leaving the farm.

"Up to date the only community gathering in the remote rural sections has been a funeral."

Mr. Chaloner, who claims to be a "near-son" of California as his maternal grandfather came to San Francisco in 1850, by way of the Isthmus, recently gave $5000 to Nevada for relieving the monotony on the farm. Through his efforts and gift a pageant will be staged in Nevada, the 23rd inst., celebrating the opening of Arrowhead Trail from the Arizona line to Las Vegas and the discovery of the Pueblo Grande Nevada, the lost city near St. Thomas.

A band of Zuni Indians, direct descendants of inhabitants of the Lost City, is being brought from New Mexico to help reconstruct parts of the old village and to act in the pageant. Life in this section of the country from early days before the conquest of the Spaniards up to the present time will be enacted.

Mr. Chaloner is in the city arranging for moving pictures of the historical pageant.

FINAL RHODE ISLAND MEET

The Rhode Island State Society will have its last meeting of the season tomorrow evening at Moose Hall, 437 South Hill street, with an entertainment. Members will attend the New England picnic at Sycamore Grove the 30th inst.

GOVERNOR HINTS GAS TAX FLAWS

Finds Southland Solid in Opposition

Will Hold State-Wide Quiz on Measure

Executive Returns North After Visit Here

Opposition to the Breed bill proposing an increased tax of 2 to 3 cents per gallon, generally prevalent throughout Southern California, and a question as to whether or not the bill is legally constructed to permit the gubernatorial signature that would make it a law, has made a strong impression upon Gov. Richardson. In a statement issued from his local office before he departed for Sacramento last night, the Governor made note of strong opposition to the bill which he has found here and declared that he will sound out the sentiment of other portions of the State before passing on the measure.

The Governor spent three days here discussing with various persons whether he should sign or veto various bills passed by the recent Legislature and awaiting action before the 30th inst.

"Principal interest centered in the gasoline tax," the Governor's statement said, "and almost without exception all who called to discuss it opposed the increased tax.

"Among those who voiced opposition was a delegation of labor men headed by E. E. Lampton, secretary-treasurer of Los Angeles County District Council of Carpenters, who assured the Governor that laboring men of Southern California of all trades are opposed to any higher gasoline taxes. They said that a large number of laboring men, particularly carpenters and metal tradesmen, own and use automobiles to go to and from work and to transport their tools and that an increase in gasoline tax would virtually mean a reduction of wages.

"Other protestants included representatives of merchants and business men who argued that automobiles owned and used by them in business are operated almost exclusively on city streets and not on State highways, for the building and upkeep of which the increased tax is intended."

While here, the Governor said, he "spent considerable time with judges, attorneys and others regarding a bill to establish municipal courts in Los Angeles and Long Beach." Other bills which he enumerated as among those discussed with persons here are the bill to place a 2-cent tax on oleomargarine, bill relating to municipal hospitals (Whittier,) bill relating to incorporation of the California bar (self-governing bar bill,) amendment to motor vehicle act, bill relating to opening and widening streets and various appropriation bills affecting Southern California.

NATIVE SONS CHOSEN FOR GATE CITY MEET

The Native Sons of the Golden West are conducting their convention at San Bernardino beginning today. They will be in session until the 15th inst. The Vaquero Parlor, No. 262, will be represented by Sidney W. Neighbors, past president; Edwin E. Ayers, president; George F. Ryan, secretary; Gus Alvarez, treasurer; Charles R. Lewis, president of the All City Employees' Association, and J. E. Dorsey. They will leave this city Wednesday morning, which is the day of the gathering. The Vaquero Parlor is the "baby" parlor of California, but has on its membership roll some of the best-known Native Sons in the State. It is now carrying on a vigorous drive for new members.

ABYSSINIAN PRINCE TO SPEAK AT 'Y' TONIGHT

"From Jungles to Christ," is the theme of an address to be given in the lobby of the Central "Y," 715 South Hope street, tonight at 7:30. The speaker, Prince J. E. Blayechettai, F.R.S., of the royal house of Abyssinia, preacher, linguist, statesman, and now a Methodist missionary, was educated in England and has received the degrees of M.A. and D.D. The Prince, at the risk of death at the hands of the heathen priests of his country, has been instrumental in leading to Christianity more than 10,000 of his countrymen. The public is invited.

Stories of Music

FOR MUSIC MEMORY CONTEST of the LOS ANGELES PUBLIC SCHOOLS

The Los Angeles Elementary Schools are preparing a remarkable music memory contest conducted by the Department of Music, under Kathryn E. Stone, supervisor, to take place the 19th and 20th inst., at Manual Arts High School. Through the courtesy of the Fitzgerald Music Company, KHJ radio station of The Times, will broadcast each afternoon from 3 to 3:30, seven selections included in the contest with a story in connection with them. These stories will be reproduced on this page of The Times daily, except Sunday, until the 20th inst., inclusive, to order that the 35,000 school children who tune in KHJ may have a complete record of the contest.

The first selection on Saturday afternoon was the Andante from the Fifth Symphony by Beethoven. Beethoven wrote nine symphonies which are epics of life written in musical terms. Owing to his great love of nature, his strong faith in God, despite the affliction of total deafness, and his unswerving devotion to an ideal, the name of Beethoven ranks with Shakespeare in literature and Michael Angelo in sculpture. The slow movements from all of his symphonies breathe of a quiet serenity of spirit and peace which "passeth all understanding."

The second number was "The Volga Boat Song." This is a perfect example of pure folk song. Down the icy waters of the Volga River creeps a great barge. It is towed by a long line of Russian peasants in shaggy sheepskin coats. The ropes burn beneath their hands and the burden is heavy as they struggle along the towpath. But they do not mind, for they sing a song as they work, a song of their beautiful and mysterious "Mother Volga" whom they love so.

The third number was the Nocturne from the Mendelssohn "Midsummer Night's Dream" music. Mendelssohn wrote this music when he was a very young man, and his happy joyous nature so untouched by any sorrow comprehended quickly the exquisite fantasy of Shakespeare's story of Titania, Queen of the Fairies; the little imp, Puck, and the clown, Bottom. The nocturne is surely a picture of the little Fairy Queen curled up asleep in a yellow buttercup while the wind rocked her to and fro.

The other numbers for the afternoon were "La Paloma," "Funiculi Funiculi," a Spanish and Italian folk song, and "Drink to Me Only with Thine Eyes," a lovely old English air with words by Ben Johnson, an eighteenth century poet.

The Lancer

by Harry Carr

WRITING for a living is no pudding.

Edna Ferber told the reporters recently how she wrote "So Big," which won the Pulitzer prize this year for the best novel written in America.

She says that she sits down at her typewriter every morning at 9 and sticks there until 4—whether she feels like it or not.

She compels herself to write at least 1000 words during that time. This, she continues every day including Sundays. She says that she began "So Big" in January and finished it in June. The publishers wanted her to call it "Salina" and she had to threaten to withdraw it altogether before she could keep the name "So Big," which made the fortune of the book.

SELLING BRAINS

At the recent meeting of the Authors' League in New York, several well-known writers told of their trade.

Channing Pollock, the dramatist who wrote "The Fool," "The Sign on the Door" and other well-known plays, said that success in authoring is due to good salesmanship rather than good writing.

"I have sold every word I have written," he said. "And to persons who know the output this must be some testimonial to my persistence and powers of persuasion."

HOW TERRIBLE!

Irvin S. Cobb said it is fortunate that authors are not born; that they have to make themselves.

"Imagine the blow to a mother," he said, "to discover that she had just given birth to an author."

He made this further surprising statement: "Every piece of literature is a combination of fragments the author has read somewhere."

THE GRILL

Harold McGrath said the way to train for authorship is to "broil a little while on the grill of newspaper work."

DISCOVERING AMERICA

Here's another note of bitter irony:

New York, having imported the Russian Ballet, the Moscow Art Theater, Balieff, Max Reinhardt, the drama of Central Europe, not to mention a herd of Czecho-Slovak authors, Austrian authors, Hungarian authors, French dancers, German singers, . . . has finally made a new discovery; it has discovered America. The negro singers—Paul Robeson and Lawrence Brown—are the present sensation of New York.

TOO MUCH IMMIGRANT

The last time I was in New York I met a member of one of the old New York families who was moving out.

"I am going to leave the old home and move to America," he said. "I don't care where as long as it is American."

He said that New York had become so foreign in population and spirit and in thought that it sickened his soul.

I wonder what he will think—wherever he is living now—to read that the old Vincent Astor home has been sold to a Polish immigrant—who started as a house painter and now flings millions about.

FRONT-PAGE BRYAN

You will have to hand it to William Jennings Bryan. After all these years of defeat and humiliation he is still on the front pages of the newspapers.

There is no doubt about it; no other celebrity has ever held fame so long.

The puzzling part of it is this: Bryan is an extremely commonplace old man; he was an extremely commonplace young man.

Years ago when he was running for President the last time, I was assigned by this paper to stick around his home in Lincoln. Of all public men I had met, he seemed the least impressive. He seemed wary, suspicious. I remember that he always anxiously pumped us reporters to find out what his neighbors were saying about him.

GILLETTE BUYS MAUSOLEUM

King C. Gillette has completed his affiliation with Southern California by purchasing a mausoleum section at Forest Lawn, it was announced yesterday. He expects to remove there from Kensico Cemetery, New York City, the bodies of his father, sister and brother.

FLORISTS ARE KHJ PATRONS

Howard & Smith Sponsor Mother's Day Program

Appropriate Theme Carried Out by Entertainers

Mystery Violinist's Identity to be Told Wednesday

BY CLAIRE MELLONINO

Nature has no more beautiful medium of expression than her flowers. Man reaches the heights of expression through music. Consequently when nature's favorite children are made the subject of man's musical creations the result usually quickens one's pulse.

Last night Radioland was given this thrill through the generosity of Howard & Smith, one of our city's oldest florists. Those who glory in the progress of Los Angeles will be interested to know that Howard & Smith have contributed substantially not only to industrial growth, but to the reputation Southern California enjoys as a spot of beauty. In national and international competition, this company's roses have obtained first awards in many instances and annually millions of their roses are sent East. They are pioneers in the work of plant propagation which has transformed the Southland from a barrent desert into an earthly paradise.

With their characteristic sense of proportions they selected Mother's Day as a most opportune and appropriate occasion upon which to broadcast a flower program, believing that flowers and music constituted the most fitting vehicle for the observance of this day. The floral festival arranged by their representative, J. Howard Johnson, comprised the Biltmore Hotel Concert Orchestra, Frances Gabrille, operatic soprano; Ralph Reilly, lyric tenor, and Catheline Jackson, harp.

CONCERT ORCHESTRA

The Biltmore Hotel Concert Orchestra, under the able direction of Edward Fitzpatrick, violinist, gave with their customary style and appeal a program consisting of "Dance of the Flowers," by Delibes; "Whispering Flowers," by Von Bloek; "My Wild Irish Rose," by Olcott, and "Among the Poppies," from the pen of Mr. Angelotti, who presides at the organ in this organization. Edward Fitzpatrick, Joseph Heindl, and Israel Biendelsohn, leader and members, respectively of the orchestra, also contributed one solo each.

Frances Gabrille and her gorgeous soprano voice glided through a group of works evolved around flowers with the added feature of harp accompaniment for each number.

Catherine Jackson, who furnished an artistic background for her sister artist, exhibited her thorough musicianship in several solos including "To a Wild Rose," by MacDowell.

NEW SOLOIST

Ralph Reilly, who had been heard on several occasions as a member of a male quartet, embraced the opportunity given last night to blossom forth as soloist. The pleasure which he undoubtedly derived from his initial radio appearance was fully shared by his auditors.

While your eager curiosity will probably prevent you from overlooking the program to be presented Wednesday night by the Broadway Department Store, we wish to remind you that the identity of the mysterious violinist will be revealed during the evening. This artist has been proclaimed one of the world's leading ten violinists and we would suggest that you get better acquainted with this musician.

STREET LIGHTS PLANNED

Proceedings for the installation of an ornamental lighting system on Eleventh street, between Main and Georgia streets, were instituted last week by the City Council.

Platt Music Company to Be KHJ Host Tonight

ALEXANDER ROMAN
VIOLINIST

EDWIN LESTER, OF THE
PLATT MUSIC COMPANY

K-H-J
The Times
RADIOPHONE

TODAY'S PROGRAM

7 to 7:15 a.m.—"Setting-up exercises," by Prof. Barclay L. Severns.

12 to 12:30 p.m.—Leighton's Arcade Cafeteria Orchestra from Leighton's Arcade Cafeteria, under the leadership of Jack Cronshaw.

12:30 to 1:30 p.m.—Program presenting the Piggly Wiggly Girls, through the courtesy of Piggly Wiggly Stores. Hazel Hopp, soprano, accompanied by Ethel Sanborn.

6 to 7 p.m.—Leighton's Arcade Cafeteria Orchestra, from Leighton's Arcade Cafeteria, Jack Cronshaw, directing.

8 p.m.—Short message about National Hospital Day to be given by Ethel Swope, secretary of Southern California Hospital Council.

8:15 to 10 p.m.—Program through the courtesy of Platt Music Company, in behalf of the Masonic fraternity in Southern California, in observance of Public Schools' Week. "School Days," presenting the following artists: The Lady of the Golden Voice; Alexander Roman, violinist, formerly concertmaster of the Russian Impepeal Orchestra at Moscow; Polytechnic High School Glee Club, under the direction of Gertrude B. Parsons; Evelyn Kemp, pianist; Mrs. Hart Allen, reader; William Lloyd, lyric tenor, and Queen Titania, the class prophetess; Leon Burford, violinist, 13 years of age; Dick Winslow, screen juvenile reporter, and other KHJ juvenile favorites. Reynold E. Blight will speak. Harry Lasker will extend a greeting in behalf of Masonry. Program arranged by Edwin Lester of the Platt Music Company.

A. B. Chase piano used through the courtesy of the Platt Music Company.

LOCAL SCHEDULE

TIMES	7 to 7:15 a.m.
Express	7:30 a.m. to 12 m.
TIMES	12 m. to 1:30 p.m.
TIMES	6 to 7 p.m.
Warner Brothers	6:30 to 7:15 p.m.
Anthony	7 to 10 p.m.
Examiner	10 to 11 p.m.

TO INVESTIGATE SALE

YUMA (Ariz.) May 10.—Charges made in the Yuma Herald that $80,000 worth of State and county highway construction equipment "had been sold for a song," are to be investigated by Atty.-Gen. Murphy, the State Examiner and the State Highway Department. The price received for the equipment by the county is reported to have been about $5000.

HART ALLEN,
READER

Aged Watchman at Elks' Building Injured in Fall

Joe Gore, 60 years of age, of 2055 East Seventh street, nightwatchman employed at the Elks' new building, under construction at Sixth and Park View streets, was reported in a critical condition yesterday as the result of injuries received when he fell thirty feet into the basement of the building.

The aged watchman was discovered early yesterday morning by Andy Anderson, another watchman on the premises, who was attracted to the basement by Gore's groans. He had dropped through a scaffolding above the ground floor when he missed his footing.

Gore was taken to the Receiving Hospital where it was learned he had both knees broken in the fall in addition to severe cuts about the face and forehead and probable internal injuries. He later was removed to St. Vincent's Hospital where it was said the patient's condition was critical because of his advanced age.

Counter-Irritant

The folks upstairs have a radio,
There's a saxophonist down below,
Across the hall a pianist dins;
Revenge is sweet—we now have twins.
—[Boston Transcript.

VETERANS TO DISCUSS CONDITIONS

Efforts of Government to Better Lot of Disabled Men to be Told

The fifth annual convention of the State Department of the Disabled Veterans of the World War opens tomorrow at the headquarters of Post 1, 246 South Hill street, and closes Friday. Matters pertaining to the betterment of conditions for war-scarred veterans will be acted on by the visiting delegates. Efforts to enact certain legislation to aid the disabled carry on their battle in life will be stressed, according to plans.

Men prominent in government agencies and acquainted with the trials of the disabled have been obtained to address the delegates. K. J. Scudder, manager of the regional office of the United States Veterans' Bureau, will speak on the desires of the government to assist the disabled at the opening session.

The need of better conditions in government institutions now housing disabled ex-service men will be told by State Commander Jesse Widman. Holding reports of numerous committees on investigation from different sections of the State, Commander Widman is expected to report conditions that hitherto have never been revealed.

Among the interesting reports anticipated at the convention is the marked progress made during the past year under the guidance of the efficient incumbent officers. Co-operation of officers of Post 1 and the State officials has resulted in rare accomplishments for disabled men throughout the State, it is reported.

The present State officers are: Jesse Widman, president; A. Stanton Butterworth, first vice-president; Andrew M. Lakey, second vice-president; Bayard Brooks, third vice-president; Buron Fitts, fourth vice-president; James A. Knox, fifth vice-president; Paul Kounovsky, treasurer; N. I. Colman, acting secretary; Irvine C. Enger, Louis Bueter and Fred A. Trombly, past presidents.

PLANNERS SEE CITY BEAUTIFUL

(Continued from First Page)

among other buildings, a large auditorium, which attracts thousands of people to the civic center. They now find it imperative, however, to make provision for the great number of automobiles which seek parking space in the civic center every day, and they propose to provide this space through exactly the same means which we employed in preparing plans for our Los Angeles Administration Center. Cleveland city officials are about to put before the people a bond issue to provide funds for creating a great sublevel parking space under their main civic center plaza—one of the most important features of our Administration Center plan. In Cleveland, however, they will have to take up their plaza, build the sublevel garage, and then replace the trees and planting.

ALL FALL SHORT

"In Kansas City we found an interesting civic center development, but in planning their civic center sufficient ground was not acquired, and the people are faced with the problem of buying additional ground, now highly improved, at a high figure. Philadelphia, which undertook to cut a great mall, varying in width from 200 to 600 feet, right through the heart of the city's business district, has practically completed its great project, and I regard it as one of the outstanding achievements in city planning in this country.

"Baltimore, in the development of its civic center, had a problem very similar to ours, and the manner in which they solved their problem through a system of high-level and low-level streets, connected by ramps, convinced us that our plan was not only practicable, but will also prove to be artistic and beautiful in execution."

The lesson which the committee learned, according to Mr. Hunt, was that nearly every city visited had fallen short in one of two respects; either in not planning a large enough civic center to begin with, or in failing to get control of the property to be used for development, with the result that in a number of instances the civic centers are surrounded with improvements of a poor type.

Among the cities visited by the committee were St. Louis, Cincinnati, Boston, New York, Chicago, Detroit, Buffalo and Denver, as well as many of the smaller cities of the East and Middle West.

After extracting oil from olives the resulting pulp is used in Spain as a fuel.

AGENT TELLS BANK 'SALE' TO FORD IN MERGER QUIZ

Bunko Men Claimed Auto Maker's Millions Behind Syndicate for Rail Consolidation

The assertion that absolute control of the Bank of Italy had been obtained, with $100,000,000 of Henry Ford's money behind the deal, was one of the remarkable "come-on" arguments used by H. D. Hibbs to obtain money from Los Angeles citizens, according to statements made last night by Lawrence B. McCord, special agent of the Interstate Commerce Commission.

McCord made a sweeping investigation last December into the activities of Hibbs and his partner, T. D. Hennessy, in the gigantic rail merger scheme that landed the two "brokers de luxe" in the County Jail, and it was on evidence uncovered by McCord, working on direct orders from Washington, that Dist.-Atty. Keyes caused the arrests of Hibbs and Hennessy and revealed losses of more than $500,000 by Southern California "investors."

McCord, posing as an eastern capitalist, arranged to invest $25,000 with Hibbs and Hennessy; and Hibbs, McCord stated, even promised to "pay off" the disguised Federal sleuth with Bank of Italy stock.

"He assured me very readily that he could easily obtain the stock, in which I pretended to be interested, although it was not publicly for sale," McCord added.

CLAIMED SECOND BANK

Not only did Hibbs declare positively that his syndicate had obtained control of the Bank of Italy, according to McCord, but Hibbs and Hennessy were quietly promoting a plan, the Federal agent stated, whereby they hoped to make profitable use of the influence of another local bank. At the time of the arrests, officials of this bank were investigating this particular phase of the activities of the two men, McCord declared. Private investigations also were being conducted by D. C. Moore, president of Investment Auditors of California and by H. L. Bentley, the stock and bond brokerage house bearing his name.

On top of these revelations came also a detailed statement from C. J. Judd, complaining witness in the case, and from John Brokaw, who lost and regained $30,000, in which they asserted Hibbs and Hennessy are only two of five men back of the rail merger deal. Two of the three others, they declared, are Los Angeles men and well known.

USED RAIL COMMISSION

"Hibbs and Hennessy have been pulling this scheme for at least four years, I gathered," McCord, who lives in the Blackstone Apartments, began his story. "It might have worked indefinitely, if they hadn't used the name of the Interstate Commerce Commission, saying that the commission had that $6,000,000,000 in escrow and even telling some people I understand, that money had been used to 'reach' members of the commission.

"The commission wired me from Washington to investigate and report. I began on the case last December, and at that time I located only two people who had put money into the deal. One was Earl C. Anthony, who said he had only invested $1000. But H. L. Bentley also had reported the matter to the commission in the interests of a client of his, while D. C. Moore likewise was investigating for John G. Wray, the motion-picture director. I had to go East, and urged Bentley and Moore to keep on the case. Later they gave me a lot of valuable information.

"Hibbs and Hennessy were under investigation by a local bank also. They had large deposits there, and there was evidence they were planning to make use of the bank in a financial way. This tip-off got me acquainted with William D. Klausman, manager of the Ambassador branch of E. F. Hutton & Co., and still more information was forthcoming. Through Klausman I finally met a man named Davis who worked for Hibbs and Hennessy.

GOT FULL STORY

"Davis gave me the full rail merger story, believing I was an easterner looking for a chance to invest. I fell into the trap, and asked to meet Hibbs. Next day by appointment I went to the rail merger office and there met Hibbs, Norton and Davis. Hibbs repeated the story told me by Davis, and also mentioned the Interstate Commerce Commission to me. I offered to invest $50,000, but they were pretty shrewd, and advised me that $25,000 would be 'about right.'

"I wanted to talk to Hennessy. I wanted to get him to say in the presence of witnesses what Hibbs had said about him—that he was representing the Interstate Commerce Commission in this deal. You understand, of course, that such an admission would render him liable for impersonating a Federal officer.

"So an appointment was made for the next afternoon at 2 o'clock. This was after the matter had been turned over to Dist.-Atty. Keyes. That afternoon, with the warrants already issued, I kept the appointment at Hibbs's office, but Hennessy failed to appear. Hibbs was arrested that afternoon. Hennessy's arrest followed that evening, but not until I had talked to him. He wouldn't come out flat-footedly and say he represented the commission, merely hedged on that point and implied it was the truth."

Judd, who swore to the complaint against the two "brokers," also backed up McCord's Bank of Italy story, declaring that Hibbs made the same representations to him. Judd and Brokaw are close friends, although Judd was responsible for Brokaw's investment of $30,000 and was to receive a commission on that particular transaction. They were seen together at Judd's home at 1772 Tamarind Drive yesterday.

THOUGHT IT WAS GOOD

R. R. Bray, a broker in the Commercial Exchange Building, first told me about Hibbs and Hennessy," Judd said. "He was planning to put some money into the scheme himself. It looked good to me, but I didn't have the money. I told Brokaw about it, and he and I, with his attorney, Ernest B. Coyle, went over the plan with Hibbs, J. E. (Dick) Pettibone, C. R. Norton and H. M. Reed. Mr. Coyle advised against it. Then Pettibone came back at me later, said there was a commission of $30,000 in it for him and offered me one-third of the commission. We talked it over repeatedly, and finally on November 28, Mr. Brokaw invested $10,000, and on two subsequent dates similar amounts. He made Hibbs give him notes for the first $20,000.

"Klausman, branch manager for E. F. Hutton, first tipped us off that everything might not be as rosy as we figured. He arranged for us to meet McCord, a Federal agent representing the Interstate Commerce Commission. McCord showed us a letter from the commission proving to us the whole scheme was off-color.

"On Coyle's advice Mr. Brokaw went to Hibbs's office. Norton was there also. Brokaw demanded his money back, and Hibbs tried to give him an order on Hennessy for it. Brokaw — well, you tell it, Brokaw."

Brokaw, picking up the tale, declared Hibbs at first said he had no money, and later refused to repay the $30,000.

GETS CERTIFIED CHECK

"But that night Hennessy called me on the telephone and said he would pay back my money if I'd meet him at the Ambassador the next morning. I went there and found Hibbs, Hennessy and Norton. I surrendered my notes and received a certified check for $30,000. On the night of the 6th inst., Judd and I met McCord at Dist.-Atty. Keyes's office and Judd swore to the complaints against Hibbs and Hennessy."

Evidence that the "rail merger" activities of Hibbs and Hennessy extended to California cities other than Los Angeles; that they reached as far east as Cleveland O., and that the two promoters have garnered $300,000,000 in the last thirteen years also was obtained yesterday. Santa Barbara citizens contributed $200,000 to the scheme, according to an operative of the Burns International Detective Agency. Burns was retained by Santa Barbara investors to investigate the scheme, and later reported "it was a pure bunco game," the operative declared yesterday.

H. M. Reed, mentioned by Judd and Brokaw as working for Hibbs and who is said also to have lost heavily in the merger plan, is reported to be authority for the statement that Hibbs and Hennessy cleaned up $300,000,000 since 1912. More than $1,000,000, it is understood came from Cleveland men and women.

KEYES GOES NORTH

Dist.-Atty. Keyes left Los Angeles last night for San Francisco to continue investigations into the rail merger there. While in San Francisco he intends to interview officials of the Western Pacific Railroad, one of the roads Hibbs and Hennessy claim to have merged with others.

"Of course, we know they didn't," the District Attorney said, "but we have got to prove it."

He added that he expects to subpoena several Western Pacific officials for the hearing here. Before leaving Mr. Keyes issued instructions to Special Investigator Bert Ramsey and Charles Reimer to start a general clean-up of "all ten-for-one brokers" and others handling similar schemes.

Postoffice authorities yesterday refused to affirm or deny rumors that they also launched an investigation of the activities of Hibbs and Hennessy. McCord stated, however, that his investigations had uncovered practically no evidence on which charges of using the mails to defraud might be based. The entire scheme was worked largely through personal solicitation.

"The finding of one letter, however, only one, will be sufficient to constitute a case for the government," McCord added.

Both Hibbs and Hennessy remained in the County Jail yesterday. Paul Schenk, their attorney, stated he expects to have their bail ready at 10 o'clock this morning.

A Neat Slogan

Some bright westerner has twisted a phrase into a slogan so pat that it has been adopted by an Oklahoma farmers' organization. The slogan is one we commend to gardeners everywhere. "Weed 'em and reap."—[Boston Transcript.

"An Artery Burst"

Day after day you read "Died of Arterio-sclerosis," "Hemorrhage Was Fatal," "The Third Stroke Resulted in Almost Complete Paralysis." Pitiful stories! Nearly every one of which is about some unfortunate who let the slow poison accumulate in the vital organs and the blood, gradually hardening the arteries—some one who failed to heed the warning of dizzy spells, and the other symptoms of blood pressure — until too late. There is little excuse for neglect — when help is so easy to get. Physicians prescribe Mountain Valley Water—Nature's own aid to overburdened organs. Drink a case. Feel the relief. Phone

Mountain Valley Water Co.
425 W. 18th St., Los Angeles
Phone ATlantic 3671. We Deliver

Gardner Single Control Radio Set
No tubes, no batteries, absolutely selective. Installed complete for $21.00. Demonstrations daily at factory, 511 East 9th St. Telephone MAin 2203. Nightly at 223 North St. Andrews Place; HOllywood 3021. No agents.
Gardner Laboratories

Genuine Shamrock Harkness Kits

	List	Our Price
2 Tube	$35.00	$21.00
3 Tube	$38.00	$24.00

TOP NOTCH RADIO STORE
747 SOUTH MAIN
Phone MAin 2951 Repair Dept.
Mail Orders Promptly Filled

Clarence Gustlin, Pianist
INTERP RECITAL
Ambassador Hotel, May 13, 2:15 p.m.

Mr. Gustlin uses exclusively the
CHICKERING
the master piano which has inspired the great artists for over a century.
Southern California MUSIC COMPANY
806-808 So. Broadway and 332 So. Broadway
Tune in Chickering Hall Over KFI Every Thursday, 9 to 10 p. m.

Larger Sizes Exclusively for Miss and Matron

Lovely as Spring in soft silken fabrics
Transparent capes of georgette, pastel colored frocks with hand-made trimmings, breezy printed crepes for morning and street—all especially and alluringly designed for larger women.
New Arrivals Daily
Petersons Gray Shop
Gowns Beginning at $35.00
705 West Seventh Street
between Hope & Flower

GALLERY OF NICHOLSON FILE USERS

No. 15

The Mechanic

IN the hands of a skilled mechanic, a good file has no fewer *uses than teeth.* And NICHOLSON Files are good files. Just ask a mechanic!

NICHOLSON FILE CO.
Providence, R. I., U. S. A.

NICHOLSON FILES
~a File for Every Purpose

"BROWN MILL" COFFEE
~JEVNES serves with a supreme pride per pound of the "gourmet" package—and the enthusiasm of the connoisseur!
JEVNES "Brown Mill" coffee is a special blend at a surprisingly low price.

HANAN

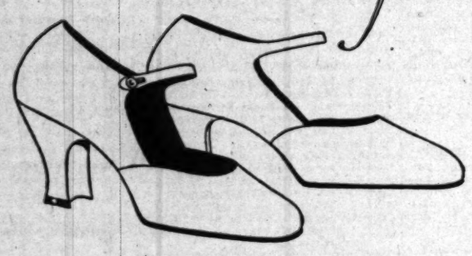

Frances

Studied Simplicity

in a slender little one-strap model with high Spanish heel, which bears every mark of refinement and feminine charm. Hanan-made . . . therefore sure of unqualified approval from the smartly discriminating.

Satisfyingly lovely in black satin . . . patent . . . or white kid.

"With Hanan Shoes Wear Hanan Hosiery"

A Store for Men and Women
HANAN & SON
737 South Broadway
B. E. Heartt — New Manager

ENGINEER MAPS HIGHWAY WORK

Southland Improvements to Cost $1,700,000

Apportionment of Gas Tax to Supply Funds

Entire Program to be Under Way Immediately

Fifteen major reconstruction improvements on Southern California highways have been mapped out by Division Engineer S. V. Corbaley of the State Highway Commission for immediate work in Los Angeles, Orange, San Diego and Ventura counties. The work, which will approximate $1,700,000, will be met by Southern California's share of gasoline-tax returns under which the thirteen southern counties will receive $2,500,000 during the year and Northern California approximately $2,250,000.

Some of the work already is under way, the engineer said, and bids have been advertised for in several other instances. The fifteen major improvements as outlined by Division Engineer Corbaley are as follows:

LIST OF IMPROVEMENTS

Paving Whittier Boulevard between Montebello and Whittier to a width of fifty-six feet with seven-inch Class A concrete construction. Bids to be received June 1.

Construction of bridge over San Gabriel River, to be made of eight sixty-four-foot reinforced concrete spans with a forty-foot roadway. Contract was awarded Charles and W. Steffgen on April 13, on their estimate of $92,575.20.

In co-operation with the county and Union Pacific, the grade crossing of Whittier Boulevard between Montebello and the Union Pacific will be eliminated by construction of a subway. The cost is set at $160,000, half of which will be paid by the railroads and the other half by the county and commission.

Bids are being received for the replacement of pavement in front of State school grounds at Whittier to a width of fifty feet.

Ventura Boulevard from Universal City west six miles will be widened to seventy feet, the excess to be divided by the commission and the city.

RIDGE ROUTE

An allocation of $70,000 has been set aside to complete the daylighting" on the Ridge Route, removing blind curves, widening narrow embankments and improving points of hazard.

The road between Sunland and Tujunga will be widened from twenty to thirty feet.

Construction of a 180-foot concrete bridge across San Juan Creek, Orange county, Readvertisement for bids, opened April 7, resulted in contract being awarded to Stevens Brothers & Sons of Lomita for $25,576.60.

Construction of an overhead bridge across the Santa Fe near Fullerton as part of the relocation of State highway to San Diego to eliminate grade crossings. A reinforced concrete viaduct 1,000 feet long will be built. The county's share is set at $35,000.

Highway relocation across San Juan and San Onofre creeks on the Coast Route to San Diego and construction of two new bridges to eliminate the most dangerous curves on highway. Sixteen curves will be done away with. Bids on grading work were opened on the 13th inst., and R. A. Watson, of Los Angeles was low bidder, with $19,057. The San Onofre Creek bridge contract was awarded to the Construction Company April 7 for $58,216.25. Bids on the San Mateo bridge will be opened the 20th inst.

Widening road between San Onofre Creek and Gallivan. On bids opened April 20 Jahn & Bressi of Los Angeles were low bidders, with $9,937.

OTHER DEVELOPMENTS

Widening and possible construction of a subway under the Santa Fe on the road between Oceanside and San Onofre Creek.

Construction of a two-span concrete bridge over Ventura River. Bids were opened the 4th inst. by A. & Harris of Los Angeles low bidder, with $15,987. Construction is now under way on seawalls on the Rincon sea road of the Coast Highway in Ventura county. A contract was awarded to J. H. Tillman Company of Los Angeles for $383,102 for approximately 5400 feet of this work and the commission has set aside $50,000 for the remaining portion.

Dry Enforcers Grab Eleven, Five Stills, in Raids

A roadside bottling works was among the captures of Chief Investigator George Contreras's anti-booze squad over the week-end. Other seizures included five stills, two automobiles and eleven prisoners.

Harry E. Brown of Walton Station was operating the bottling works, according to the officers. They declared they followed him to the place, and when the lights doused and found him busily engaged in filling bottles from a jug. His wife was also arrested. The other prisoners were seized in West Hollywood, where Sam Welsbart was booked for assorted transportation of a case of gin, loss of a Cadillac to the officers, and driving on the same kind of paper, losing a Buick.

Stills were obtained, the officers said, in the arrests of Bert Cornell and Mrs. J. D. Allen of Pete Gonsales at the home of Frank Tescione and C. Lopez of Jimtown. Other arrests at Long Beach were V. Brabo and Vincent Perez for asserted possession and sale of intoxicants.

TO OPEN STORE

Jewish industries, 342 North Main street, will today open a store as part of its salvage work in charge of J. L. Levine, a retired missionary from Russia. Clothing and magazines will be received, separate departments for books and magazines for the salvage bags of clothing. Before being put on sale they are fumigated and the prices will range from 5 cents to $1.

Bullock's — Broadway~Hill and~Seventh — "One o'Clock Saturdays"

200 Women's Hand-made Frocks, $3.95!

2 for $7.25
3 for $10.50

Tuesday—Not Today

Summery Sheer Voile Frocks—very simply made—so delightfully cool to slip into of a warm summer day. In the lovely pastel green, yellow, blue, rose, peach and orchid. Hand-embroidered in dainty harmonizing colors.

A special for Tuesday at Bullock's Section of Better Home Frocks—at $3.95, 2 for $7.25, or 3 for $10.50.

Section of Better Home Frocks, Bullock's Third Floor, Hill Street Building South.

New Imported Broadcloth, $1, $1.75, $2.50!

Tuesday—Not Today

Lovely summer fabrics for tailored sports frocks are of a distinctly superior quality. They have a silk-like, fine appearance and their colorings are very attractive. 32 in. wide, $2.50.

Also English Broadcloth of a durable, firm weave, for men's needs — stripes on white and tan grounds, 32 inches wide, $1.75 a yard.

Broadcloth of a fine, silk-like texture, an imported fabric, fast colored stripes on white and colored grounds, 38 inches wide, $1.

Bullock's Cotton Goods Section, Second Floor.

Something New In Vanities Priced $4.50

With graduation not far off there are gifts to be considered. What is ever more appreciated by a young girl than some smart piece of jewelry or costume accessory? A captivating Vanity is the one illustrated—silver finish with black enamel silhouette and black silk tassel decorating it—fitted with mirror, comb, powder and rouge. Priced at $4.50.

Bullock's—Jewelry Section, Street Floor.

To Bullock's for Engraved Announcements

Now is none too early for the bride to order her invitations and wedding cards. And Bullock's would seem the logical place for her to come, for here she will obtain complete satisfaction. Bullock's service for engraving is cared for by craftsmen.

Stationery Just Arrived

Good looking stationery in the long popular size sheet, rib line texture, with matching large envelopes beautifully lined, box of 1 quire, $1.

Whiting Waveline and Whiting and Cook's Louis XIV novelty stationery, in the favored sizes and colors, $1.45.

Bullock's Stationery Section, Street Floor, Hill Street Building.

Colorful! Boys' Linen Suits, $3.45

Ever since Bullock's Store for Boys introduced them (a week or so ago) these clever little linen flapper suits in bright colors have gone out in great numbers to enthusiastic patrons.

In tan, green, rose, orchid, yellow—in fact, most of the shades that are fashionable in women's apparel—so that the little fellow's suit may match his mother's ensemble.

For Boys 2 to 8, these especially well-tailored suits at $3.45.

Store for Boys, Bullock's Fifth Floor.

The decorated coat of Patou crepe! New! $79.50

The type of coat that's very adaptable. For right now wearing and through the summer. With flattering accents of fur. Interestingly braided. Coats that, with a harmonizing silk dress, achieve the smartest of daytime ensembles.

Lovely in fabric—Patou crepes or luxurious charmeen. In navy, black, gray, blonde, beige. $79.50.

Five Beller coats—designed for Bullock's. Illustrating, authoritatively, the smartness of tweeds in the top coat after O'Rossen.

The Wrap Section—Bullock's—Third Floor

25 Trunks Arrive Low $44.50

Featuring the Bullock-Hartmann Wardrobe Model

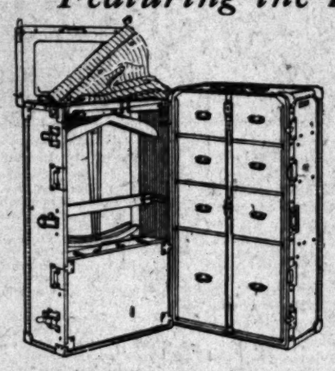

A specialized Trunk that was built by Hartmann according to Bullock requirements. It's such a sturdy, well-built trunk that you will wonder at its low price, $44.50. But remember, this is to honor Bullock's Annual May Luggage Event! There is a valuable tip—take advantage of savings.

Here's what to expect: 11 hangers, washable lining, 4 drawers that are metal bound, shoe box. The outside of the trunk deserves emphasis, also—body of 3 ply veneer wood, covered and bound with hard vulcanized fibre.

50 Splendid Brief Cases $5.50 Each

Size 15 or 16 inches. 3 pockets. Straps all around. Choice of black or brown leather. Extension locks. There is a value at $5.50 each.

Traveling Bags for Men, $15 Each

Bags that are extra full cut (3 piece models) in a choice of brown or black, and single or double handles. Good hand-boarded leather with hand-sewed-in frames, and leather lining.

Luggage Section, Bullock's Fourth Floor.

50 Cowhide Suit Cases Now $12.75 Each

Another Bullock May Luggage Event saving. A case that is equally convenient for men or women. Good, strong cowhide leather with sewed-on corners and loops (straps all around), durable ring handles. Sizes 24 and 26 inches.

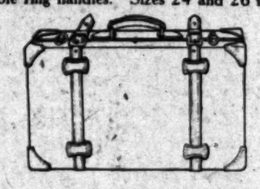

Tuesday—Not Today

150 Linen Cloths in Feature--

Fine Satin Damasks!

A group of the better quality linen which Bullock's imports for such particular events as June trousseaux! Woven in Belfast of Irish flax and grass bleached, according to ancient customs. In such exquisite patterns as rose, scroll, carnation and key, poppy, chrysanthemum and rose on band (done in round, oval and oblong designs).

Size 70x72 at $5.85
Size 70x90 at $7.85
Size 70x108 at $9.85

Also Napkins, Size 22x22 inch, specially priced at $7.85 dozen.

Linen Room, Bullock's Second Floor.

Tuesday—Not Today

Children's Imported ½ Sox, 35c

3 pairs for $1.00

1200 pairs for Tuesday in a special feature at the Boys' and Girls' Hosiery Section, Bullock's Fifth Floor.

So good-looking and practical, too. They are full-fashioned of fine mercerized lisle. In white, tan, black and a few other shades with a large variety of colored cuffs in attractive designs. Turn-down and English tops.

Sizes 5 to 8½ at 35c a pair, or 3 pairs for $1.00.

—Boys' and Girls' Hosiery Section, Bullock's Fifth Floor.

Second Annual Concert

The Oratorio St. Elizabeth

by Franz Liszt

To Be Given by
Bullock's Choral Society
Members of Philharmonic Orchestra and Organ.
Directed by William Tyroler
Thursday Evening, May 14, 1925, at Trinity Auditorium.
Admission: 50c, 75c, $1.
Tickets on Sale at Bullock's Information Desk, Bullock's Street Floor.

Tailored Note—New In Knitted Coats, $25

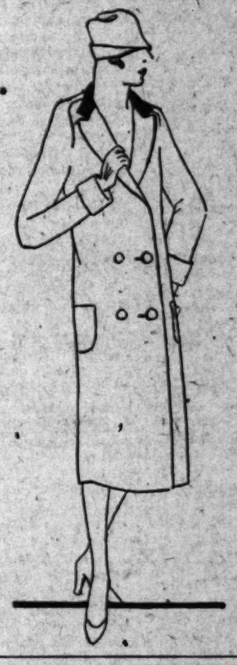

Tuesday at Bullock's, Fourth Floor.

The knitted coat, a Bullock-sponsored fashion for summer, in a new interpretation—this time quite boyish and tailored. "Knitted," we say, but it is really partly woven to give the effect of cloth with the softness and lightness of knitted wool.

Smartly double-breasted with black button—and with velvet collar as a distinctive finish. In the soft colorings so much in vogue for summer.

Equally appropriate to wear over a light silk dress or a sports costume. And consider the price—$25.00.

—Women's Knitwear Section, Bullock's Second Floor.

The Smart Roll-brim Sailor Here at $15

A new shipment of these clever sports-type hats at Bullock's Millinery Fashion Section, for Tuesday. When they were recently introduced, they went so quickly that Bullock's had to re-order more. The sailor that Lanvin inspired.

With a soft, flexible brim of Milan hemp and a felt crown that may be pinched or creased in all sorts of individual ways.

The roll-brim sailor comes in such lovely colorings, too—almond green, pink, white, gray, sand and other soft pastel shades. One of the smart hats at $15.00 of which Bullock's makes a specialty.

Millinery Fashion Section, Bullock's Third Floor.

Yards of Marquisette Lead Drapery Event!

Fresh, crispy Marquisette in particularly interesting variations comes to the fore as smart draperies for summer 1925.

1000 Yds. Colored Marquisette at 50c Yd.!

Dotted and scalloped as well, here is a fabric that makes up well for breakfast rooms and bedrooms. 36 inch width of this quality is valueful at 50c yard.

1200 Yds. Ruffled Marquisette at 65c Yd.!

The new ruffles, very correct, and dots, too! Rose, blue, gold color and orchid give a wide choice in summery colors. Simply hem these (they are already ruffled, remember,) and, presto! new fresh curtains.

1200 Yds. Plaid Colored Marquisette, 30c Yd.

Still another version of smart fabrics for brightening windows! A value, too, at 30c the yard.

800 Yds. Plain Marquisette (36 in.) 20c Yd.

In white, ivory and ecru color. Always good and perennially popular. Note the price—20c Yd.!

Also Imported Theatrical Gauze at 25c Yd.

More of this Bullock specialized fabric from Ireland. Natural linen color, 36 inches wide. A specialized low price, too, at 25c the yard.

Drapery Section, Bullock's Sixth Floor.

PUBLISHERS:
THE TIMES-MIRROR COMPANY
OFFICERS:
HARRY CHANDLER, Pres. and Gen. Mgr.
MARIAN OTIS CHANDLER, Vice-Pres. and Secy.
FRANK X. PFAFFINGER, Treasurer.
HARRY E. ANDREWS, Assistant General Manager and Managing Editor.
DIRECTORS
Harry Chandler, Marian Otis Chandler, Frank X. Pfaffinger, Mabel Otis Booth, Harry E. Andrews

Los Angeles Times

EVERY MORNING IN THE YEAR
DAILY FOUNDED DEC. 4, 1881—44TH YEAR

Average Circulation for every day of March, 1925.....149,976
Average Circulation for Sunday only, March, 1925.....502,000

OFFICES
New Times Building, First and Broadway.
Branch Office No. 1, 611 South Spring Street.
Washington Bureau, 501 Bond Building.
Chicago Office, 360 North Michigan Avenue.
New York Office, 286 Fifth Avenue.
San Francisco Office, 742 Market Street.
Paris Office, 180 Rue Saint Honore.
In addition to the above offices, The Times is on file, and may be found by European travelers at the following stores:
420 Rue St. Honore, Paris.
123 Pall Mall, S. W. 1, London.
Hotel Excelsior, Rome.

LOS ANGELES (Loce Ahng-hayl-ais)

MEMBER OF THE ASSOCIATED PRESS
The Associated Press is exclusively entitled to the use for republication of all news credited to it or not otherwise credited in the paper and also published here within.

The Times aims at all times to be accurate in every published statement of fact. Readers who discover any important inaccuracy of statement, will confer a favor by calling attention of the Editorial Department to the error.

TO ARMS

The trouble is that some nations think that they have to go to arms conference heavily armed.

THE RIFFIANS

The Spaniards are sure that the Riffians are ruffians. At least they are said to be of the Riff-raff. They have a few nasty fights left in them, at any rate.

WHAT PRICE FREEDOM?

The verdict of the masses is that an editor who pays for free verse must be crazy. There is at least ground for the suspicion.

HER AMBITIONS

Does anybody know how Bill Hohenzollern's new wife is really behaving all through this latest alignment of German political forces?

OLD STUFF

Psychics are trying to prove progress in the photography of thought. They have been photographing thought in Hollywood for years and have not been overparticular about the thoughts, at that.

HOW THE EARTH WAS BORN

The latest theory is that a star accidently passed fairly close to the sun and, by means of gravitation, pulled away a part of its substance, which finally rounded itself into Mother Earth. In like manner, the theory holds, the moon was born. Some astronomers believe the withdrawal of the moon left the vast depression which is now the bed of the Pacific Ocean.

THERE'S WORK AHEAD

Further rumors of Cabinet changes are denied. Secretary Work is now declared to have no idea of resigning. Work will go on as usual. This will be characteristic of the Coolidge administration. Work is its middle name. It would seem impossible to even construct a Cabinet without Work. With good Work in the Department of the Interior the digestive operations of Uncle Sam are going finely.

THE PIONEERS

Uncle Joe Cannon met some old-timers at a luncheon the other day in honor of his 89th birthday. Likewise, Chauncey Depew enjoyed his 7000th banquet in connection with his 91st anniversary. These two pioneers were in at the dawning of the Republican party and have been as true as steel to the organization ever since. They will be remembered with delight by good fellows everywhere for all time.

THE SOAP HABIT

In a divorce case now pending the husband charges the wife with addiction to the terrible soap habit. It seems that she eats Castile soap. This is one way of yielding obeisance to the bar. Yet it would seem that the husband should feel himself lucky. A lady who absorbs a couple of bars of soap every day should be exceptionally sweet and clean. Unless the lady is forever blowing bubbles there is nothing to worry about.

TREASURE TROVE

Now they are going to dig for the treasure of Alexander the Great. In a day when his soldiers threatened mutiny he is supposed to have buried much of his booty in what is now the village of Andrievka, near the Caspian Sea. This is an oil section and while they are drilling for the loot of the Persian empire they may strike petroleum and do better yet. But there is quite a lure to Alexander's belongings. Maybe they can dig up the sword that severed the Gordian knot. That would be worth $3 in any museum.

SEIZED OPPORTUNITY

The Astor residence on Fifth avenue in New York, which has been one of the show places of Gotham for two generations, has been sold by Vincent Astor to a former sign painter, who worked his way over from Poland some twenty years ago and now wants the site for a $10,000,000 hotel. When he had work he saved money and when he had money he put it into city property. He is doing as the Astors have always done, but he happened to catch the tide at its flood. Now he is one of the big fellows in a big city.

A CHANCE FOR OUR POETS

California is full of poets, some of whom are a joy to the commonwealth, others merely a solace to themselves. Some believe this material age offers them a scanty field for gathering laurels and regard editors and publishers as a hard-boiled lot. All those who wish to put their merits to the test will be afforded an unusual chance to do so by the California's Diamond Jubilee Citizens' Committee. The committee offers a gold diamond-studded medal for the best poem to commemorate the romantic history, the lure and beauty of this State. Search the world over and no finer source of inspiration than this was ever presented to those who can clothe a noble theme in glowing imagery.

THE ORATORICAL CONTEST

Few gatherings in Washington this year will be possessed of greater potentialities for national good than that of last Friday evening, when one of the capital's greatest and most brilliant audiences heard a 15-year-old Alabama youngster win the national high school oratorical contest.

The President of the United States was among those who acclaimed the victory of young Robert Sessions in the finals of a contest in which 1,400,000 American boys and girls have competed. And it was the President who, in a formal and striking address, declared the contest to be one of the greatest of American institutions—not for the number of contestants, great as that is, but because of the central theme and basic purpose of the contest—the study of the Constitution of the United States. Now concluding its third successful year, the contest is regarded today as perhaps the most valuable single educational agency ever devised for the perpetuation of the principles of our government.

The general approval of the project is clearly indicated by its remarkable development. Launched at first as a purely local enterprise in Southern California in 1923, its success that year led to its being undertaken on a national scale in 1924. Support of the movement was instantaneous in every part of the country. Educators, statesmen, jurists and prominent citizens in every line of endeavor lauded the contest and lent their hearty co-operation. A million girls and boys wrote orations in more than 13,000 high schools.

Participants in the contest just closed numbered 1,400,000, an increase of 40 per cent over last year's participation. The number of schools enrolled was 16,216, or more than 3000 in excess of the number last year. The total of awards, including those at the national finals and at different elimination events plus the prizes offered locally by co-operating newspapers, patriotic organizations and others, aggregated $46,650. Publicity was given the contest by 1120 publications during the preliminaries, in addition to the accounts of the Washington finals carried by practically every newspaper in the United States.

An indication of the value of the constitutional contest idea is furnished by the fact that it has been taken up in Mexico. A contest following closely the lines of the American competition is now in progress in the secondary schools in that country. It is sponsored by the Mexican newspapers and has received the enthusiastic approval of the Mexican Department of Education, as well as high government officials and prominent citizens generally throughout that country.

The movement has also extended to the colleges and universities of America. Sponsored by the Better America Federation of California, an intercollegiate contest on the subject of the Constitution was opened this year shortly after that in the high schools. It has been carried on quietly but nearly every institution of college rank in the United States has taken part in this event, which will reach its climax in the national finals to take place at Philharmonic Auditorium in this city on June 5.

The local Japanese have followed an example set by the Italians and have organized a contest for students of their race modeled on the lines of the national one. All over the country citizenship movements of many kinds owe their origin to that contest.

And in at least two important respects the results of the contest just closed have been revealed in a manner far more striking than in 1924. First, the young orators have displayed a better understanding of the subject matter and a greater average oratorical ability. Second, abundant evidence has been forthcoming showing that the contest movement is highly effective in promoting a greater respect for the fundamental principles of American government and in counteracting the insidious influence of radical propaganda, not only among the contestants but in the public at large.

Last year's orations were to a considerable extent recitals of historical facts pertaining to the Constitution. This year the majority of the youthful orators devoted themselves to a study of the real significance of the Constitution.

The intrinsic value of this intensive study of the Constitution by millions of the rising generation of America was strikingly voiced by President Coolidge himself in his address. He declared that the problems which these young people are by this study fitting themselves to solve are the selfsame problems upon whose right solution depend the future well-being, aye the very existence of the United States. Not only has this contest imbued our youth with the fundamental principles of stable representative government, declared the President, but it has likewise turned the thoughts of millions of teachers, parents and mentors to a study of those prime essentials of Americanism, the spiritual and institutional foundations of this nation.

VERSATILITY COUNTS

An essential truth regarding the profession of the motion-picture player—that versatility counts more than anything—is brought forcibly to mind by the experience of George Billings, whose portrayal of Abraham Lincoln was regarded by competent critics as one of the most remarkable character impersonations ever screened. Billings had read, studied and lived Abraham Lincoln until some of his admirers said he was Abraham Lincoln—a hyperbolical statement, though natural enough when one considers his extraordinary physical resemblance to the martyred President.

Yet, despite Billings's great histrionic triumph in representing this famous character, he is now reported to be unable to find employment in his profession and is said to be destitute of means. As one writer said of his brief period of success, "That was his day of glory; and then the sun went down."

The films have furnished several examples of the Billings class, where actors have reached their apogee in one grand sweep and then vanished into outer space, but there have been no cases more pathetic than that of this Lincoln of the films. The trouble is that a screen actor who does something unique and inimitable often is unable to personate more than one character with any degree of success and, even if he were able to do so, the distinctive "hit" he has made in his one great role overshadows in the managerial and public mind anything he might do by way of the portrayal of other characters.

It is clear that to the film actor who would make a series of successes long enough to establish himself as a favorite and reap great material rewards a single success means little. He must be able to assume acceptably role after role, and to shine in each part he plays.

In this respect he is wholly different from actors of the speaking stage. Joseph Jefferson played "Rip Van Winkle" thousands of times over a period of many years and was liberally paid for his work. Had he assumed that single character in a film play, and none other, his day of glory would have been a brief one and his financial reward would have been comparatively small, even though his salary had been $10,000 a week. The same may be said of David Warfield in his unique character of "The Music Master."

In stage acting repetition makes reputation. The film player, on the other hand, has no opportunity to repeat. He must be versatile enough to follow up one successful role with another altogether different and to keep on doing so. Minnie Maddern Fiske has played "Tess of the D'Urbervilles," said to be her best role, night after night on many stages for years. Blanche Sweet of the films could play "Tess" but once and, had she confined herself to it, her name would now be forgotten. Jane Cowl appeared as Mary Turner in "Within the Law" in hundreds of performances and made fame and money out of this clever characterization. Norma Talmadge played the same role on the screen, but she could not have rested her fame and fortune upon it nor upon half a dozen other leading-lady parts in as many other plays.

Akin to this is the experience of people in other professions. No orator likes a reputation analogous to that of Single-Speech Hamilton. The one-time-and-out game doesn't pay, even if the performance is so phenomenal as to astound or enthrall everybody. The man of one great book or play or speech is like Sullivan's organist whose "lost chord," though once struck in all its thrilling grandeur and fullness, never could be struck again.

As for the film player, he must keep on striking great chords or, in baseball parlance, he will strike out and, so far as he is concerned, the game will be over.

THE COUNTRY DOCTOR

A former picturesque character of every rural community or small town was the country doctor. He wore a Prince Albert coat, a high hat and a benevolent smile. He came as nearly to sleeping with his boots on as any hero of pioneer days. No fireman was ever more alert than he to grasp his medicine case and great coat.

The children all spoke to him on the street and he called them by name. He was not only the family physician, but also the friendly adviser of the whole countryside. He was saturated with drugs and wisdom. And often his wisdom was more effective than his medicine.

He bore the burdens and secrets of the whole neighborhood buttoned up inside of his great coat. He may not have been as scientific as the surgeons of today; but he could dispose of a recalcitrant appendix with a sweep or saw off a limb with a grin and success. He brought more babies into the world with less fuss and expense and fewer casualties than any other generation of doctors on earth.

But the country doctor is disappearing. So says Dr. William Allen Pusey of Chicago, president of the American Medical Association. In the passing of this old-fashioned institution there is a distinct loss to society. The ear and the eye and the teeth and the baby may each have its specialist today; but the home lacks the family physician. Where once we had the kindly eyes, the friendly hand, the tender voice we now have two big goggles, a rubber glove and white-robed specters circling about. You are not certain whether it is an operation or an initiation. The country doctor came in with good cheer, flung gloom out of the window and vanquished fear by his composure.

These may be better and more sanitary days; but we cannot help looking back wistfully at the once-familiar figure. We believe in the surgeon of today; but we loved the country doctor!

SCIENCE AND RELIGION

The residents of nine colleges and universities in California who were requested some time ago by the State Board of Education to examine, as a committee, the textbooks in science used in the public high schools and junior colleges of the State, with a view to discovering whether the subject of evolution was presented in such a way as to discredit the Bible and to develop in the minds of students an attitude of irreverence and atheism, have not only examined the textbooks, but have granted hearings to ministers of various denominations and have come to a unanimous decision. It is that no statements derogatory to religion have been found. In some few books evidence in support of the theory of evolution is presented, but in only a few instances is the possible bearing of evolution upon science discussed at all, and in those cases the writers have taken pains to assure their young readers that there is no conflict. Everyone with any pretense to an education, as these nine presidents say, must be informed as to scientific facts and generally accepted theories. The truth has nothing to fear except that it shall be hidden. Veritas nihil veretur nisi abscondi.—[New York Times.

News Item—

Fishing always has been identified by President Coolidge as a sport for children rather than grown people.—News Item.

[Protected by George Matthew Adams]

Just About It

By James J. Montague

TO A MOCKER

I'm glad to greet you in the spring
When from the skies your way you wing,
And perch beside my door and sing.

I like to hear, at close of day,
Your cheery and exuberant lay,
While twilight melts from gold to gray.

I joy to watch you build your nest
With such a brave and eager zest—
That knows no weariness nor rest.

But when, amid "the white dawn clear,"
Beside my window you appear,
And chant your carol of good cheer—

I cannot say that I rejoice
To listen—though I have no choice—
To your somewhat tumultuous voice.

You went to bed, as birds all do,
At eight o'clock—I went at two,
A fact that should appeal to you.

If you these hours must allot
To song, pray seek some other spot—
I need the sleep—though you do not.

You should remember, little bird,
That hearts are far more deeply stirred
By songs that are most seldom heard.

A lay at twilight is enough.
And though you'll haply think me rough—
I'll say you overdo your stuff!

(Copyright, 1925, by the Bell Syndicate, Inc.)

HOLLY IS GOING

Recently it was announced that the American chestnut had all but passed from the American forest and that a few years hence the last of those princely trees immortalized by Longfellow will have disappeared from the continent. Some malignant tree blight has attacked the chestnut and in spite of all the species is doomed to an early extinction.

Now it is the American holly that is in danger. This sylvan beauty, loved for its evergreen leaves and waxen berries, like the chestnut, will soon pass from the forest reaches unless a danger signal is seen and heeded. It is the ruthless hand of the forest despoiler that menaces the holly, the selfish hand of the hunter seeking a tree for Christmas. So widespread have been the ravages of these thoughtless gentry that the day of the holly can now be numbered with accuracy.

Why should this be done? Why should it be permitted? There are other trees that will answer the purpose admirably. Indeed, it were better to have done with Christmas trees altogether, as so many prairie regions have done, than to remove from the American forest its most impressive beauty. Some means of saving the holly from destruction should be found and carefully applied.—[Oklahoman.

Nearly 20,000,000 persons live in American villages and the surrounding 30,000,000 farming population largely depends upon them for business, educational and social purposes.

THE HEAVENS

BY RANSOME SUTTON

One year ago, in Harper's for May, 1924, Harlow Shapley, of Harvard Observatory, wrote an article on "The Universe," which was exceedingly interesting and annoying. It could not but annoy those who believe that life is the most important creation. Dr. Shapley began: "From the standpoint of astronomical studies, life is not an important item. It is but one of many crustal phenomena at the surface of a planet. And a planet is a fragment of secondary importance. Animal behavior is a matter compared with the impressive generalizations of physical science."

Perhaps, but impressive generalizations would be impossible without people; there must at least be something to impress. Moreover, human beings do not like to be told they don't amount to much. It is more pleasing to believe the heavens and the earth were created for our benefit—that we are more than flies on one of the millions of spinning wheels in an incomprehensibly complex celestial machine.

Rupert Hughes has called my attention to another article by the same author, in the same magazine for May, 1925, which is in nowise annoying, for it makes no belittling comparisons. I have never read an abler or more understandable story regarding the nature and bigness of our universe. It tells how much and how little astronomers have learned, and we realize that the human mind is becoming a cosmic force of tremendous daring.

Primitive man saw no farther than the horizon, which was round, and he imagined himself standing in the center of the universe. At night everything outside the circle of his campfire light was mysterious. Night noises sounded supernatural.

As man learned more about geography the circle of information widened and the center shifted from time to time, but every tribe and nation occupied, according to its belief, the hub. After awhile, however, man became brainy enough to believe that the earth as a whole (in the words of one of the Wise Men of Greece) "is a flat disk floating on air, around which the stars are fixed like nails in the vault."

We can now comprehend, without headache or brainstorm, that the planets revolve round the sun, and Dr. Shapley says the sun is at least 60,000 light years northward from the center of our universe. As light travels about 6,000,000,000,000 miles a year, this means that the solar system is some 360,000,000,000,000,000 miles off center. The universe as a whole, containing thousands of millions of stars, is shaped like a watch, and it takes about 300,000 years for light to travel from one rim to the other. If you look toward Sagittarius, in what appears to be the southern Milky Way, you are looking toward the center of our galaxy.

Dr. Shapley explains how stellar distances are measured. The method is new, for it was largely devised by himself and Prof. Russell. Not all distances can be measured with equal accuracy, but the new method affords a very simple and accurate means of measuring the mileage between the earth and all the double suns which, as in Argol, revolve around each other. Naturally, two such revolving suns must periodically eclipse each other, and at every eclipse the light of the farther sun is shut off. You first see one star, then the other, and mathematicians know how to calculate the size, motions and orbits of such stars. Moreover, by analyzing the light with a spectroscope and by studying its effect on a photographic plate its degree of brightness can be definitely determined. Then, by comparing its actual brightness with its apparent brightness, or faintness, the distance is determined. The degree of brightness can be gauged as accurately with astronomical instruments as degrees of climate with thermometers.

Besides the doubles, there are "variable stars," whose brightness varies regularly. Like great hearts, they seem to be pulsating. Now Dr. Shapley says: "There is a striking relation between the total light power and the interval of time between successive pulsations of light. . . . If its period is twelve days the brightness exceeds that of the sun two thousandfold. . . . Knowing from its period of variability the actual light power of a star, the measurement of its apparent brightness indicates the distance from the observer."

Some interesting statements are:

Our sun, no doubt, moves in some complicated orbit, though we are yet far from predicting its future path.

A typical globular cluster contains 20,000 or 30,000 stars brighter than the sun.

The 400,000,000 miles covered by the solar system in a year makes the nearer stars appear so shift backward with respect to the faint and distant stars.

Most of the "doubles" are giant stars, with surface temperatures of 10,000 to 20,000 degrees and central temperatures of millions of degrees.

When we study certain of the Cepheids we are photographing and analyzing waves or pulses of light emitted more than 200,000 years ago.

The fact that we can understand such statements shows how much more capable the human mind has become since mankind ceased simply to wonder and began to inquire into the mysteries of nature.

It wasn't selfishness, but a sense of humor, that killed the phrase, "With all my worldly goods I thee endow."

The reason some youngsters begin at the bottom is because they have reached the bottom of dad's purse.

The prize optimist is one who figures out how much he saves in taxes by not making ten thousand a year.

Even those who marry for love are not always able to carry out the terms of the contract.

PEN POINTS

The two things most are trouble and advice to

You may not live longer country, but you can put

In dad's case a spring his winter one without

The Greeks didn't word in architecture. no filling stations.

Don't despair. You in spite of being yellow the dandelion.

Maybe Lot's wife looked see if the camera was the scene.

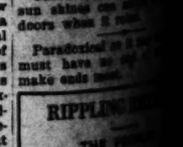

The hateful thing wicked is their careless of the things we say.

Among the creatures on green things are phants and vamps.

The only thing about ble that women don't the pronunciation.

Man has one advantage weather grows warmer card something.

The various ways of in the world don't bring on your dignity.

In these baseball to make your name marry a left-handed

Lucifer was heaven. That was necessary to get the Senate.

Another way to keep ing old is to quit a with you.

And you can estimate of a man's fame by begging letters he

Men are pretty probably wouldn't to depend on taking

It's a funny design permanent and not a darned man.

Correct: this turn around," promised mame to thirty."

Silence never

The place begin is on

The worst words is that

A lazy at the game of

Those who sun shines on doors when it

Paradoxical must have make ends

Home Hints Entertainment

SOCIETY

BY JUANA NEAL LEVY

Brides and brides-elect are vying in the "sweet girl graduate" for hours this month, many affairs planned for them all as well for the returned bridal couples, whom no time was available ere the wedding.

Monday evening, Mr. and Mrs. Ray L. Logan (Marie Rohrabaugh) were hosts at a charming-ly arranged supper dance at the home of the latter's parents, Mr. and Mrs. Elmer Gray in Pasadena, the honor guests being Dr. and Mrs. Francis Emmett Browne (Margaret Gray,) and Miss Dorothy Gray and her fiance, Thaddeus Clay Up De Graff, whose wedding is one of the events of next

The spacious gardens of the Gray home in South El Molino avenue were lighted by Japanese and Chinese lanterns, and between dances punch and ices were served there, while the broad terraces and verandas were luxuriously fitted with easy chairs and dancing was enjoyed there. One hundred and twenty-five guests were

Many other affairs are being given in honor of these sisters, among them being the supper dance with which Mr. and Mrs. Walter Louis Corrigan (Georgia Bonesteel) are entertaining at their home in Wilton Place, while Saturday evening Miss Helen Holliday and her brother, Collis Holliday, are giving a dancing party at the home of their parents, Mr. and Mrs. Burke Holliday in Rosa-mond Court, Pasadena, and Sunday afternoon, the 17th inst., Mrs. Walter Neff is planning a tea at her Pasadena home in honor of the bridal couples, the hours being from 4 to 6 o'clock.

Mr. and Mrs. Browne returned from their wedding trip ten days ago and have been the honor guests at numerous affairs since their return. They are domiciled at the William Walden Gray home on Berkeley Square until the return of their parents from the east. Miss Dorothy Gray is awaiting the parents return before setting the date for her wedding with Thaddeus Up De Graff.

Bride-Elect

Miss Marion Wigmore, daughter of Mr. and Mrs. George Herbert Wigmore of West Adams street, whose engagement to Frank Simpson, Jr., was announced recently, was the honor guest at a number of affairs before the wedding, given by the hostesses planning to entertain for her are Mrs. William Preston Harrison, who is giving a luncheon, Mrs. Paul Louis Corbett is arranging an afternoon tea, Wednesday afternoon Mrs. Lee Lokrants and her sister, Miss Juanita Winston, are giving a tea in her honor. Mrs Anna Baldwin of Manhattan beach is planning a luncheon and Edward H. McLaughlin is giving a luncheon for Miss Wigmore Mrs. Henry Bishop Grandin (Ruth Simpson) in the near future. Mrs. William Kenyon Young will entertain with a bridge tea for Miss Wigmore, while her sister, Miss Rosario Dockweiler, will give a luncheon this week at the Women's Athletic Club in honor of Miss Wigmore.

The first week in June Mrs. Alexander Sherman Hoyt is planning a

á
In
fro
STAT
The openi
milestone
prompted
tions with
wider servi
It is an ear
developmen
Accept thi
store—you
date arrang
Drop in tod
TIM
STATIO
120

Of Interest to Women.

Home Hints Entertainment — Shop News Timely Topics

SOCIETY

BY NANA NEAL LEVY

Engaged girls and bride-elect are vying with each other to be the "most girl graduate" for the month, many affairs being planned for them all as well as for the numerous bridal couples. Even leap year was available for wedding.

Mr. and Mrs. Harry Lee Lewis (Marie Rohrabaugh) have issued invitations for a charming-looking supper dance at the home of the latter's parents, Mr. and Mrs. Edgar Gray in Pasadena. Prominent guests being Dr. and Mrs. Emmett Browne (Gray) and Miss Dorothy Thaddeus Gray, for whose wedding many of the events of next week are being given.

Mrs. Frederick Hastings gardens of the home in South El Molino avenue were lighted by Japanese lanterns, and between the branches and tops were strung colored lights, while the broad verandas were luxuriously furnished with easy chairs and davenports. One hundred and twenty-five guests were present.

Many other affairs are being given in honor of these sisters, Miss Gray being the supper guest with Mr. and Mrs. Louis Corrigan. (Georgia Gray) entertaining at their home on Vista Place, while Saturday Miss Helen Hollingsworth, Collis Hollingsworth's dancing party at the home of their parents, Mr. and Mrs. Charles Halliday in Rosemead, Sunday, the 17th inst., Mrs. Walter Lee planning a tea at her home in honor of the bride-elect.

Mrs. Browne returned from her wedding trip ten days ago to be the honor guest at numerous affairs since then. They are domiciled in the Walden Gray home on Marengo square until the return of her parents from the honeymoon before settling in her wedding with Ralph Graf.

Miss Helen Wigmore, daughter of Mr. and Mrs. George Herbert Wigmore of West Adams street, is the guest of Frank Simpson, who announced recently, will be honor guest at a number of affairs before the wedding. Many luncheons planning to be given for her are Mrs. William Kempton Young, who is giving a bridge luncheon and Mrs. Paul Louis Corrington an afternoon tea. Tuesday afternoon Mrs. Bishop Grandin and her sister, Miss Winston, are giving a tea for her honor. Mrs. Anderson of Manhattan is giving a luncheon and Mrs. Paul McLaughlin is giving for Miss Wigmore and Miss Bishop Grandin (Dorothy) in the near future. Mrs. William Kempton Young is entertaining with a bridge tea for Miss Wigmore, while her sister, Mrs. Frederic Dockweiler, will entertain this week at the Athletic Club in honor of the bride-elect.

Early next week in June Mrs. Alexander Hoyt is planning a dance in honor of Miss Wigmore and Miss Dorothy Gray, and the last of this month Mrs. Dean Mason will give a small dinner party for Miss Wigmore at the Marcel Country clubhouse.

Engagement Announced

Mrs. M. C. Taylor of 243 West Adams street recently announced the engagement of her son, Dr. Howard Taylor, to Miss Verna Nelson, the wedding to be one of the events of June.

Bridge Tea

Miss Ruth Louise Wallace, daughter of Mr. and Mrs. John Gillespie Bullock, whose wedding with Kenneth Philips Britton of Hartford, Ct., will be an event of the season, was the honor guest at a bridge and tea with which Miss Frances Lee, attractive daughter of Mr. and Mrs. H. F. Lee of Gramercy Place, entertained at the Los Angeles Country Club, Saturday afternoon, forty guests being bidden, most of them being classmates of the hostess at Marlborough School and intimate friends of the honoree.

Spring flowers in the pastel shades were used on the tea tables and about the living-rooms of the clubhouse.

Miss Lee, who is being graduated next month from Marlborough School, is planning to enter Vassar in the fall, where she will major in art and literature.

Miss Wallace was also honor guest at a bridge luncheon with which Miss Eleanor Donau entertained at the home of her mother, Mrs. Hugh J. Donau in Gramercy Place. Miss Donau was assisted by her sister, Miss Virginia Donau, and the guests included Miss Wallace, Miss Margaret Bullock, Miss Jane de Van, Mrs. Harry Van Fleet, Miss Dorothy Kelly, Miss Kate Winnett, Miss Louise Klamp, Miss Elizabeth Brown, Miss Frances Seaman, Miss Virginia Dymond, Miss Helen Seaman and Miss Barbara Wilson.

For Bride-elect

Honoring Miss Jessie Haynes, who is one of the brides-elect of the season, Miss Lenora Mary McGrath entertained Saturday afternoon at the home of her parents in Wellington Road with a bridge-tea, the guests being members of the Phi Mu sorority, to which the honoree belongs at University of Southern California. Seven tables were arranged for the card games and the hostess was assisted by her sister, Miss Katherine Alice McGrath. The wedding of Miss Haynes and George Boeck will be one of the events of early June.

Eastern Trip

Mr. and Mrs. Oscar Robert Howard of Fremont Place are leaving today for the East, where they will visit in Louisville, going in time for the famous Kentucky Derby. From there they will go on to Washington, D. C., where they will be the guests of Mr. Howard's cousin, United States Senator Harreld of Oklahoma, and on their way home they will stop in Tulsa, Okla., where they will celebrate the coming out of Mrs. Howard's new book, which is being released.

For Brides-Elect

Among the many brides-elect of the season who are being much entertained are Miss Evalyn Warren Payne and Miss Barbara Bledsoe, a charmingly arranged tea being planned for them Thursday afternoon by Mrs. Frank Dyer at her home in South Plymouth Boulevard. Miss Bledsoe will be the honor guest also at a tea with which Miss Anita Kerr is entertaining the 30th inst. at the Los Angeles Tennis Club, where she will share honors with Miss Margaret Richardson. Miss Bledsoe and Miss Richardson will be honor guests at an afternoon affair the 22nd inst., with which Mrs. Samuel J. Bell of Whittier (Emily Wardman) and Mrs. Owen Thornton Reed (Marquita Wardman) are entertaining.

For Classmates

Miss Betty Worthington, subdeb daughter of Mr. and Mrs. Albert Worthington of Kingsley Drive, is planning to entertain 100 of her young classmates at tea Saturday afternoon, the 16th inst. Miss Worthington, who is a freshman at Marlborough School, will be assisted by Miss Ella Sandberg, Miss Mary Sandberg, Miss Marjorie Hill, Miss Brilla Kerr, Miss Gertrude Murphy, Miss Helen Murphy and Miss Virginia Davies.

Bridge-Tea

Mrs. John H. Sherry, Mrs. John A. Chapman and Mrs. Helen L. Sheldon have issued invitations for a bridge-tea to be given at the Friday Morning clubhouse Thursday afternoon, the 21st inst., from 2 to 5 o'clock.

Visiting Relatives

Mrs. Kelly Rees and daughter Betty of Philadelphia, are visiting Mrs. E. L. Hopper at her home, 610 South Bonnie Brae street, and Mrs. Rees's brother, Charles B. Hopper, of Beverly Hills.

At Country Club

The Encino Country clubhouse was the setting chosen by Mrs. Leo Sutor and Mrs. William Sutor for a bridge-luncheon Wednesday afternoon, the hostesses being assisted by Mrs. Paul Hallingby and Mrs. Harold Appleton, while those included were Miss Helen Lake, Miss Josephine Cote, Mrs. Irving Lake, Mrs. George J. Cote, Mrs. Charles Whitehill, Mrs. A. Bandsand, Mrs. Anne Howard, Mrs. Charles Kinsley, Mrs. Hal McCaughey, Mrs. Hugh McCaughey, Mrs. S. A. Rothermel, Mrs. A. Jahnke, Mrs. Wade Hill, Mrs. F. Stuck, Mrs. William Maxwell, Mrs. Florence Davis, Mrs. Richard Couser, Mrs. Earl Galbraith, Mrs. Charles Partridge, Mrs. F. W. Maynard, Mrs. Kirk White, Mrs. Harry Cardell, Mrs. Edwin Horstman, Mrs. William Neil, Mrs. Stanfel Forbes, Mrs. George Nixon, Mrs. James Mills, Mrs. Fountain Thompson, Mrs. Carl Blackmore, Mrs. Albert Phillips, Mrs. Carl Solleder, Mrs. Willard Bell, Mrs. Charles H. Thompson, Mrs. William Duncan, Mrs. Roy Sargent, Mrs. Ellen Whitcomb, Mrs. O. R. Gollingby, Mrs. Charles Wondries and Mrs. L. S. Preston.

CHEF WYMAN'S Suggestions for TOMORROW'S MENU

Breakfast
Sliced Bananas
Poached Eggs
Hot Muffins Jelly
Milk Coffee

Luncheon
Lamb Curry with Rice
Orange and Apple Salad
Hot Rolls
Maple Custard Pie
Milk Tea

Dinner
Cream of Corn
Radishes
Roast Ribs of Beef
Yorkshire Pudding
Green Peas
New Potatoes
Coleslaw, Long Island Dressing
Cherry Pie
Milk Coffee

MUFFINS

Sift three cupfuls of sifted flour with one teaspoonful of salt, two tablespoonfuls of sugar and six level teaspoonfuls of baking powder; add two well-beaten eggs, two tablespoonfuls of melted butter and one and a quarter cupfuls of milk; beat smooth, fill buttered muffin pans two-thirds full with the mixture, brush with melted butter and bake in a hot oven twenty minutes.

LAMB CURRY

Heat in a sautopan half a cupful of butter, add two thinly sliced onions and cook until nicely browned, not burned; skim out the onion and place in a saucepan. Add to the butter in the pan two peeled, cored and sliced apples and one sliced tomato, cook until brown, skim out and place with the onions. Cut two pounds of thinly sliced lamb in two-inch squares, dust with flour and fry a nice brown in the hot butter, skim out the lamb and place in the saucepan; add one tablespoonful of curry powder, one tablespoonful of sifted flour and a half teaspoonful of salt, stir well, add one and a half cupfuls of hot water or milk and simmer thirty minutes, add a teaspoonful of lemon juice and serve on a hot platter in a border of cooked rice.

MAPLE CUSTARD PIE

Line a pie tin with good pastry, fill with dry beans and bake ten minutes; turn out the beans and fill with maple custard made by beating three eggs with half a cupful of maple syrup, one-third of a cupful of sugar, a few grains of salt, one teaspoonful of vanilla extract and one and three-quarter cupfuls of milk, beat for two minutes. Set the pie in a moderate oven and bake thirty minutes. Cool and serve.

YORKSHIRE PUDDING

Sift into a bowl two cupfuls of sifted flour sifted with two-thirds of a teaspoonful of salt and beat into it slowly with a wire egg-beater one and a third cupfuls of milk, beat three minutes, beat in three well-beaten eggs and beat two minutes, add two-thirds of a cupful of milk and beat five minutes. Pour into a shallow pan brushed with three tablespoonfuls of melted roast beef fat and bake in a moderate oven twenty-five minutes. Cut in squares and serve with the roast beef.

CHERRY PIE

Remove the stems and pits from four cupfuls of cherries, wash well, dry and place in a saucepan with half a cupful of water and simmer for five minutes. Mix one cupful of sugar with four tablespoonfuls of flour and a few grains of salt and add to the cherries, stir and cook five minutes, cool, pour into a pastry-lined pie pan, cover with pastry and bake in a moderate oven.

[All rights to reproduce reserved by A. L. Wyman.]

HOUSEHOLD SUGGESTIONS

Bottle Some

The mother who has several children usually has several washdays a week. A convenient tip for her is to make an abundance of starch on Monday, her real washday, and bottle some while hot for use during the week. It will prove a big time saver and convenience.

Around the Home

A rack of paper towels is handy for kitchen use.

Borax is better than starch for delicate materials.

An elaborate scarf will take away the plain look of a frock.

All seafood should be used as soon after catching as possible.

The Screen Inventory

Time to get out the screens, see which ones need repairing and replenishing and give the others their yearly coat of paint. Then you are prepared to put up the best fight possible against flies—never letting them get into the house at all.

Save Enough for Patches

When having papering done, it is well to save a part of the roll for emergencies. Frequently we cannot match wall paper and we are very grateful for a piece to cover the spot where the roof unexpectedly made us acquainted with a heavy rain.

The Porch Furniture

Give the porch furniture, if it be of wicker, a good scrubbing with salt water. It will clean it beautifully. If need be, a coat of clear varnish may follow the scrubbing. Then the furniture will look like new.

The Powder Compact

So often the powder compact loses its perfume as time goes on. If you will dampen the puff with your favorite perfume and then return it to the compact you will find it will give renewed scent to it.

Clean Up the Desk

Equal parts of vinegar and linseed oil applied with a soft cloth will remove all inkspots from varnished surfaces.

Diet and Health

By Lulu Hunt Peters, M.D.

HEADACHES (Part 3)

In one of the most interesting plays I have even seen in New York, most of the characters were represented by mechanical men and women—called Robots—run by delicate clock work, so that they were able to perform all sorts of heavy work.

The Robots were having to be continually replaced because while working around machinery, they would often destroy themselves. As they were very expensive machines, the inventor was working on some device which would cause them to feel pain so that they could know when they were being injured and thus save themselves.

This play made me realize more than ever how useful pain is as a warning that something is wrong. Don't deny the existence of pain! Be as calm about it as you can, for nervousness makes anything worse, but take it as a warning if it persists and find out what all the shootin's about.

As I told you in last week's papers, headaches are warnings, in the vast majority of cases, of some disturbances elsewhere in the body than in the brain. There is some poisoning going on which either irritates the nerves of the head directly, or indirectly by causing a congestion of the blood vessels so that there is a pressure on them.

Briefly, here are the main causes of habitual headaches: eye strain; reflex from abnormal conditions in the intestinal track—chronic appendicitis, chronic constipation, etc.; toxic states accompanying disease, acute or chronic; abnormal conditions in the pelvis—women suffer most from these headaches; nervous headaches due to lowered nerve tone, bad tonsils, decayed teeth, suppurating ears, chronic catarrh with involvement of the nasal sinuses, etc.; overindulgence in tea and coffee, tobacco and other habit forming drugs; habitual overeating or undereating, or unbalanced diet; migraine—possibly hereditary tendency.

Today I want to take up two well-known forms of headache—the bilious headache and migraine.

BILIOUS HEADACHE

The so-called bilious headache is thought to be due to a disturbance of the liver and bile because it is relieved by prolonged vomiting which finally brings up bile. "Bilious headache" is a venerable term, but has no scientific standing. The fact that bile is brought up after prolonged vomiting is no more reason for believing it to be the primary disturbance, than it is to believe that it is the primary disturbance in seasickness, when after prolonged vomiting it comes up. One of my professors used to say that biliousness meant pigishness. It is true that this form of headache often appears after an excess in eating or drinking.

MIGRAINE

By migraine is meant periodic attacks of pain usually on one side of the head, but sometimes on both, often associated with vomiting and followed by sleep. They often occur with such regularity that the patient can predict when they are coming. Some believe that this expectant frame of mind has something to do with bringing them on.

Some of the newer studies of migraine show that in some people this form of headache seems to have some relationship to the protein part of the diet. There is some disturbance of the protein assimilation and just as those who suffer from protein mal-assimilation are subject to asthma, hay fever and hives, so it is found that these migraine sufferers are apt to be also sufferers from these troubles, also. This sensitiveness to certain forms of protein may be inherited. The quickest and best way to find out what proteins are causing the trouble is to begin with a diet as free from protein as possible, especially animal proteins, such as meat, fish, eggs, and milk and then gradually begin to add these foods and build up a suitable diet.

I'll write a little more on migraine tomorrow.

Tomorrow—Headaches (Part 4:)

Mr Dear Followers: When sending for material which I offer you, please remember to inclose a stamped, self-addressed envelope bearing your full name and address. The pamphlet on reducing and gaining is the only one for which you must inclose 10 cents in stamps extra. Address your letters to me in care of this paper. Make them as brief as possible, but even your worst, send typs or write them legibly with ink. Please sign your names as evidence of good faith—we will not use it in any way. Remember it is impossible for me to diagnose for you or to answer you personally. I appreciate very much the beautiful letters you send me and regret it is impossible to give you individual advice. The questions you ask will be answered in the column as soon as possible, if they are of general interest. Don't forget the stamped, self-addressed envelope if you expect me to send you the information I have offered.

[Copyright, 1925, by the George Matthew Adams Service]

SALE HOLDS INTEREST

Forty Acres In Delano Field Near Test Well Taken

[EXCLUSIVE DISPATCH]

DELANO, May 10.—Unusual interest is being felt here because of the sale of forty acres belonging to E. H. Ramsay. The sale price was $500 per acre.

This land is about a half mile southeast of the Sentinel Oil Company test oil well which is on Section 20 of the Quinn holdings, and is being drilled by the Chanslor Canfield Midway Oil Company.

It is the northwest quarter of the southwest quarter of Section 28, township 25, range 27. A. M. Roberts who owns land adjoining the Ramsay acreage has given an option on forty acres for $500 per acre.

Daily Fashion Hint

Prepared Especially For This Newspaper

FOR LINEN OR BROADCLOTH

The semi-tailored dress is a dominant mode. At Palm Beach it is featured in the pastel-tinted linens; in New York one sees it in broadcloths of exquisite coloring. The pictured model has a circular skirt attached to a semi-fitted bodice cut in a deep V at the front. Vestee and collar are in one, and may be of self- or contrasting material. Medium size requires 4 yards 36-inch linen or 2¾ yards 54-inch broadcloth.

Pictorial Review Dress No. 2567. Sizes, 34 to 42 inches bust and 14 to 20 years. Price, 45 cents.

Doris Pawn of Films Sues for Return of Auto

Doris Pawn, motion-picture actress, wants George S. Gibson to return a high-powered automobile roadster Miss Pawn says belongs to her.

In a claim and delivery suit filed in Superior Court by Miss Pawn, Gibson was asserted to have come in possession of the car May 13, 1924. Miss Pawn said she made demand on Gibson that he return the machine but that he refused to do so and has kept it ever since.

The actress asked that Gibson be compelled to give the car to her or $3500 in lieu thereof. Her complaint was prepared by Attorneys C. O. Bacon and Milton M. Cohen.

ART EXHIBIT ATTRACTS

Group of Russian Paintings May be Seen at Museum

The Russian Art Exhibition, now open to the public at the Art Gallery of the Los Angeles Museum, Exposition Park, is attracting many art students, as well as interested patrons of the fine arts, through it colorful display of the Russian national character depicted on the canvases.

The exhibit is a portion of the collected works of 100 master artists of Russia of the old and new schools, and is sent to Los Angeles under the direction of the Russian Art Societies of Moscow and Leningrad, direct from New York where it has received the acclaim of noted critics in that city.

There are 149 pictures, the most of which depict the various phases of Russian national life. They represent Russian art covering a period of the last twenty-five years. Some of the paintings hint at an oriental style, while others are distinctly European, comparable with those painted by French, German and English artists.

Currencies have now been approximately stabilized in Austria, Czechoslovakia, Esthonia, Finland, Germany, Holland, Jugoslavia, Latvia, Lithuania, Poland, Russia, Sweden, Switzerland and Hungary.

There are many hotels whose rates are higher, but few whose service is finer or whose accommodations are better.

The Clift
GEARY AT TAYLOR
SAN FRANCISCO

Highland Hills
The Land of Living

After the rush of the everyday affairs of your husband, is it not a pleasant thought to know that he, after a short, smooth, refreshing drive, may reach his home at Highland Hills to indulge in the restful and quiet environment of its beauty. You can make a real home for him at Highland Hills.

Highland Hills Corp.
Owners and Subdividers

"Every improvement to make Highland Hills livable."

HOW TO REACH HIGHLAND HILLS

Wilshire Boulevard through Soldiers' Home, turn right on San Vicente Boulevard and follow car line to Westgate Avenue, turn right on Westgate Avenue and follow signs to Highland Hills. Direct route by way of Beverly Boulevard when completed.

For Graduation

"Lois"

WHITE KID
WHITE SATIN
BLACK SATIN
PATENT
TAN COMBINATIONS

Hosiery of Distinction

Exclusive Hand Made Shoes

La Mode Shoes
722 South Flower Street
Metropolitan 5415 Los Angeles

auction!

TODAY, MAY 11TH, AT 2 P. M.
220 No. Gower Street
(Half Block South of Beverly Blvd.)
IN BEAUTIFUL NEW WINDSOR SQUARE

Seven-room beautiful new residence located on large sightly lot in the finest residential district in Los Angeles. Close to schools, stores, street car and bus lines. Lot 60x135. Large, beautifully decorated rooms, walls and ceilings are done in oil. Living-room, dining-room, breakfast-room, 3 bedrooms, kitchen and bath. Exceptionally well built by S. M. Cooper, well-known builder. Beautiful lawn, flowers, shrubbery front and back. Large double garage. This is really an unusual home.

The owner has ordered us to sell to the highest bidder on the above date. Terms.

Open for inspection by appointment only.

CLARK-DANGREMOND-DODDS
"auctions"
5406 Santa Monica Blvd. HOlly. 6636.
H. DANGREMOND, Auctioneer.
(List your property with us—We Sell 'Em)

Keeps Off The Shine

Do away with oily complexions. Use Mrs. McCormick's Beauty Cream—a face powder in cream form. Stays on. Improves complexion. Protects the skin. Pure. Delightfully perfumed. Flesh and white; 30c and 60c. Trial size by mail, 10c.
Kirby-Gifford Co., Dallas, Texas.

Mrs. McCormick's BEAUTY CREAM

New Facial Tone Powder Not Affected By Perspiration

This entirely new kind of cold cream powder immediately blends in perfectly with the natural coloring, makes the pores invisible—and stays on until you want to take it off! Perspiration won't affect it—won't come through and cause an ugly shine. Yet it's so fine in texture, you can't detect it from the skin! Spreads evenly, suits any complexion, gives a marvelously soft, velvety complexion. We carry Mello-glo Powder, as it is called—come in and get it today. For sale at the Owl and Sun Drug Co.—[Advertisement.

a Personal Invitation from SIM CRABILL

To visit
The Times-Mirror
STATIONERY AND OFFICE
Supply Store

Just opened for your convenience at
120 South Broadway

The opening of this new store marks a significant milestone in the history of this institution and was prompted by a desire to broaden our commercial relations with the business public and to render a still wider service to our customers.

It is an earnest expression of our faith in the growing development of our city—and in its future prosperity.

Accept this invitation to visit and inspect this new store—you will admire its attractive front, its up-to-date arrangement and enjoy its friendly atmosphere. Drop in today!

TIMES-MIRROR
STATIONERY & OFFICE SUPPLY STORE
120 South Broadway - Los Angeles

SANER TO HEAR ORATORY FINALS

Noted Lawyer to Preside at Collegiate Contest

Will Direct National Event Here June 5, Next

Former American Bar Chief Lauds Movement

Robert E. Lee Saner of Dallas, Tex., former president of the American Bar Association and chairman of the International Committee for the Codification of International Law, will preside at the grand finals for the National Intercollegiate Oratorical Contest, to be conducted in the Philharmonic Auditorium on June 5, next.

Mr. Saner, in accepting the invitation of the Better America Federation, which is conducting the contest as a citizenship contribution, said that although he is so busy that he would not even consider leaving his office for a brief trip on any ordinary mission, he is, nevertheless, glad to do anything in his power to express his approval and support of the work which the federation is doing through the collegiate contest.

Mr. Saner presided at the final meeting for the first national oratorical contest for high schools in Washington last June and drafted the resolution requesting that the contests be repeated. That resolution was adopted by the American Bar Association's executive committee. As president of the American Bar Association for 1923-24 he showed tremendous interest in the plan for teaching the principles of constitutional government by means of oratorical contests upon a nation-wide scale.

SANER'S FORECAST

At the close of the high school contest in 1924, Mr. Saner said:

"I predict that the day is not far off when the American people will look upon these contests on the subject of constitutional government as one of the greatest movements of our time. I wish that Los Angeles, as the birthplace of such a movement, could receive the proper credit for what it has contributed. Those with the vision and mental vigor to conceive and execute a work of this character are deserving of the highest praise. Furthermore, I hope that this work which originated in Los Angeles and has been so phenomenally successful in the high schools will be carried into our colleges and universities."

Mr. Saner was chiefly responsible for the joint session in London last July of the American and British bar associations. As a result of that gathering of the best legal minds of the two chief English-speaking races the friendly relationship between the two nations was greatly strengthened and in addition a definite and far-reaching movement for the codification of international law and the raising of that law to new spheres of usefulness and influence was launched. He is regarded, both in this country and abroad, as one of the outstanding American lawyers.

CITIZEN'S DUTY

In spite of the heavy demand upon his time and energies because of a large law practice, he has consistently held to and acted upon an opinion formed when he first graduated from college—namely, that every citizen owes it to the State to give generously of his time and influence, as well as his money, to those causes which are bound up with the great and unending business of sound government.

It is this condition which has led him to devote much of his time to some of the most important developments of the day, not only within the legal fraternity, but in the broader field of public affairs, including higher education. He has represented the University of Texas in litigation on the question of landed endowments and the policies which he outlined and successfully championed in that connection have profoundly affected the course of American education.

Not unmindful of the importance of those intimate and lasting associations which are formed in college, he served for twelve years as worthy high chancellor of Alpha Tau Omega fraternity, and, at great sacrifice of his time and energy, formulated and actualized policies as to interfraternity relationships, which have had far-reaching results.

Mr. Saner will reach Los Angeles on the afternoon of June 4, next, and will remain in this city for the banquet in honor of the chairman and the national collegiate finalists, which will be given by the Better America Federation of California on the night after the contest.

COURT TO MEASURE GRIEF

Film Star in Cross Complaint Charges His Wife Kept Picture of Another Actor on Piano

Just how much mental anguish it causes one picture star to see another star's photograph on his wife's piano is one of the questions that Judge Stephens of the Superior Court is scheduled to take into consideration this week, when he will hear the trial of the divorce litigation between James Cullen Landis and his wife, Mignon Le Brun Landis.

Trial of the suit, which has been hanging fire for months, being postponed from one date to another for various reasons, is on Judge Stephens's calendar for today, and Isador Morris, counsel for Landis, said yesterday that it was really and truly going to be heard this time.

"No more postponements will be asked by either side—unless someone changes his mind," Attorney Morris declared.

Mrs. Landis started the action with a suit for separate maintenance, charging cruelty, one of the items of her complaint being that Landis failed to give her a proper proportion of the $1000 he draws weekly for his work before the lens.

In a cross-complaint for divorce Landis retorted that his wife practiced whatever cruelty prevailed in their menage—that she tortured him by posting in a conspicuous place, on the tpo of the costly grand piano, a picture of one of his hated rivals and esteemed contemporaries of the film world. This, according to Mrs. Landis, in an answer to the cross-complaint, was but a jolly little joke on her part, but Landis maintained that to a man of his temperament and profession such an act was a cruel cut on a tender spot.

FINANCE COMMITTEE MEETING IS TODAY

At the meeting this afternoon of the city's Finance Committee it is expected that a date will be set for the first session of the Budget Committee. This will probably take place early in the week. The committee has before it the necessity of paring departmental estimates of $26,938,439 for the ensuing fiscal year to keep within the estimated city revenue of $20,000,000.

DRAIN'S MOUTH END DONE

The mainline and two laterals at the mouth end of the $3,000,000 Main-street storm drain have been completed and the entire drain will have been completed by December 1, next, City Storm Drain Engineer J. G. Chesley, who designed the immense project, stated yesterday.

SUBTROPICAL CLASS INTERESTS STUDENTS

MANY INQUIRIES RECEIVED ON SUMMER SESSION IN HORTICULTURE

That students in Eastern States are anxious to avail themselves of the opportunity to study subtropical horticulture in California where this field has reached its highest development is indicated by the inquiries concerning the 1925 summer session in subtropical horticulture to be held at Riverside received during recent weeks by the dean of the College of Agriculture. To date requests for information concerning this activity have been received from Florida, New York, Arizona, and several of the Middle Western States.

It is believed that there will be a substantial enrollment of students from eastern institutions as the summer session affords an opportunity for these students to combine a vacation trip to California with an intensive university training in a field of wor kfor which California is famous. In the 1924 session there were enrolled five students from Texas, three from Arizona and several from foreign countries.

STAGES PLAN FARE CUT

Permit for Round-trip Reduction to Imperial Valley Sought

Popularity of auto stage trips from Los Angeles through the Imperial Valley has resulted in an application being filed with the State Railroad Commission to establish an excursion round-trip fare over the lines of the Motor Transit Company, United Stages and Pickwick Stages.

The application was filed by Lewis A. Monroe, joint agent for the three companies. He proposes to put into effect a $14.50 fare good for sixty days from Los Angeles and return either by way of San Diego or Banning. At present separate fares over the three lines total $16. The agent declares that an increasing demand for the combined service prompted the application.

COLLEGE TO GIVE COURSE ON THEATER

Berkeley Lecturer Will Head Summer Study of Play Production

Each year the State university invites to its summer session at the Southern Branch a number of professors from other American universities, who have made definite contributions to the field of study in which they are interested.

Irving Pichel of Berkeley at present lecturer in English at Mills College, who will be here this summer, has devoted his energies since he was a student at Harvard to play production and the Little Theater movement. Mr. Pichel first developed an interest in actual producing when he was a student in "Forty-seven Workshop" of George Pierce Baker, the class in Harvard from which come so many who are doing notable work with the theater at the present time.

After leaving college, Mr. Pichel sepent a number of years in various Little Theater enterprises, such as the Toy Theater in Boston and other groups in St. Louis, Detroit and Omaha. In 1920 he came to California to give work in play production at the summer quarter at Stanford University. It was at this time that Samuel J. Hume, the director of the Greek Theater of the University of California offered Mr. Pichel an opportunity to become associated in the production of the Wheeler Hall plays in Berkeley. Mr. Pichel was co-director with Mr. Hume in this enterprise for two and one-half years. He then founded his own playhouse in Berkeley, and has been producing there in the winter and spring. Mr. Pichel is also a member of the advisory board of the New York Theater Guild.

During the summer session, Mr. Pichel will conduct two courses, one in play production and one on the social function of the theater. Students in the play-production course will be given opportunity to study the play with regard to setting, lighting, costuming, stage movement and the conduct of rehearsals. A general outline of the technique required in preparing plays for public presentation will be given. In the other course Mr. Pichel will give an historical survey of the theater as a social institution.

Health Officers Set Inspection Record in April

Under the recently created district health inspection plan the City Health Department announces that during April a new high total of 12,679 individual inspections were made, resulting in approximately 3090 health improvements and in the abatement of a similar number of nuisances.

According to the report which Health Commissioner Parrish gave out Saturday, dwellings, restaurants and barber shops were given considerable attention during the month. The improvements effected included the establishment of 147 fire-escape exits and the erection of a total of 514 screens. Rubbish and garbage nuisances were the chief objections found. Four convictions in Police Court were obtained during the month for health violations.

REPAIRS TO BRIDGES UP TO COUNCIL

Proposed Work on Eight Structures May be Put Up to Voters in June

A second appeal for the repairing of eight existing bridges, by means of the proposed bond issue for the June 2 election, in place of three new structures, as proposed by the Council Civic Projects Committee, was made to the Council last week by the City Engineer, and will be considered today.

"In the interests of convenience and public safety," reads the report, "these bridges should be replaced."

The list of bridges, with the year built and the estimated cost of repairs, is as follows: Chatsworth street, across San Fernando Creek, 1911, $25,000; Devonshire street, 1911, $15,000; Griffin avenue, 1907, $20,000; Hollenbeck Park, 1898, $102,000; Lake Shore and Sunset Boulevard, 1904, $45,000; Marengo street, 1907, $75,000; Sherman Way at Tujunga Wash, $150,000, and Soto street, 1909, $98,000. The total is $530,000.

City Engineer Van Norman stated that all these bridges are of timber construction and are carrying loads greatly in excess of their design.

The Board of Public Works, submitting the report, asked that the Council place the matter of repairing these old bridges on the June 2 ballot in place of the proposal to build three new bridges.

Woollacott to Appear Today in Stock Deal

A. H. Woollacott, bond and stock broker, today will appear before Justice Ballard to answer charges brought against him by a client of accepting money for purchases and investments without following instructions as to the use of the money.

In the complaint preferred against Woollacott a month ago by the District Attorney's office, the broker is charged with the embezzlement of approximately $11,000 from S. M. Bonsall, a client. According to the latter's story, he gave Woollacott the money in several payments for speculation and investment on the market. He offered proof that the broker instead of using his money for investment for the client had pocketed it.

The broker has asked previously two continuances when the case was called for preliminary hearing to produce proof that the money had been legitimately used. It is expected the hearing will proceed today.

MAY END WATER SERVICE

Attanasio Conte, operating a water system in a portion of Lankershim, has applied to the State Railroad Commission for authority to abandon the service, due to competition of the municipal water in the district. Conte states in his application that city mains have been laid parallel to his system and he is unable to operate without considerable financial loss.

Nettleton

Gentlemen's Fine Shoes

BY INVITATION MEMBER OF ... NEW YORK, U.S.A.

"Men like to say they wear them"

The Nettleton Shop

432 West 6th Street

C. H. BAKER

629 South Broadway

"BUSINESS OPPORTUNITIES"
—Variety unlimited for large or small investments
—Listed alphabetically every day in—
TIMES WANT

Stop Coughing
The simplest and best way to stop coughs, colds, croup, bronchial, "flu" and la grippe coughs is to take
CHAMBERLAIN'S COUGH REMEDY
Every user is a friend

EFFICIENT WORKERS can be quickly secured through TIMES WANT ADS

FOR BURNING ECZEMA

Apply Zemo, the Antiseptic Liquid—Easy to Use.

When applied as directed Zemo effectively removes Eczema, quickly stops itching, and heals skin troubles, also Sores, Burns, Wounds and Chafing. It penetrates, cleanses and soothes. Zemo is a clean, dependable and inexpensive, antiseptic liquid, that is especially adapted for daytime use because it does not show. Trial bottle 35c, large size $1.00. Zemo Ointment is recommended for use at night—50c. Zemo Soap, antiseptic and healing, 25c. —[Advertisement.

No Newspaper Anywhere Prints as many ... As does the Los Angeles Times

"EVERYTHING FOR ... BUYERS ..." TIMES WANT

ABSTRACT, TITLE COMPANIES
California Title Insurance Co., 649 S. Spring. TRinity 4831.
L. S. Brand, Title Guarantee Building. VAndike 1654.

ADDRESSES AND MAPS
L. A. MAP AND ADDRESS CO. Owners and maps of property in the city. 1120 Story Bldg. TR. 2134.

ADVERTISING
Pacific Railway Advertising Co., 410-17 Wright & Callender Bldg. TRinity 5041.

ADVERTISING—OUTDOOR DISP.
Foster & Kleiser Co., 1550 W. Washington st. Phone BEacon 7200.

AMBULANCE SERVICE
Garrett Bros., 1257 S. Flower. Phone VAndike 0349, MAin 6075.
Pierce Bros. & Co., new location, 720 W. Washington. Phone ATlantic 2813.
REED BROTHERS CO. (Inc.) New Cunningham Limousine type. 721 W. Washington st. Ph. ATlantic 8294.

APARTMENT HOTELS
Donovan Apt. Hotel, 426 W. 6th st. TRinity 1617. Singles, doubles, hotel rooms. Reasonable. Close to theater and shopping dist.
Manchester Apts. Singles and doubles. 1515 S. Figueroa. Ph. WEstmore 2421.
New Deighton Apts., 1320 S. Burlington. Brand new. Furn. or unfurn. All singles. 10 min. to Broadway. BEacon 2871.

ARCHITECTS
Architects—Albert C. Martin, 328 Higgins Bldg. Phone TRinity 7787.
RUDOLPH MEIER, 436 S. Spring. Phone VAndike 5948.
THOMAS JEWELL, 623 Pac. Finance Bldg. Ph. VAndike 5871.

ASSAYERS AND CHEMISTS
Herman, John, 530 S. Los Angeles st. VAndike 8292.

ASSOCIATIONS, SOCIETIES, ETC.
Auto Club of Southern California, Figueroa and Adams. Phones BEacon 3900.

ATTORNEYS
Attorney—Wilbert C. Hamilton, 707 Lankershim Bldg. VAndike 5553.
Attorney—Wilfield Andrews, 238 H. W. Hellman Bldg. TUcker 1445.
Attorney—Ernest P. Wellman, 547 Wilcox Bldg. TRinity 9476.
Jack P. Leonard, Attorney and Counselor-at-Law, 902 Broadway Arcade, 540 S. Broadway. TRinity 4172.
M. H. Broyles, 20 yrs. exp. as lawyer. 822-829 Bryson Bldg. VAndike 2779.
W. R. Barnes, 250-251-252 Wilcox Bldg., 2nd and Spring sts., L. A., Cal. BDy. 4927.

AUCTIONEERS
Sales conducted anywhere. Michael A. Levin, 787 S. Los Angeles st. Ph. ME. 2348.
Sugarman, J. J., wholesale Auction & Com. House. 230-32-34 S. L. A. TUcker 4810.

AUTOMOBILE ACCESSORIES
F. B. Rand Co., 1730 W. Pico st. DRexel 6152. Bands for Fords.

AUTOMOBILE AGENCIES
Clinton L. Clark, authorized Ford dealer. 2319-23 W. Pico st. Phone BEacon 6072.
Greer-Robbins Branch, 4610 S. Vermont. Chrysler, Hupmobile, Maxwell. VErmont 4252. "Courtesy."
New and used bought and sold. J. K. Frank & Co., 635 W. Jefferson st. Phone Humboldt 7571.
B. A. Scherer, used cars bought and sold. 4216 Moneta ave. Ph. AXridge 6773.
Worthy Used Car Dealer, 1108 S. Broadway. Pay cash. Sell on terms. MAin 6553.

AUTOMOBILE INSURANCE
Auto Club of So. Cal. (Ins. at cost.) Figueroa at Adams. BEacon 3900.
Inter-Insurance Exchange, Figueroa at Adams. BEacon 3900.

AUTO BODY EXCHANGES
Auto Body Exchange. Bodies bought, sold, exchanged. 1914 S. Central ave.

AUTO PRODUCTS
Universal Auto Products Co., 724 S. San Pedro st. MEt. 0662.

AUTO RADIATOR REPAIRING
Acme Radiator Works. Fender and tank repairing. Expert work. 110 W. Washington.

AUTOMOBILE TRUCKS
General Motors Truck Co., 717 S. San Pedro st. TRinity 2817. Distributors G.M.C.

AUTO TOPS AND PAINTING
Moneta Painting & Auto Trimming Co., 4863 Moneta. Let us give you an estimate.

AUTO TRAILERS
Trailers for sale or rent. Reasonable. HU. 7666. Auto Trailer Co., 1322 Central ave.

AUTO & WAGON BODY BLDRS.
Negues, Frank, Commercial Auto Body Wks., 1954 S. Los Angeles. MEtropolitan 0536.

BAKERS' & CONF'RS SUPPLIES
So. Cal. Supply Co., 514 E. 3rd st. TRinity 0161.

BATHS
Sultan Turkish baths, 607 S. Hill. Men's dept. MEtropolitan 2883; women's dept. VAndike 1069.

BEAUTY COLLEGES
Beauty Culture, Hairdressing taught. Leader College, 405 San Bldg. Ph. MAin 6286.
Florentine College of Beauty Culture, 322 S. Broadway. Established 20 years. Miss Rover and Mrs. Olcott. TUcker 8287.

BEAUTY SHOPPES
BARTON BEAUTY SHOPPE, 5067 Moneta Ave. Phone THornwall 8843.
Broadway Central Beauty Parlors. Expert Marcelling. 424 S. Bdwy., r. 708. ME. 2346.
EXPERT permanent wave, 10. Eves. by appointment. 1432 W. 28th st. BEacon 5878.
MARGARETTE BEAUTY PARLOR, 1307 W. PICO ST. PHONE BEacon 7213. Mrs. R. J. Lux.
Nestle Wave Shop is now equipped for better service. We can now accommodate our customers with all lines of expert beauty work. A very special price is now being run on the famous Lux permanent marcel, specializing on fine and white hair. 703 Brack Shops. Ph. TU. 8382.
WEIGHT REDUCED
NO DIETING, DRUGS OR EXERCISE.
WRINKLES REMOVED.
NO SURGERY, ACIDS OR FACE PEEL. NEW FRENCH METHOD. FREE DEMONSTRATION. LADIES ONLY. HRS. 12 to 6 P.M. CECIL HOTEL, room 348. FA. 3840.

BEAUTY SPECIALISTS
Facial surgery, peeling and lifting. Lucille Francis method. 424 S. Broadway, suite 513.

BEARINGS—NEW & REGROUND
Pacific Ball Bearing Co. Fafnir Ball and Bowen roller. 415 W. Pico. BRoadway 6105.

BICYCLES
LYMAN WHITE, BICYCLES and accessories. Phone BEacon 7080. 2550 W. Pico St.

BLUE PRINTERS
Cal. Map Co., Story Bldg. Phone 65696. MAin 4506.

BOILER WORKS
Darby Boiler Works, 220 Quierolo. BRoadway 7254. Home of Darby Sand Dryer. Boiler repair specialty.

BRAZING, WELDING ALL MET.
Carter, S. C. Co., 1900 Santa Fe avenue. BRoadway 7984.

BUILDING AND FINANCE
I WILL LOAN ALL MONEY to build your home or income property. Surety bond furnished. Free estimating. FRED E. TEMPLE, ARTISTIC BLDR., Suite 405, Story Bldg. Ph. VAndike 5925.

BUILDING MATERIALS
Window and door frames. American Woodworking Co., 117 N. Ave. 18. CApitol 2452.

CABINET PAINTING
Lacquered to match any hardwood. 1300 W. Washington. Shop 4-5. BEacon 5496.

CAMP OUTFITS
"After you see all the rest, drive out and see the best." 1504 E. Slauson, at Compton ave. F. R. Barbour.
FEATHERLIKE PNEUMATIC PRODUCTS CO. 5011 Moneta Ave. Ph. THornwall 4118.

CAMERAS
CAMERA EXCHANGE, NO. 21 SPRING ARCADE.

CARPENTER & CABINET MAKERS
Carpenter, gen. repair of store fixtures, day or cont. THornwall 4510. 7721 S. Main. Universal Cabinet Co., 232 W. Pico st. TUcker 2597. Store fronts and alterations.

CARPET CLEANERS
"MASTER CARPET CLEANER"
City Steam Carpet Cleaning Works, 2151 Sacramento st. MAin 0436.

CASH REGISTERS
American cash registers, 2nd hand. Halwoods, Nationals, J. R. Waller, 332 S. Los Angeles. TUcker 5301.

CATERERS
The Elite Caterers, 641 S. Flower, TRinity 0852. Quality caterers and confectioners.

CEMENT WORK
Cement work, first class finish, latest in mixers. Day or job. Mr. Rodewald, 70110.

CEMETERIES
Evergreen Cemetery, Michigan and Evergreen. ANgelus 0806. City office, 308 Brack Shops. TUcker 1342.
"Beautiful Hollywood" Cemetery Crematory Permanent Memorial Park. HE. 2880. 6000 Santa Monica Blvd. Holly 8485.

CESSPOOL CLEANING
California Cesspool Cleaning Co. Underground draining. DRexel 1512. DRexel 8507.

CHIROPRACTORS
CALE Chiropractic College. New term now open. Tuition $10 a mo. Day and evening classes. Graduates can pass State Board. 518 O. T. Johnson Bldg., 4th and Broadway. Dr. Chas. A. Cale, Pres. TU. 5179.

CIGARS & TOBACCO—WHLS.
Klingenstein Co., Home of Cinco. 417 E. 4th. 11604—Pico 168. TRinity 8529.

CLEANERS AND DYERS
GOLDEN STATE CLEANERS & DYERS, 5074 Sunset Blvd. 597-720. Satisf. serv.
HARRIS CLEANING & DYEING SHOP, 1223 W. 10th st. Phone BEacon 5976.
IMPERIAL curtain Cleaners. 1720 E. 14th st. 3-day service. Ph. HU. 7049.
L. A. Dye Works, W. C. Williams, prop. Expert cleaners. 705 E. 5th. TUcker 4763.
LARK CLEANERS & DYERS, 2108 W. Pico. Phone BEacon 1046.
Moon Dye Works, 1412 W. Pico. BEacon 5940.

CLEANERS—HOUSE & WINDOW
From garret to cellar in one day. The Acme Cleaners. MEtropolitan 1680.

CLOTHING, BOUGHT AND SOLD
Highest prices for used clothing. Rosen, 134 S. Spring. VA. 5228.
Madame Webster's Wardrobe buys and sells high-class discarded clothes, ladies', gents' and children's. TU. 7505. 331 S. Figueroa.
Victor Clothing Co., 214 S. Broadway. Better clothes on credit for men and women. $2.50 a week. Ph. TUcker 3765.
WONDERFUL BARGAINS — 3 MODEL SPORT SUITS, 2 SILK COATS, $35. HATS for $5. 1930 W. 6TH ST. PHONE 581-543.

COMPOSITION DRAIN BOARDS
Alphastone Composition Works, 4171 S. Hoover st. Ph. UNiv. 4500.

CONTRACTORS, BUILDERS
Bert Dale, 3468 W. Sixth st. DU. 4619. New Wilshire "Better Class Homes" open for your inspection. Courtesy to brokers.
HOUSE MOVER. RELIABLE. PHONE DRexel 2411.

CONTRACTORS—SUBDIVISIONS
JOHN McNAMEE, 750 S. FIGUEROA. VAndike 1709.

COSTUMERS, THEATRICAL GOODS
Temple Costume Co., 525 S. Broadway. BRoadway 2658.

DENTISTS
Dr. G. O. Beem, painless dentistry, Wilson Bldg., 1st & Spring. Ph. VAndike 6045.
FALSE TEETH REPAIRED short notice. 424 Bryson Bldg., 2nd and Spring. AM. 6268.

DETECTIVE AGENCIES
Dunl, Louis A., Washington Bldg. TUcker 3013. Civil and criminal investigators.

DIAMOND BROKERS
Ferguson, J. C., diamonds bought for cash. 207 Haas Bldg. TRinity 9272.
Markwell & Co., 302 Citizens' Natl. Bank Bldg., 5th & Spring. VAndike 8092.

DRESSMAKER
Gowns and alterations. Exp. dressmaker, $4 day. 661 W. 23rd st. ATlantic 5840.

EDUCATIONAL
LEARN ELECTRICITY,
THE TRADE THAT PAYS.
Plenty of big pay jobs open for electrical men. House wiring, armature winding, radio, power housework, etc. National will train you to qualify. Special reduced rates, short, easy courses. Visitors welcome.
NATIONAL ELECTRICAL SCHOOL, 4006 S. Figueroa. Open Mon. & Thurs. eve.

ELECT. CONTRACTORS & REPRG.
Calif. Elec. Service Co. Nelson, Fairbanks & Dennigan, 4213 Moneta ave. AXridge 2775.
ELECTRIC wiring and fixtures. FREDERICK L. WOLF. VAndike 6792.
Golden State Electric Co., contracting, supplies, repairing. 826 S. Flower. TRinity 4671.
Wilson's Electrical Shop, 207 W. 1st. TR. 2337. Contracting and repairing.
YOUNG'S ELECTRIC SHOP, 6022 Moneta Ave. Phone THornwall 2083.

EMPLOYMENT AGENCY
Harvey's Employment Agency. All kinds of reliable Chinese help. 321 N. Los Angeles. Phone FAber 0420.

ENGRAVERS—PHOTOGRAPH
American Engraving and Electrotype Co. 227 W. First st. TRinity 5631.

FEED, FUEL AND FERTILIZER
University Feed and Fuel Co. Hay, grain, poultry supplies and fuel. Free delivery. 704 N. Vermont. 592-093.

FLAGS
Le-Co., Flags, Pennants and Decorations. 1055 S. Hill. Phone TU. 5560.

FLORISTS—WHOLESALE
Murata, S. & Co., 767-769 Wall. MAin 8122, MAin 6121. Also Florists' Supplies.

FURNISHED ROOMS
Rooms at 1299 Girard st. Ph. 530-58. A place to call home. Conf. newly furnished rooms. Free parking. Bet. 12th and Pico.

GLASS
Tyre Bros. Glass Co., 21st and San Pedro sts. HUmboldt 0445.

GROCERIES—WHOLESALE
M. A. Newmark & Co., wholesalers only. Cor. 6th & Alameda. TRinity 2451.

HAIR REMOVED
NO ELECTRIC NEEDLE OR DEPILATORY. JULES M. MARTON, PH.D., 729 CONSOLIDATED BLDG., 6TH & HILL STS. HAIR REMOVED PERMANENTLY. TRinity 0337.

HANDWRITING EXPERT
Carlson, Milton, Executive and Photographer of Questioned Documents. International Bank Bldg. MAin 3930.

HARDWARE
LAWN MOWERS FOR SALE.
Less than half price. Mowers sharpened by machine, overhauled and adjusted, $1. Bishop & Mathews Lawn Mower Works, 807 W. Vernon. VE. 6618.
SCHLUETER'S, Distrib. MAYTAG WASHERS. You phone for us, we will wash for you. Ph. TRinity 4901. 745 S. Figueroa.

HEATING—GAS, OIL, WATER
Pacific Gas Radiators, 816 W. 8th st. MEtropolitan 0080.

HOTEL & RESTAURANT EQUIPT.
Hegglund, E. M., 134 N. Spring. TUcker 3622. Furnishes restaurants or buys them.

INSURANCE—ALL KINDS
Henderson, J. R. Insurance, all kinds. 881 Nat. City Bank Bldg. TRinity 7531.

INSURANCE—FIRE AND AUTO
Hoffman, H. V. Akey Co., 133 S. Broadway. MAin 1730.
Wren & Van Allen, Inc. 1000 Merchants' National Bank Bldg.

IRON AND STEEL—MFRS.
Pioneer Boiler and Machine Works. 1220 Palmetto st. Phone TRinity 1129.

JAPANESE GOODS, WHOLESALE
Japanese goods, wholesale. The Yamatoya Co., 327 E. 2nd. TUcker 2138. Chinaware. Art Goods. Baskets, etc.

JEWELERS
A. OTTIS FOWLER, 5335 Moneta ave. Phone AXridge 3189.
Kaplan Bros., Title Guarantee Bldg. 5th and Broadway. Phone TUcker 2566.

JEWELRY MANUFACTURERS
Perrin, William E., 416-18 Wack Bldg. VAndike 5844. Mfr. gold and platinum.

JEWELRY—WHOLESALE
Carl Entemann Jewelry Co., 1013 W. 10th st. BEacon 6276.

LANDSCAPE ARCHITECTS
Howard & Smith, 9th and Olive. TRinity 7541. 30 years' experience.

LAUNDRIES
Crystal White Laundry. "Long Live Your Clothes." 676 W. Slauson. THornwall 1169.
Try Caledonian Laundry Serv. Co. Superior serv. AXridge 0406. 401 E. 58th st.
West Side Hand Laundry, 2789 W. Tenth St. DRexel 3520.

LIGHTING FIXTURES
Briterlite fixtures. Wagner Woodruff Co. 830 S. Olive. MEtropolitan 3821.
Wagner-Woodruff Co., designers and mfrs. lighting fixtures. 830 S. Olive. MEtropolitan 3821.
The Mayberg Co., 621 S. Grand ave. Phone MAin 0081. Mfg. and designers.

LINOLEUM
L. A. Linoleum Co., straight line inlaid. $1.25 per yard. Window shades. 4391 S. Hoover. UN. 2702.
R. H. FLACK & SON, 1557 W. JEFFERSON. PHONE 7-0946.

LITHOG'D BONDS—STOCK CRTFS.
W. P. Jeffries Co., 117 Winston st. TRinity 9511.

LIVE STOCK DEALERS
Bowker, Walter K., 422 L. W. Hellman Bldg., 124 W. 4th st. Phone FAber 5854.

LOANS—DIAMONDS & JEWELRY
California Collateral Loan Association, 747 S. Hill st. Ph. TUcker 2787, room 510.
Cohn, A. B. & Bro., 305 Pantages Theater Bldg. TUcker 2620. Estab. 53 years.
Markwell & Co., 302 Citizens' Natl. Bank Bldg., 5th and Spring. VAndike 8092.

LOCKSMITH, MASTER
THE MASTER LOCKSMITH, 151 NORTH BROADWAY, AT COURT FLIGHTS.

LUMBER
WOODHEAD LUMBER CO., 4800 W. Pico st. Wholesale and retail. Call EMpire 9181 for Woody's sudden service.

MACH, PIPE, TANKS, FITTINGS
California National Supply Co., 149 N. L. A. st. TRinity 9541.
Clampitt, E. A. & Co., 1004 N. Alameda st. TRinity 3777.

MACHINE WORKS—MFRS.
DIXON MACHINE WORKS. MACHINERY TO ORDER. SPECIAL DIES, GEARS. 733 N. MAIN ST. PHONE VAndike 6132.
Hahn, Barry W., Mfg. Co., 783 S. San Pedro st. TUcker 5172. Dies, stamping.

MEAT MARKETS
C. H. SCHUYLER, 7511 MONETA AVE. THornwall 2866.
J. H. HERMAN, 4759 MONETA AVE. AXridge 7642.
NULL'S MARKET, 725 W. Jefferson st. Cooked meats and salads. Poultry. Free delivery. At lowest prices. BEacon 4156.
Tunison, W. H. Meat Market, 3874 S. Normandie. VErmont 3902. Choice meats.

MEDICAL
DRUG ADDICTION
PETER CLARKE.
1126 Loew State Bldg. Va. 3626. "Former Camp on the Hudson." Unprecedented record.
Marie A. Michel, M.D., 328 W. 41st st. Pl. hours 2 to 4 p.m. Take Moneta car.

MOTHPROOF, PERMANENT
SJRADLIN'S ODORLESS MOTHPROOF—"It's permanent." Oriental rug service. 3669 S. WESTERN AVE. VErmont 6663.

MULTIGRAPHING & MIMEO.
All kinds of stenographic work. TU. 1965. 346 Wilcox Bldg., 2nd and Spring.

MUSICAL INSTRUCTIONS
PIANO—MAE ERWIN, experienced instructor, desires adult pupils. Beginners accepted. Will call. Monthly rate, $5.50. AT. 5395.
PIANO—Real piano, jazz, correct harmony, fill in notes guaranteed in 12 lessons or money refunded. VErmont 12990.
PIANO lessons at pupils' homes. Beginners and advanced. DRexel 0837, Apt. 1.
POLLARD COLLEGE OF MUSIC, 1466 Santa Barbara. Piano, voice, violin, saxophone, 'cello, cornet. Special offer. Private lessons, $1. UN. 5103.

MUSIC AND ART
BANJO, MANDOLIN, GUITAR, VIOLIN. FRED C. MARTIN, 314 Music-Art Studio Bldg., 233 S. Broadway. VA. 1181.
BANJO lessons, dance, orchestra and solo, taught by BURDELL MATHIS, formerly with Max Fisher at Coco. Gr. HE. 2484.
FLUTE—William E. Hullinger, 310 Music-Art Studio Bldg., 233 S. Bdwy. VA. 1181.
Kathryn Wentz, teacher of singing, 614 So. Cal. Music Co. VA. 9411. Res. GR. 3522.
OLGA STEEB Piano School, Sixth and Hobart Blvd. 56-616, 567-294. Take "R" car.

NURSERIES
Allen's Nursery, wholesale and retail nurserymen and landscape designers. 5703 Moneta ave. THornwall 1391.
ASAHI NURSERY. Nurserymen and Landscape Architects. 7285 Santa Monica Blvd. Phone GRanite 8704.
GEORGE'S NURSERY CO. Wholesale and retail growers and importers. All kinds of fine stock. 7345 Santa Monica Blvd. Ph. GRanite 4733. Hollywood, Cal.
Shaefer & Kressen. Plans and shrubs, all kinds. Experts on lawn or nursery work. 2905 S. Figueroa. BEacon 0707.

OFFICE HELP
Educational Expert Co., 704 Haas Bldg. MAin 5060. Essentially office help.

PACKERS AND CANNERS
L. A. Can Co., CApitol 0380. San Fdo. Blvd. Mfrs. packers' and misc. cans.

PAINTERS AND DECORATORS
American Painting & Decorating Co. Paints and varnishes. Contract work done reasonable. Phone HU. 1313.
House painting, tinting, papering. Conrad Swanson. Esti. cheerfully given. All work guar. 1606 W. 50th st. UNiversity 5044.

PAINTS, OILS AND VARNISHES
ASSOCIATED PAINT & WALL PAPER SUPPLIES, 5000 MONETA AVE. AX. 5963.

PAPER BOXES AND CANS, MFRS.
Paraffine Co., Pridham Division, 908 N. TRinity 3541.

PAPER DEALERS—WHSLE., RET.
Paraffine Co.'s Inc. Economy Paper Plant, M. C. Cooper, manager. 2417 Hefferson st. 570823.

PATTERN AND MODEL MAKERS
Patterns, models, experimental work. Carlsen Pattern Shop, 1641 E. Slauson. AX. 2572.

PATENT ATTORNEYS
Hazard & Miller, 506 Central Bldg. VAndike 8027.
Lyon & Lyon, 708 National Bank Bldg. 14191, MAin 9120.

PHONOGRAPH & RADIO REPAIRS
Worsbleff, N. E., 1326 E. First st. Work called for and delivered. Ph. ANgelus 4349.

PIANOS, PHONOGRAPHS, REC'DS
Starr Piano Co., 630 S. Hill st. 62889.

PIANO REFINISHING
Special cabinet work. Horace B. Millerov, 1040 W. 16th st. WEstmore 2694.

PIPES—SMOKERS' GOODS
Ball's Big Pipe Store, 119 N. Spring. MAin 2834. Repairing. Mail orders solicited.

PLUMBING—SUPPLIES, REPAIRS
Commercial Plumbers, 3016 W. Washington. Ph. EM. 8575. Plumbing, repairing.
Frank F. Stokes, plumbing, hardware. 343 S. Vermont. WAshington 1313.
Swinnerton Bros., 100 S. Bdwy. TRinity 7616. Sterilizing work, repairing. Electric Bldg. Phone MAin 6212.

PORTRAITS, COMMERCIAL WKS.
Hartsook, Fred—Studio, 636 S. Bdwy. TRinity 2426. All principal cities of California.
HUGHES PHOTO SERVICE, 1219 W. Pico st. WEstmore 1766, WEstmore 1762.
KEYSTONE PHOTO SERVICE, 1231 SOUTH OLIVE ST. MAIN 3036. PHOTOS FOR EVERY PURPOSE.
Martel & Howlett. We specialize on baby photographs. 3227 W. 6th. DRexel 6119.

PRINTERS
Times-Mirror Printing and Binding House, 118 S. Broadway. TRinity 5631.

PRODUCE & GROC. SPECIALTIES
Simon Levi Company, Eighth and Market. "Nusoa," Original Nut Margarine. TRinity 0211.

PYORRHEA
PYORRHEA CURED WITH WRITTEN GUARANTEE. VAndike 0202.

RADIO, REPAIRS AND SUPPLIES
Parker Bros. Inc., complete receiving sets. 724 S. Broadway. MEtropolitan 1349.
Lester Radio Shoppe, sets on time. Parts. Open eves. 140 S. Spring. MEt. 4833.
Radio and supplies. Lester Radio Shoppe, 140 S. Spring. Sets on time. Open evenings. MEtropolitan 4833.
Illinois Electric Co., 261 S. L. A. st. VAndike 1381. Dist. Radio Corp. of Amer.

REAL ESTATE—GENERAL
East Side Industrial and Bus. prop. Goodall Realty Co., 2105½ Central ave. HU. 5685.
Fred Du-Bois Realty Co., 1134 Georgia st. Rentals. Notary Public. Phone MEt. 4811.
GEO. T. RENAKER, 1631 W. 10th st. Specializing in W. 10th, W. Pico and W. Washington properties. Ph. BEacon 4897.
Investment Property Specialist.
N.E. cor. WILSHIRE at BEVERLY DR. 559-729. Everett C. Kline.
Mines, W. W. & Co., 639 S. Spring st. TRinity 8834.
Real Estate—The Frank Meline Co. 5 offices in Beverly Hills. Phones 559-141 or 559-219.
Real Estate—Mrs. John A. Parker, 5437 Moneta ave. THornwall 6793.
Seeley, Roy C. Co., Realtors, 454 Pacific Electric Bldg. Phone MAin 0213.

REAL ESTATE AND INSURANCE
Frank C. Cothran. Loans, Investments, Rentals. Notary Public. 2535 Central ave. HU. 7604.
Orange Realty Co., 1460 Central ave. HU. 7368. Listings for sale and rent for col. pple.

RUBBER GOODS MANUF'RS
West American Rubber Co., 400 N. Ave. 19. Ph. CApitol 0120.

SASH AND DOOR AND MILLWORK
Hurst Millwork Co., 842 E. Slauson. "Prices that wake you up."

SHEET METAL WORKS
East Pico Street Metal Works, 715 E. Pico. ATlantic 7863.

SIGN SERVICE
Los Angeles Sign Service, 124½ S. Spring st. Ph. BRoadway 3355.
"McKinney does it better." 19th & Central. Hu. 2082-R. Work guar., prices right.
Sign Studio. We do not talk, but make signs. 953 N. Vermont.

SCHOOLS AND COLLEGES
CARL F. BORN SCHOOL OF DANCING, 556½ W. 7th st. Social dances and classes every Tuesday, Wednesday, Thursday & Saturday eves. Private lessons by appointment. PHONE 558078.
CENTRAL BUSINESS COLLEGE, SECRETARIAL SCHOOL FOR GIRLS. PH. BEacon 1648. 1735 W. 16TH ST.
EDERS DANCE STUDIO, 320 S. Broadway. Lessons for beginners and advanced. Absolutely private. 75c. Call FAber 1797.
EDITH FORSBERG Dance Studio. Adults and children. Classes in ballet. Ballroom lessons by appt. Music-Art, 207. VA. 1181.
INTERNATIONAL ACCOUNTANTS SOCIETY trained men are in demand. Accountants and book-keepers should investigate. Free placement service.
910 STORY BLDG. PH. BRoadway 9487.
Oxford Boarding and Day School for Boys and Girls. First to Fifth Grades, inclusive. 3045 Oxford ave. Ph. 723-90.
Sawyer School of secretaries and Sawyer University of commerce, Inc. 805 S. Flower. MEtropolitan 8900.
St. John's Military Academy, 4060 W. Washington st. Ph. EM. 2164. Boys from 6 to 14 years.
WALTON SCHOOL OF COMMERCE offers Accountancy Instruction leading to C. P. A. degree. 475 Walton students have passed C. P. A. examinations.
908 HAAS BLDG. Ph. BRoadway 1313.

SPANISH
Spanish taught in four months. New method. "The School that Put the 'Ease' in Learning." Progressive System Schools, 740 S. Broadway, Los Angeles. Phone BR. 1618.

STATIONERY
ANNOUNCEMENTS AND INVITATIONS. Society Printing and Engraving. PLATELESS PROCESS—Looks and feels like engraving. Harpel, 131 West 3rd St.

STEAMSHIP SERVICE
McCormick Steamship Line, coastwise passenger steamers. 807 S. Spring. MAin 0410.

STORE FIXTURES & SHOWCASES
Weber Showcase & Fixture Co., 222 S. Los Angeles st. MAin 9184.

TAILORS

TAMALE ...

TAXI SERVICE

THEATERS

TRANSFER

VAUDEVILLE ...

WALL PAPER

PASADENA

INFORMATION COUPON

The Times Information Department (Los Angeles) will furnish names and addresses of reliable firms in any line of business you are seeking that are not listed on this page.

Please send names of reliable firms in the following lines of business:

Line 1 ....

Line 2 ....

Your Name ....

Your Address ....

Fi...

"There can b...

GREAT engin... mankind is po... mutable laws, ...

All worthy ... ence to uncha... business princ... public confider... principle.

Lasting busi... devotion to an... should be rea... returns in the ...

Manufactur... ity to principle ... of the World ... and reputation...

THE P. A. GE... Royal Elec... Vibrators a... CLEVELA...

GRUEN WATCH ... Gruen Veri... TIME HILL, CI...

YORK SAFE A... Safes a... YORK...

DWINELL-WRIG... White House Coffe... BOST...

THE HIND & HAR... Fur Fabrics, Plu... CLARK MILL...

COLUMBIAN R... Cordage, Ro... AUBU...

DAVOL RUBB... Rubber Goods for th... Surgical, Hospital ... PROVIDENCE...

AMES SHOVEL ... Shovels, Spades, Scoo... BOSTO...

RAND COM... Rand Visible ... NORTH TONA...

KEWANEE BOI... Steel Heating Boile... Water Heaters and ... KEWAN...

WAITE CA... Waite G... OSHKO...

THE EDWIN M. KN... White and Deco... EAST LIVER...

...GINEERING - THE ART OF ORGANIZING AND DIRECTING MEN AND OF CONTROLLING THE FORCES AND MATERIALS OF NATURE FOR THE BENEFIT OF THE HUMAN RACE

Fidelity to Principle

"There can be no true progress without principle."

(From the book "Standards of Business" by Elwood E. Rice)

GREAT engineering and scientific achievement in the service of mankind is possible only through careful regard for Nature's immutable laws, such as the law of gravity or of chemical affinity.

All worthy commercial attainment also is based upon adherence to unchanging laws—the laws of right conduct and good business principle. Every manufacturer whose products enjoy public confidence has gained that distinction through fidelity to principle.

Lasting business success comes not by chance; it is earned by devotion to an ideal and fidelity to principle. This great truth should be realized by all who desire their purchases to bring returns in the form of Service and Satisfaction.

Manufacturers who have built success through years of fidelity to principle are accepted into membership in the Rice Leaders of the World Association because their established character and reputation have been found to square with the Association's

Qualifications for Membership:

HONOR:	A recognized reputation for fair and honorable business dealings.
QUALITY:	An honest product, of quality truthfully represented.
STRENGTH:	A responsible and substantial financial standing.
SERVICE:	A recognized reputation for conducting business in prompt and efficient manner.

The Emblem of Business Character of the Rice Leaders of the World Association portrays the above Qualifications in word and symbol. Without reflecting upon other reputable concerns, it is used by member manufacturers on their letter paper, salesmen's cards and products; it is included in their catalogs, literature and advertisements.

Whenever seen in connection with a manufacturer's name, product or policy, the Association Emblem gives dependable evidence of fidelity to principle. It enables you more easily to identify concerns worthy of your respect and confidence. Therefore let this Emblem of Business Character aid you, in selecting your sources of supply and in making your purchases.

Emblem of
BUSINESS CHARACTER
Rice Leaders of the World Association
Represents High Standing in
NAME - PRODUCT - POLICY

COPYRIGHT R.L.W.A.—FIFTH AVE.—NEW YORK U.S.A.

The Following Manufacturers Are Members:

"FINE PEOPLE TO DEAL WITH"

THE P. A. GEIER COMPANY
Royal Electric Cleaners
Vibrators and Hair Dryers
CLEVELAND, OHIO

GRUEN WATCH MAKERS GUILD
Gruen VeriThin Watches
TIME HILL, CINCINNATI, OHIO

YORK SAFE AND LOCK CO.
Safes and Vaults
YORK, PENNA.

DWINELL-WRIGHT COMPANY
White House Coffee—White House Tea
BOSTON, MASS.

THE HIND & HARRISON PLUSH CO.
Fur Fabrics, Plushes and Velours
CLARK MILLS, NEW YORK

COLUMBIAN ROPE COMPANY
Cordage, Rope and Twine
AUBURN, N. Y.

DAVOL RUBBER COMPANY
Rubber Goods for the Druggists', Medical, Surgical, Hospital and Dental Trades
PROVIDENCE, RHODE ISLAND

AMES SHOVEL AND TOOL CO.
Shovels, Spades, Scoops and Drainage Tools
BOSTON, MASS.

RAND COMPANY, INC.
Rand Visible Index Systems
NORTH TONAWANDA, N. Y.

KEWANEE BOILER COMPANY
Steel Heating Boilers, Garbage Burners, Water Heaters and Cast Iron Radiators
KEWANEE, ILL.

WAITE CARPET CO.
Waite Grass Rugs
OSHKOSH, WIS.

THE EDWIN M. KNOWLES CHINA CO.
White and Decorated Dinnerware
EAST LIVERPOOL, OHIO

BEAN SPRAY PUMP CO.
Spraying Outfits
LANSING, MICH. — SAN JOSE, CAL.

ELECTRIC HOSE & RUBBER CO.
Rubber Hose
WILMINGTON, DEL.

AMERICAN STEEL PACKAGE CO.
"Defiance" Steel Barrels and Drums
DEFIANCE, OHIO

THE MOSAIC TILE COMPANY
Floor and Wall Tile
All-Tile Bath Room Accessories
ZANESVILLE, OHIO

HUNT-RANKIN LEATHER CO.
Fine Calf Leathers
BOSTON, MASS.

DARLING VALVE & MFG. CO.
Gate Valves, Fire Hydrants, Darcova Valve Caps
WILLIAMSPORT, PA.

DELANY & CO., INC.
Glue and Curled Hair
TACONY, PHILADELPHIA, PA.

KRAFT CHEESE COMPANY
Kraft & MacLaren Cheese
CHICAGO, ILL.

FAULTLESS CASTER COMPANY
Casters of all kinds
EVANSVILLE, INDIANA

THE C. F. SAUER COMPANY
Sauer's Pure Flavoring Extracts
RICHMOND, VA.

NORTH & JUDD MFG. CO.
Anchor Brand
Harness, Belt and Automobile Hardware
NEW BRITAIN, CONN.

THE BUNTING BRASS & BRONZE CO.
Bearings—Bronze and Babbitt Lined
TOLEDO, OHIO

A. E. NETTLETON COMPANY
Gentlemen's Fine Shoes
SYRACUSE, N. Y.

BARBOUR WELTING COMPANY
Barbourwelt
"Stormwelt" for Winter, "Dresswelt" for Summer
BROCKTON, MASS.

McINTOSH & SEYMOUR CORPORATION
Oil Engines
of "Diesel" and other types
AUBURN, N. Y.

THE PARKERSBURG RIG & REEL CO.
Oil and Gas Well Drilling Equipment
PARKERSBURG, W. VA.

THE CASWELL-RUNYAN COMPANY
Cedar Chests
HUNTINGTON, INDIANA

MOLTRUP STEEL PRODUCTS CO.
Cold Drawn, Milled and Ground Steel Specialties
BEAVER FALLS, PA.

THOS. E. BROWN & SONS
Ladies' Full-Fashioned Silk Hosiery
PHILADELPHIA, PENNA.

WAVERLY OIL WORKS CO.
Petroleum and Grease Products
PITTSBURGH, PENNA.

AUTOMATIC TRANSPORTATION CO.
Electric Industrial Trucks, Tractors and Engines
BUFFALO, N. Y.

THE NARROW FABRIC CO.
"Nufashond" Shoe Lasers, Rick Racks, Elastics, Chuny Laces and Braids
READING, PENNA.

EATON, CRANE & PIKE CO.
Crane's Paper and Fine Stationery
PITTSFIELD, MASS.

MAURICE A. KNIGHT
Guaranteed Satisfactory
Acid-Proof Chemical Stoneware
AKRON, OHIO

THE PETERS CARTRIDGE COMPANY
Ammunition—For Small Arms
CINCINNATI, OHIO

UTICA-DUXBAK CORPORATION
Serviceable Clothing for Life in the Open
UTICA, NEW YORK

I. MILLER & SONS, INC.
Beautiful Shoes for Women
BROOKLYN, N. Y.

CLAUSS SHEAR COMPANY
Scissors, Shears, Snips & Manicure Goods
FREMONT, OHIO

METROPOLITAN PAVING BRICK CO.
Paving Brick, Building Brick, Hollow Building Tile
CANTON, OHIO

WEST ELECTRIC HAIR CURLER CO.
Hair Curlers, Hair Nets, Barrettes and "Softex" Hair Shampoo
PHILADELPHIA, PENNA.

SIDWAY MERCANTILE CO.
Baby Vehicles
ELKHART, INDIANA

HATHEWAY & REYNOLDS CORPORATION
Sweaters and Bathing Suits
ORISKANY FALLS, N. Y.

CORRUGATED BAR CO., INC.
Specialists—Concrete Reinforcement & Design
BUFFALO, N. Y.

HOCKENSMITH WHEEL & MINE CAR CO.
Mine Cars and Wheels
PENN, PENNSYLVANIA

TUBULAR RIVET & STUD COMPANY
Tubular, Pronged and Bevel Pointed Rivets and Shoe Lacing Hooks
BOSTON, MASS.

ROBERT M. GREEN & SONS
Soda Fountains
PHILADELPHIA, PA.

THE RUDOLPH WURLITZER CO.
Pipe Organs, Harps and Violins
CINCINNATI, OHIO

THE UPSON COMPANY
Dependable Wallboard
LOCKPORT, N. Y.

THE HISEY-WOLF MACHINE CO.
Portable Electric Tools
CINCINNATI, OHIO

T. B. WOOD'S SONS CO.
Power Transmission Machinery
CHAMBERSBURG, PENNA.

FORT ORANGE PAPER COMPANY
Folding Paper Cartons
CASTLETON-ON-HUDSON, N. Y.

WOOD-MOSAIC CO., INC.
Parquetry & Hardwood Flooring;
Hardwood Lumber & Veneers; Built-up Cores
LOUISVILLE, KENTUCKY

HIGH ROCK KNITTING COMPANY
High Rock Knit Underwear
PHILMONT, N. Y.

UNITED STATES SAND PAPER CO.
Abrasive Papers and Cloths
WILLIAMSPORT, PA.

GEMMER MANUFACTURING CO.
Steering Gears
for Passenger and Commercial Vehicles
DETROIT, MICH.

WOLFE BRUSH COMPANY
"Wolfe" Brushes
PITTSBURGH, PENNA.

WEAVER MFG. CO.
Garage and Shop Equipment
SPRINGFIELD, ILL.

THE GARLOCK PACKING COMPANY
Asbestos, Rubber, Fibrous & Metal Packings
for all conditions
PALMYRA, N. Y.

THE FERRY CAP & SET SCREW CO.
Ferry Process Screws
Nickel Steel & Hardened & Ground Parts
CLEVELAND, OHIO

RICE LEADERS of the WORLD ASSOCIATION

Fostering the Practice of Right Business Principles *225 Fifth Avenue, New York*

Pictorial Review of Recent Scientific Achievements

Collapsible Rubber Boats will form part of the equipment carried in the planes of the McMillan expedition which will seek to reach the North Pole by air. The boat fits inside a small bag and will carry a load of 750 pounds when inflated. (P. & A. photo.)

Gigantic Sound Detectors used by anti-aircraft batteries to determine the distance above them of planes, seen and unseen, are shown during recent maneuvers at Fort Totten, Staten Island, N. Y. (P. & A. photo.)

Alcoholics Are Quickly Sobered through the use of the new inhalator, [illegible] demonstrated at Boston. Photo shows the mode of operation of the [illegible] which forces a gas mixture composed of 5 per cent carbon dioxide and [illegible] cent oxygen, into the lungs of the victim. (P. & A. photo.)

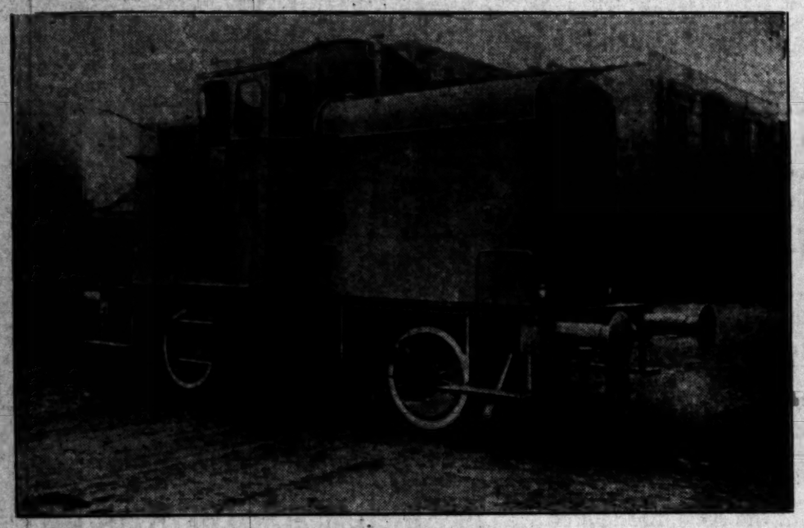

New Diesel Electric Locomotive was successfully demonstrated a short time ago between Karlsruhe and Pforzheim, Germany. The locomotive is a marvelous hill climber and will probably eliminate the necessity for using extra engines in the mountainous country. (P. & A. photo.)

Most Effective Anti-aircraft Weapon in the world is the Browning .50 caliber machine gun shown above with its crew, which has been adopted by the War Department. The guns will be part of the standard equipment and will be issued to troops as rapidly as possible. (P. & A. photo.)

A New Departure in Airplane Motor construction [illegible] above air-cooled motor now being tested at [illegible] Naval Air Station at Anacostia, D. C. The [illegible] is declared to be far superior to the old water-[illegible] engine and is 230 pounds lighter than the [illegible] (P. & A. photo.)

Four Stars Hotter Than Sun have been discovered by Dr. C. G. Abbott, director of the astrophysical laboratory at the Smithsonian Institution. The discovery was made through a new method of heat measuring. (P. & A. photo.)

An Ancient City in Texas is being sought for by scientists from the University of Texas, who will explore within the area bounded by the prehistoric rock wall near Rockwall, Tex. Photo shows John Mason, engineer, pointing to an outcropping of the wall. (P. & A. photo.)

Planes to Aid Weather Forecasting have been fitted up by the Naval Air Service and are soon to be put in service. The planes carry necessary recording instruments with which to make observations at a height of 10,000 feet. (P. & A. photo.)

Solution of Age-Old Problem—the transmutation of [illegible] baser metals to gold—is believed by [illegible] University of Chicago to be at hand. Photo [illegible] one of the machines with which it is hoped to [illegible] complish the task of changing mercury to the [illegible] cious metal. (P. & A. photo.)

Egyptian Boat 3500 Years Old, found in a tomb near Memphis, Egypt, is shown above as it was brought, practically unharmed by the centuries of incarceration, into the light. The boat, a six-oared barge, is now in a Newark, N. J. museum. (P. & A. photo.)

One of Greatest Archeological Finds of history is, according to archeologists, the great upright slab of stone erected to King Ur-Engur, ruler of Babylonia in 2300 B. C., which has just been brought to light at Ur of Chaldea. (P. & A. photo.)

Portable Oxygen Cabinet from which physicians expect much [illegible] lung diseases, is shown above as it is operated in New York [illegible] pumped into cabinet in which patient lies. Unusual results [illegible] (P. & A. photo.)

the new inhalator, recen... of operation of the mach... nt carbon dioxide and 95 p... A. photo.)

plane Motor construction is... tor now being tested at... Anacostia, D. C. The mot... superior to the old water-cool... ounds lighter than the Liber...

Problem—the transmutation... ld—is believed by scientis... go to be at hand. Photo sh... s with which it is hoped to... of changing mercury to the... A. photo.)

expect much in the war agai... in New York hospital. Oxyg... nusual results have been obtai...

WANT-AD RATES

SPECIAL NOTICES—
Miscellaneous

Baths and Massage

MISSES CARTER & MANTELL, NURSES. Elec. cab. baths, Swed. massage, violet rays, spec. REDUCTION course this wk. Results guar. Oprs. both sex. Hrs. 9:30-7. Sun. 10-2. Nu-life Inst., Suite 215, Haas Bldg., 219 W. 7th., cor. Bdwy.

ISHAM AND ECKMAN, grad. nurses. TRI-CLAFT sweats, massage, mineral BATHS, hot oil rubs. Grad. of ECKMAN'S CHICAGO. 126 W. 3rd. Office 305. Hrs. 10 to 7.

DAVIS method elec. cabinet sweat, $2; mineral bath and massage, $1.50; graduate nurses in attendance. MISS FOSTER & TAYLOR, 105 E. Vernon. Hrs. 10-6 p.m. Sun. 10-3.

ELECTRIC cabinet sweats, massages, chiropractic adj. Misses Allen & Mills, nurse attendants. Ops. both sexes. 225 CONSOLIDATED BLDG. 6th and Hill st. Hrs. 9 to 9. Sun. 9 to 6. TU. 7218.

ELECTRIC cabinet, Swedish massage baths. KAARBY, REEVES & HUNT, NURSES. Operators both sexes. Hours 9 to 9. Sun. 10 to 3. Suite 919 CONSOLIDATED BLDG., 6th & Hill sts. TUcker 4060.

PACIFIC HEALTH INSTITUTE. Miss Renee, Mgr. 318 W. 7TH ST. ROOM 332. HOURS 10-7. SUNDAY 10-2. Operators both sexes.

MED. baths and mass. $1.50. Cab. sweats. Joyce La Plante and Miss Eaton. Grad. nurses. Hrs. 10-5:30. Sun. 10-2. 255 W. 52ND PL., corner Moneta.

BIGGEST BARGAIN EVER OFFERED. New white elec. bath cabinet, for sale. Metal lined, upright style. Sacrifice. 2514 W. PICO. EM. 1772.

CLARA DALE. Scalp Massage & Facial Treatments. Hours, 10-6. 1129 S. FIGUEROA.

LUCILLE WEBBER, D.C. & Miss LeRoy, R.N., TU. 1371. Sun ray, scient. massage. Chiro. adjust. 735 I. W. Hellman Bldg.

THOROUGH Swedish masseur, chiropractic, house or office. ERICKSON, D.C. 1071 S. Hoover. DR. 6975. GA. 7824.

GRADUATE nurse will give massage and violet ray treatment to either sex at her home or their residence. VE. 7028.

MASSAGE and reducing treatments at your home by graduate masseuse. Ladies only. WEstmore 1607.

MABLE CRAWFORD, massage, violet ray, electric cabinet baths, special treatments for ladies. 848 W. Jefferson. BE. 3630.

MASSAGE and reducing treatments at your home by young graduate nurse. Expert. DU. 2409-J.

N. LANE. 1342 W. 7TH ST. MANICURING—MASSAGING. Hrs. 10 to 6. Open Sunday.

MASSAGE & manicuring. Miss Russell. Miss Mitchell. 412 STACK BLDG., 4th & Bdwy., 10-9. Open Sundays.

EPSOM salt baths, massage, chiropractic adj., violet ray and oil treatments. 1606 MAGNOLIA. BE. 3220.

STAR Japanese Baths and Massages. Internal baths, scrub baths, oil rubbing. Operators both sexes. 215 N. SAN PEDRO.

SCIENT. MASSAGE CHRPTR. TREATS. NURSES ATT. OPRS. BOTH SEXES. HRS. 10-7. 126 W. 3RD. R. 503. TU. 6131.

FRANCES E. WELLS, D.C., chiropractic adjustment and manipulative treatm'ts. 814 I. W. Hellman Bldg. Hrs. 9-5:30.

MAE E. CURTIS—Elec. massage, violet ray. 344 S. GRAND. Apt. 21-23. 10-5.

SCALP specialists, facial and manicuring. 536 S. BDWY. Rm. 503. VA. 5174.

MISS GILBERT, elect. scalp treatments. 808½ S. Figueroa st., 2nd floor. Apt. 3.

MASSAGE, scientific nurse attnd't. for nervous people. 1125½ SENTOUS. Apt. 1.

SCALP treatments, manicure. Hours 10-6. AX. 1458. 252 E. 46TH. No Sunday.

HEALTH Treatmts, sweat baths, elec. massage. 254 S. Bdwy. 9 to 9. Opr. both sexes.

LILLIAN BURTON, Nu-Foot massage, 628 SAN FERNANDO BLDG. Closed Sunday.

MINERAL baths & massage, oper. both sexes. Hrs. 10 to 6. 1110 SO. OLIVE.

MASSAGE, BATH, OIL, ELEC. TRTMTS. 650 S. FIGUEROA. APT. 215. (Open Sun.)

MASSAGE, scientific nurse attnd't for nervous people. 1125½ SENTOUS. Apt. 1.

ELECTRO-THERAPY massage. 823½ W. Pico. Phone WE. 2650. "P" car.

MAE Whatley, manicure, scalp treat. 318 W. 5TH. Rm. 327. Hrs. 10 to 5:30.

REAL SWED. massage. Fina Larson. 922 W. 6, Apt. 7. Op. both sexes. ME. 4947.

FIRST CLASS massage and bath. Open Sun. Oprs. both sex. 1016½ S. OLIVE.

WE grow hair; facials, manicuring, ladies, gentlemen. 535 STACK BLDG.

Beauty Aids

WHY SUFFER UNWANTED HAIR? When by an entirely new method a permanent cure is guaranteed? Not electrolysis. Not a depilatory. BOOKLET FREE ON REQUEST. JULES M. MARTON, Ph.D., 729 Consolidated Bldg. TRinity 9337.

PERMANENT WAVE, $10. Marcel effect, ringlet curl. 3608 W. 1ST ST. WA. 2411. Near Vermont.

FACE lifting, with or without surgery. Painless peeling. Lucile Frances method. Hrs. 12 to 5. 424 S. Bdwy. Suite 512.

MRS. VIRGINIA LA MAR, scalp massage, face elimination. 1129 S. Figueroa. Hours 10 to 8.

$1—SPL. EXPERT MARCEL & SHAMPOO. HIS SHINGLE BOB, 50c. McCLENDON'S, 607 S. HILL. SUITE 227. TU. 7376.

WRINKLES, FRECKLES, ACNE, SCARS, PITS, SAGS, WARTS, ETC., REMOVED. J. M. McCLENDON, D.H.S., 607 S. HILL.

Medical

DRS. SHORES & SHORES, SPECIALISTS. Catarrh, deafness, head noises, hay fever, asthma, rheumatism, eczema, neuritis, piles, epilepsy, goiter, insomnia and other CHRONIC DISEASES of nerves, blood, skin, lungs, heart, stomach, bowels, bladder, kidneys, liver. A specialty for 31 years. 502-3-4 LISSNER BLDG., 524 S. Spring St., Los Angeles. Hours 9-5. Eves. 7-8. Sun. 10-12.

MAN DOCTOR over 30 years, only chronic, recent and germ diseases, blood and urine tests, NO CHARGE. Vegetable medicines used only by himself. Genuine $25 and bland. No delay from work. Hours 10-8. Sun. 10-12. 219 Douglas Bldg., cor. 3RD & SPRING STS.

MEN—See successful specialist for chronic or recent disease. No delay from work. Latest methods. My own medicine. Ex. free. 247 S. BROADWAY.

ABRAMS BLOOD TEST FREE. Electronic method relieves chronic diseases when others fail. 1410 W. 11TH.

COLD and GRIP? The "Sand Remedy." Write D. BLACK, P.O. box 164.

MARIE A. MICHEL, M.D., ex-interne of hospital. 328 W. 41st Pl. 2 to 4 p.m.

Sanatoriums, Hospitals, Etc.

THE WESTLAKE CONVALESCENT REST HOME gives wonderful care to all patients. Graduate dietitian and masseuse. Aged people given permanent home. Rates $20 a week up. 1115 S. LAKE ST. DU. 8190.

ANGELUS SANATORIUM, San Gabriel, Cal. Devoted to the care and treatment of male adults, suffering from mild mental or nervous diseases. An ideal home for elderly persons. Moderate rates. Phone ALHAMBRA 2066.

SCIENTIFICALLY trained nurse will care for nervous convalescent or paralytic case in our home. Excellent cuisine. A1 accommodation. Phone 592227.

HAVE YOU A MOTHER YOU ARE NOT ABLE TO CARE FOR IN OWN HOME? HAVE HER CARED FOR BY GRADUATE NURSE IN CONGENIAL SURROUNDINGS. FROM $100 MONTH UP. PH. 592-227.

ARE YOU LOOKING FOR a high, dry, warm climate, clean accommodations and excellent meals at a reasonable rate? Then Phone Sunland 672, RIGHT NOW.

EL MONTE Sanitorium for the treatment and care of a few select cases of narcotic drug addiction. Phone El Monte 109-J-1.

EVENTIDE REST HOME. For aged, infirm and convalescents, accentuating home life. Individual diet, physicians' & nurses' care. GArf. 8275.

REAL home for elderly, nervous & rheumatic cases. Best of care. $45 mo. and up. HU. 1327.

GRAD. nurses will care for semi-invalids & convalescents in private rest home in West Hollywood. HE. 6550.

SPECIAL CARE, low rates. Elysian Maternity Home, 1227 Elysian Park Ave. 51306.

TRAINED nurse care for 1 or 2 aged or afflicted in her splendid home. 766252.

EDGEWARE REST HOME. CONVALESCENTS. PH. DR. 3903.

CONVALESCENT INN, elevation 1800 ft. Rates reas. Glendale 2045-R-13.

WILL care for elderly or helpless people in my own home. Exclusive. 594063.

Society Meetings

GET ACQUAINTED SOCIETY, 717 E. 9th. Sun. lectures, 2 p.m. All welcome. Socials, Tues., Fri. nights; games, program, dancing. Org. 16 yrs. Orchestra practice Thurs. nights. More players wanted. DR. 7682.

STRANGERS SOCIAL CLUB. Meets every Tues., Thurs. and Saturday at Music Art Hall, 233 S. Broadway, 7 to 11:30. Cards, games, modern and old time dancing. Join us and get acquainted. Quadrilles every Tues. eve.

Detectives

KANE DETECTIVE AGCY., 736 Loew State Bdg. Ph. BRoadway 2796. All branches detective work. Charges moderate.

SECRET INVESTIGATOR. Expert locators. A. E. SMITH, Wilcox Bldg. VA. 4175.

Chiropractic

CHIROPRACTIC TREATMENTS given at Los Angeles College of Chiropractic, 920 W. 16th St.; also at branch, 964 S. BROADWAY.

Auto Trips and Travel Offers

EUROPEAN TOUR, party congenial friends touring seven countries, with conductor, room for few more. 4522 ST. CHARLES PL. 762777 or 595038.

NEW YORK, Boston, soon; lady will take child or invalid for part expenses; reference. Address BOX 1482, Avalon.

WANT driver pal, Mason, single, summer camp trip north. FREEMAN, 628 S. BIXEL.

CHICAGO, on 17th to 20th. Buick closed car; take 3 congenial pass. DR. GRANT, DUnkirk 4306, telephone.

SPECIAL NOTICES—
Miscellaneous

Auto Trips and Travel Offers

SPLENDID offer to someone, who is driving East. Small investment required. Theatrical offer. Address O. box 29, TIMES OFFICE.

GRADUATE nurse will care for patient or children, for passage to Minneapolis, Chicago or Detroit. Leave between May 22, June 1. Phone 61702. Ocean Park.

DALLAS, Kansas City, Chicago. Large car, Tuesday. MAin 4697.

DENVER—Closed car, reliable party, take 2. Address N, box 33, TIMES OFFICE.

SPECIAL DINNERS—
Good Eating Places

REAL MEXICAN DISHES. TRY US. AZTEC INN, 1324 WILSHIRE. 556850.

PERSONALS—
Business

PARTNERS WANTED. From $100 to $500 required. Have wonderful sales proposition with merit. Copartners wanted to take over exclusive sales and distribution in certain towns, cities and territories. This is a household necessity, patented, perfected and manufactured in Los Angeles. Has possibilities equal to Gillette razor or Ford automobile. Will sell retail for $1.50. There are 100,000,000 in demand. ATLAS MANUFACTURING CO., 533-34 Chamber of Commerce Bldg.

NO Excuse for people having gray hair, dandruff and falling hair, when Maiblomman's System, late of Europe, restores natural color after being ruined by restoratives and dyes. Results with every case. 401 LOEW STATE BLDG.

GENTLEMAN and wife would like to share expenses with couple or very small family, in well appointed and substantial home in Hollywood or Beverly Hills. Address M, box 289, TIMES OFFICE.

HAVE YOU A MOTHER YOU ARE NOT ABLE TO CARE FOR IN OWN HOME? HAVE HER CARED FOR BY GRADUATE NURSE IN CONGENIAL SURROUNDINGS. FROM $100 MONTH UP. PHONE 592-227.

½ INTEREST for work, capital. 200 acres, level, irrig., ditched. Ele. 2200. Any fruit, alfalfa. 1-8 mi. ry. sta. CHRISTIANSEN, P. O. 458, Culver City.

MEXICO—Widow will sac. all or part 17,000-A. ranch, mod. house, 1 blk. R. R. depot, incl. cattle, farm imple., $15,000 land contracts. Terms. Ph. AT. 1355.

COMPLETE entertainment furnished for clubs, receptions, etc. Clever vaudeville acts wanted at all times. 306 MAJESTIC THEATER BLDG.

$45—With this amount you can begin to receive an income of $8 a mo. For particulars write or call G. W. SMITH, 2816 S. San Pedro st.

ANYONE suffering from piles can hear everything to their advantage. ROOM 442-44, 106 W. 3rd st. 25 yrs. experience. No operation. Free booklet.

DON'T— throw away that GOOD coat and vest. WE—CAN—MATCH—IT! 418 Hibernian Bldg., 408 So. Spring.

LONESOME CLUB. Monday, Fri. eves. 7 to 11. Old-time dancing, songs, visiting, for lonely folks. "HORNE'S," 936 W. 7th.

WILL buy a club membership at any beach if offered at a fair price. Address Z, box 454, TIMES BRANCH.

FREE LESSONS in applied psychology for limited time only. Also psycho analysis. Gertrude A. Bradford. 1440½ N. Alvarado.

$1. REPAIRS American watches badly damaged. $2 full charge. Guarantee. Eastern Watch Makers Co. 938 S. Bdwy.

BUSINESS man going to New York, London, Paris, will transact business. Address O, box 162, TIMES OFFICE.

ANNANDALE membership for sale, will pay transfer fee and accept securities. Address M, box 96, TIMES OFFICE.

AM leaving for New York May 24; will transact any business; reference. F. SCHAROLD, P.O. box 21, Lankershim, Cal.

INVENTORS! We protect and sell your inventions. CONSULTATION free and CONFIDENTIAL. 541 DOUGLAS BLDG.

WANTED—Membership Encino Country Club, must be cheap; cash. HE. 9841.

FOR SALE—Membership, Santa Monica Swimming Club. Phone HO. 8929.

ENCINO Ctry. Club life membership with cabin site, cheap. ALHAMBRA 317-W.

WANTED—Membership in L. A. Country Club. Best cash price. HE. 9381.

LIFE membership EDGEWATER Club for sale cheap. Phone HE. 0866.

ALL club memberships, golf, beach, ath., bargains. Brace, BR. 4144. Detwiler Bldg.

WANT some one to take care of 2 children. AXridge 3967.

LADY wants driving hour or day, or position, where sedan can be used. 765060.

GIRL going East wants to reduce expenses. Address M, box 284, TIMES OFFICE.

Inquiries—Missing People

A. J. GEBHART, call at Los Angeles postoffice for important letters.

BUSINESS ANNOUNCEM'TS
Miscellaneous

SALES, LEASES AND INSURANCE. MONEY TO LOAN. METCALF & RYAN, REALTORS, Pacific Finance Bldg., 6th and Olive. TRinity 6711.

LAACK & WILLIAMS, REALTORS. Residence, business and income property depts.; rentals and leasing. 209 PANTAGES BLDG. TRinity 5641, 7th at Hill. TRinity 5641.

AWNINGS—Windows, $5. PATIO PORCH painted stripes from $25. Stores $18. CAMPBELL AWNING CO., AXridge 6510.

DOUGLAS PRESS. PRINTING ALL KINDS. 1000 PRINTED BUS. CARDS. $2.50. 728½ S. SPRING ST. FA. 1288.

CAMPING GOODS. I buy, sell, trade or rent. Bonner, 1126 E. 58th Pl. HU. 7704.

LOS ANGELES CAN CO., 308 and 313 San Fernando Road. CApitol 0389.

A-1 JEWELRY repairing & engraving done. All work guaranteed. Ph. 554232. Rm. 2.

TRY Spring Wells Lee Hong Chong E. Fancy Spec. Asstd. Chop Suey. 5277 W. 10TH.

VULCAN leather patches, Liberty Bell furn. F'n. shop, 106 S. Beaudry. ME. 6061.

RUGS woven from old carpets. Hoffman Rug Wks. 2914 W. Jefferson. EM. 4562.

Attorneys and Counselors

E. T. SCHOFF, lawyer, 812 Tajo Bldg., 1st & Broadway. Consultation free. Law, domestic affairs, estates, damages, fees moderate.

C. C. CASWELL, ATTORNEY. ADVICE FREE. General practice. Private, confidential. 206 WESTERN MUTUAL BLDG., 321 W. 3rd St.

ALL LEGAL MATTERS: ADVICE FREE. LEONARD, 902-904 Broadway Arcade. Also eves. Tues. & Thurs. 7-9. TU. 7668.

FREE law, all cases confidential. 20 yrs. exp. 546 Douglas Bldg. AT. 8705; eve. 5-8.

ADVICE FREE. ALL MATTERS W. A. JENKINS. 910 MARSH-STRONG. 9TH-SP'G.

Accounting, Auditing

ACCOUNTING and factory cost systems installed, business engineering, audits, financial statements, bkpng. serv., tax ret. & claims. Accounting Service Co., FI. 4292.

ACCOUNTING & book-keeping services rendered evenings. PHONE 588012.

Auctions and Auctioneers

AMERICAN AUCTION COMPANY. Carpenter Staff, Auctioneers. 526 N. Sycamore. Ph. GLad. 0809.

AUCTIONEERS—C. H. O'CONNOR & SON. Real estate and insurance. 800 Bank of Italy. Phone TRinity 1061.

Appraisals

THE EVANS-LEE CORPORATION, of which Mr. Hugh Evans, Chief Appraiser of the California Bank for several years, is president, are prepared to make appraisals of all classes of property. 508-9-10 CALIFORNIA BANK BLDG. MEtropolitan 5148.

DIAMONDS appraised, identified. Bought & sold. 916 COML. EXCH. BLDG., 8th & Olive. TU. 6873.

Contractors and Builders

BUILD NOW. IF YOU OWN A LOT we will furnish the money and build for you. Terms like rent. FREE PLANS. Call and see us. EDWIN S. DOUGLAS, General Contractors. Ph. TUcker 2130. 601 Stock Exchange Bldg.

100% FINANCING. We will build and finance a home or income property on your lot whether same is clear or not. We do our own building and financing and accordingly can give you low cost. See our completed buildings. GLOBE INVESTMENT COMPANY. GRanite 3430. 5562 Hollywood Blvd.

SHOW ME YOUR LOT. Will plan, finance and build your home to suit you. G. T. LITTLE, 701-5 Spring Arcade Bldg. FA. 3158. DU. 7199.

$1600 SPECIAL— 4-rm. modern colonial complete. Hdw. floors. See this. BUILDER, GR. 5174 eve.

P. J. LEAVER & CO., CONTRACTORS AND BUILDERS. DEL 6591. DEL 6624. DEL 6602.

GARAGE, $45 up, any size, anywhere, shell of small house, $150. 613 W. 54TH ST. Phone AXridge 8781.

CEMENT work, all kinds, free estimating. Prices right. DElaware 4539.

GRADING, PLOWING, LEVELING LOTS. PHONE ANgelus 4978.

PLANS and specifications, $4 per room; work guar. 551 N. VERMONT. 596034.

GEN. cement contractor, 1st class workmanship guar. Est. free. DU. 5760.

TILE work, drainboards, bathrooms, mantles, estimated. BODENWALD, 70116.

CEMENT work wanted; machine mixed. 531 W. 49TH PL. Call morn. & eve. AX. 1543.

HARDWOOD floors cleaned, waxed, etc. Machine sanding. HANSLER. 75515.

$2850. 6-RM. STUCCO COMPLETE. Finance. See plans. Remod. DE. 8558.

OLD floors refinished. Quick work. Reasonable. BRAMWELL, DElaware 7341.

GENERAL team work, excavating and grading lots. HUmbolt 5281-M.

PLUMBING, contract or day work, new work or repair. Phone AT. 7965.

BUSINESS ANNOUNCEM'TS
Miscellaneous

Contractors and Builders

BUILD WITH OUR MONEY. NO BONUS. NO RED TAPE. WE FINANCE AND BUILD ALL KINDS OF BUILDINGS. TIFAL and O'CONNOR, SUITE 520 CHAMBER OF COMMERCE BLDG., Broadway at 12th St.

WE FURNISH ALL MONEY. NO BONUS. No extra charges, and build for you a 10-unit bungalow court for $15,000. Convert your unrestricted lot into income. F. H. BUTTERFIELD CONSTRUCTION CO. 715 Commercial Exchange Bldg., 8th and Olive. FAber 0821.

GEO. MILLER. Plans and specifications furnished. Now is the time to build and I can do it reas. A1 work guaranteed. Finance 100% on a clear lot. 1733 W. 84TH ST. TH. 8008.

GET our plans and figures before building your home or income property. Plans furnished free. Estimate cheerfully given and we take care of the financing. CLEMONS & DORAH, 766277.

$2850—Six-room home, complete, financed 100%. We build anything. L. R. HUBBARD, 362 Hillstreet Bldg. TUcker 9761.

MONEY TO BUILD—J. W. ROGERS. 30%-6%, 50%-7%, 70%-8% int. BUILDER. 923-924 GUARANTY BLDG. 6331 HOLLYWOOD BLVD. GL. 4519.

I LOWER all bids. Cost, plus 5 per cent or contract. Plans free, loans secure. Reference & bond. Call DRexel 3633.

CARPENTER contractor, flats, apts., bung., remodeling, repairs specialty. Louis Du La Croix. 764 N. VAN NESS AVE. HO. 6528.

WE FINANCE & BUILD. LE BELL CONSTRUCTION CO., THornwall 3493. 6006 S. Western.

PAINTING and paperhanging—H. V. RANDALL CO. 118 S. Fremont ave. BR. 0281.

DESGR., BLDR. NO JOB TOO SMALL OR LARGE. GEO. GARDNER. UN. 0755.

PLANS DRAWN. Reasonable rates. 439 SAN FERNANDO BLDG., 4th & Main.

ALL kinds of brick and cement work. 1437 W. 60TH ST. TH. 4925.

PLANS DESIGNED to order, $2 per room. 3327 W. PICO.

Bids Wanted

CONTRACTORS AND SUB-CONTRACTORS, etc., to figure on courts, apts., brick and concrete bldg., bungalows, etc. CAL. STATE ASS'N., CONTRACTORS & BUILDERS, 208 TO 216 NEW CHAMBER OF COMMERCE BLDG. TEL. BR. 1519.

WANT connection with responsible building contractor, who will finance 100% buildings, costing $25,000 to $75,000. NEWTON, 303 Lane Mtg. Bldg. TU. 2354. Hours 12 to 5 p.m.

Engineering, Drafting, Surveying

MECHANICAL & STRUCTURAL DRAFTING. PATENTS DEVELOPED. ESTIMATES. 1018 HAAS BLDG., 219 W. 7TH ST. TU. 7226.

Cesspool Cleaning, Septic Tanks

ACME CESSPOOL CO. Pumping and Construction. DRexel 2158. DRexel 3489.

CESSPOOL drain. War veteran's improved method assures permanency. AT. 0080.

CALIFORNIA CESSPOOL CLEANING CO. DRexel 1512. Underground drainage.

Florists and Nurseries

SALE ON PLANTS —20% OFF— April 1st to June 20th. ASAHI NURSERY. 7285 SANTA MONICA BLVD.

TREES, SHRUBS, ROSES AND GENERAL NURSERY STOCK. FINE ASSORT. BIG CLOSING-OUT SALE. 35% TO 50% OFF ENTIRE STOCK. 3530 S. WESTERN.

GEORGE'S NURSERY CO. All kinds of nursery stock. 7345 Santa Monica Blvd., Hollywood. Citrus fruits our specialty. $75 hundred. GR. 4733.

BIG CLOSING OUT SALES. 35 to 50% reduction. Entire nursery stock of roses, shrubs, etc. Sacrificed. 3530 S. WESTERN AVE.

HIGHLAND NURSERY. Has numerous carefully cultured plants. See them. 1137 HIGHLAND AVE.

SUN NURSERY CO. ROSES & ORNAMENTAL SHRUBBERY. Ph. AX. 1652. Cor. San Pedro & Jefferson.

NOW is the time to plant shrubbery, plants of all kinds. Pico St. Nursery, 1720 W. Pico st. cor. Burlington. AT. 4506.

FRANK'S NURSERY. 1480 W. Jefferson. Exp'd. landscape gardener. EM. 6869.

Manicuring, Chiropody, Scalp Treatment

GUARANTEE best electric scalp treatments, also typewriting. 835 FRANCISCO.

Patents and Patent Attorneys

MR. INVENTOR: Your opportunity to acquire the services of a competent designer & tool maker that has qualified ability to assist you in developing your ideas design & build your models to commercial possibility, plan, build your tools for quantity production. A-1 shop equipment. Address M, box 113, TIMES OFFICE.

HAZARD & MILLER—H. MILLER, former member Examining Corps U. S. Patent Office. Library containing record of all U.S. patents open to public. Booklet free. 506 CENTRAL BLDG., 6th & Main.

A. K. MARTELL, REG. PAT. ATTY. IN U. S. & CANADA, 19 YRS. IN L. A. 124 W. 4TH ST. SUITE 471. FREE ADVICE. MODERATE ATTY. FEES.

WILL buy patents or processes pertaining to motion-picture industry. Write particulars. Address L, box 378, TIMES BRANCH.

KUNKEL STAMPING & MFG. CO., 427 E. Washington st. ATlantic 4326. Tool and die making, sheet metal products.

F. E. MAYNARD, Patent Atty. 30 yr. exp. PATENTS, TRADEMARKS, COPYRIGHTS. Information given. 704 S. SPRING.

A. J. FARNSWORTH, PATENT ATTORNEY. Elec. & mech. expert. Consul. invited. 1123 Story Bldg. 6th & Bdwy. TU. 1307.

PATENT & TRADEMARK information free. Moderate atty. fee. MARTIN P. SMITH. 221 Consolidated Bldg. MEtro. 4825.

Carpet and Rug Cleaners

ORIENTAL & dom. rugs cleaned, washed & repaired by native expert; estimate given. N. Y. Attarian 2392 W. Wash. EM. 0560.

EDUCATIONAL — SCHOOL,
College, Private Instructions

200 TEACHERS prepared by us during the past five years have passed county teachers' examinations. Next examination July 1, 2, 3. L. A. COACHING SCHOOL, 1609 W. 9th. DU. 1416.

TEACHERS—WE TRAIN AND PLACE YOU. PREPARE NOW FOR CO. SCH. EXAMS. DAY AND EVENING INSTRUCTION. KURTZ EDUCATIONAL SERVICE, Inc., 704 Hollingsworth Bldg., Hill & 6th.

PUPILS wanted, grade or high school, work exp. Teacher grad. Eastern college & priv. school. New York. Afternoons, HE. 5245.

NIGHT SCHOOL—Mon., Wed. & Fri. Enter now. Small classes. L. A. COACHING SCHOOL, 1609 W. 9th at Union. DU. 1416.

SPECIAL course in business English and Math. Priv. classes. WA. 7152.

Musical and Dramatic

LIMITED number saxophone beginning students. Call AN. 1495.

Professions and Languages

BERLITZ METHOD SCHOOL OF LANGUAGES, Spanish, French, Italian, native teachers. 828 S. ARDMORE. DRexel 0016.

SPANISH QUICKLY TAUGHT BY SPANIARD. Small classes & private. Translations. Prof. B. F. CUE, 628 W. 5th. VA. 3914.

PRIVATE pupils in English, mathematics, afternoon or evening. WAsh. 7159.

Dancing

WALTZ, FOX-TROT, ONE-STEP. Beginners' course, 6-hour lessons and 10 hours' practice, $5. Priv. lessons, 75c, 10 a.m. to midnight every week day. We guarantee to teach any one to dance who can walk. Children's classes, eight-hour course, $2.50 every Saturday morning at ten. Mothers, guardians welcome. WILSON'S DANSE STUDIO, 417 W. 5th st. Main 1957.

75c—½ HR. LESSON—75c. PRACTICE LESSON, 10c. NAT. COLLEGE, Orange Grove Theater, 730 S. Grand.

LADY WILL TEACH BEGINNERS OR ADV. Your home or mine. Tel. 74606.

DANCING taught by young lady in private home. For appt. call EM. 9046.

Beauty Culture

COME TO STEVENS' BEAUTY COLLEGE—5123 Hollyw'd Blvd. and learn the art of beauty culture, from Hollywood experts, day and evening classes. 594-759.

FLORENTINE Beauty College teaches Marcel, water waving, hair dressing, dyeing, henna packs, hair mfg., permanent wave. BOYER & ALCOTT, 822 S. Bdwy. 3d floor.

EXPERT marcelling, 75 cents; evenings by appointment. Private lessons in marcelling. EM. 3534.

G. G. SHAMPOO & MARCEL, $1.25 on Mon. to Wed. Beauty Shop. 1535 W. 11TH ST. 554458.

LADIES, learn hairdressing, Marcel waving, hair mfg. LEADER COLLEGE, 706 S. Hill. 4th floor. See Inst. Course ad.

WANTED—HELP—
Male

Miscellaneous

DRIVERS. Young men can earn good wages driving Black and White Cab. Apply 400 S. OLIVE ST. bet. 9 and 12 a.m.

YOUNG man as office assistant, small salary to start, cash bond required. Address O, box 61, TIMES OFFICE.

AGENTS—SALESMEN wanted for wonderful little radio at $4, loud and clear. No aerial needed. 415 BRYSON BLDG.

FILIPINO, private cook, country. 126 W. 3rd. Anderson Emp. Agcy., VA. 8539.

AUTO MECHS., battery men, washers, floormen. Automotive Agencies, 1316 S. Grand.

WANTED—HELP—
Male

Miscellaneous

STOWELL SAYS:

Make $75 to $750 per week on the cleanest, livest, easiest deal in town. No car needed. No investment. Deal at stage where all men make money. Already sold to more than 4000 Los Angeles people. Deal to last for at least another year.

CHAS. W. PRESTON.

Tells you now and shows you how, to SELL and TELL the story of this deal, in such a way that it results in big pay checks for you.

Come up any day at 2 p.m. SHARP. It'll be worth lots of CASH to YOU. STOWELL, Suite 402, 815 So. Hill St.

ROUGH carpenters, country, $7 day. Acetylene welder, $6-$7.75 day, 2 truck mechanics, 65c hr. Air brush painter, $5.50-$6 day, 3 machinists, mining co., Arizona, $5.23 day, 3 steel moulders, 80c hr. Cupola man, $5 day. Hoffman presser, $20-$22.50 wk. Grocery solicitor, com. Tree baller, 10c tree. Tree tier, 10c tree. Poultry man, $4.00 day. Pumpman's helper, $3 day, fd. Asst. track foreman, 54c hr. Section foreman, $125 mo. Slaughter house floorman, $35-$50 wk. Concrete casting man, $8-$10 day. Cooks, flunkeys, dishwashers, janitors, porters, waiters, housemen, 100 ranch hands, teamsters, milkers, hay hands, beet cultivator men, orchard men. Married milker, $125 mo., house. Apt. house manager, $15 wk. up. Married machine milker, $90 mo., house. Married rancher, $3 day. MURRAY & READY EMP. CO., 504 Towne ave.

PROMOTER WANTED. Show a business man how to stop passersby and you are rich. "Well, I have it." Small expense, enormous profits, and absolutely the greatest novelty of the decade. Interview by appt. P. O. box 412, L. A. CALIF.

YOUNG MAN. Chain store organization requires 10 men over 21, good education, to assist manager on special work, permanent position if satisfactory. Apply 9:30 a.m., ROOM 100, 816 S. FIGUEROA ST.

DRIVERS, neat, capable men who know city for steady outside work driving. YELLOW CABS. 1422 Crown Hill Ave., City. 6450 Selma Ave., Hollywood.

YOUNG MAN FOR STENOGRAPHIC AND STOCK ROOM WORK. Good opportunity for advancement. Salary $85 per month to start. Address M, box 133, TIMES OFFICE.

CONST. BKPR., 4 or 5 yrs. const. exp.	$150
STENOGRAPHER, mine, country	$150
ARCHITECTURAL draftsman, city	$250
POWER plant draftsman, Ariz.	$225

HUMMEL BROS. (Agy.) 529 Towne ave.

MAN to take orders with crew manager. Experience unnecessary. Salary and commission while learning. MANAGER, 614, 130 S. Broadway.

DISTRIBUTORS. Wanted for the Standard Menu cover. Must be financially responsible. 817 DETWILER BLDG., or Phone TU. 6232.

A-1 PROMOTER and business manager for vaudeville road show. Must be thoroughly experienced. No other need apply. Room 236, CONTINENTAL HOTEL.

MEN WITH CARS going to Middle West or Northwest; a high class proposition. See MR. SULLIVAN, mornings, 518 W. 9th st.

AUTO MECHS., WASHERS, PAINTERS, RADIATOR, TOP & FENDER MEN. SEE AUTO EMP. AGCY., 128 N. MAIN.

ELECTRICAL distributor wants 2 men. No experience, but bond required. Call 8 to 9 a.m., 4 to 6 p.m. L. & G., 819 E. 1st st.

MEN—Car owners for sign work. No experience necessary. 300 N. FREMONT.

WANTED—10 first-class salesmen. Apply WATSON TOFFY CO., 2816 S. San Pedro.

WANTED—Roof painter. SCOTT THE ROOFER, 1336 Maple ave.

JANITOR, Scandinavian, preferred. Must be able to drive. Call HO. 3760.

MAN who can meet the public. Apply 627 S. BROADWAY. Room 412.

Store and Office

BOOK-KEEPER, CREDIT MAN	$150
COST ACCT., fdry. exp.	$150
BURR. BKPR., bank exp.	$100
ARCH. DFTSMAN., bung.	$50 wk.
BURR. BKPR., lumber exp.	$135
STENO.-BKPR., SALESMAN	$150
FRONT DESK CLK., local club, exp. necessary	$125
BKPR. CLK., local club, exp.	$90
TEMP. STENO., Imp. Valley	$140
MECH. STRUCT. DFTSMAN	$200

PACIFIC AUDIT & SYSTEM CO., INC., 802 Story Bldg. (Agy.) 6th & Bdwy.

YOUNG man, competent bookkeeper, to handle receiving records and general office work, must write good hand, fast and accurate at figures. Apply X, box 540, TIMES BRANCH.

ARCHITECTURAL sales engineer	$350
Book-keeper, stenographer	$150
Stenographers	$100-$125
Longhand biller, auto parts	$110
Typist clerk, paint exp.	$125

LOS ANGELES COML. SERVICE (Agy.) 711 Van Nuys Bldg., 7th & Spring sts.

AUTO BKPR., FULL CHARGE, good position, about 35 miles. Fair steno. advtg. exp. F. S. BEAVIS, agency since 1912 for "EVERYTHING HUMAN FOR THE OFFICE." Chapman Bldg.

MILL work detailer and biller, good salary, steady position. Give experience & references. Address O, box 37, TIMES OFFICE.

CLERK desirous of learning bookkeeping, accounting, must be satisfied nominal salary. State age, salary, refs., phone. Address N, box 57, TIMES OFFICE.

A-1 BOOKKEEPER for packing plant, experience preferred, must be ready to put up bond. Good remuneration. Address N. box 280, TIMES OFFICE.

SHOE salesmen wanted, accustomed to handling women's high grade footwear. 611 WEST 7TH ST.

Business Training Courses

ACCOUTANCY.

Be An Office Manager, Credit Manager, Chief Acct., Jr., or Sr. Acct. ONE HOUR a day of spare time will prepare you. No previous exp. necessary. Get free book. LA SALLE EXTENSION UNIVERSITY, 524 Title Insurance Bldg. MEtro. 3936.

YOUNG MEN. GOOD PENMEN. We will accept a few young men who are good penmen and give them a practical training in auditing fitting them for field work as junior accountants. ACCOUNTANTS' ASSOCIATION, PUBLIC Accountants, Auditors, Washington Bldg.

SALESMANSHIP—SUMMER TERMS. YOU NAME THEM—NO TIME LIMIT. Placement Bureau Personal Class. WITH THE U. S. STAR SALESMAN. LA SALLE EXTENTION UNIVERSITY. VOCATIONAL ADVICE FREE. 815 S. HILL. SUITE 714. VA. 0462.

THEA. POST. ARTISTS TRAINED QUICKLY. Y.M.C.A. School, 715 S. Hope. TR. 4751.

Salesmen and Solicitors

OPPORTUNITY FOR SIX AMBITIOUS EXPERIENCED SALESMEN.

To salesmen of pleasing personality, experience and ambition, a long-time opportunity to earn far more quicker than is usually paid in the salesfield is offered by a successful local corporation. Outside work calling on select live prospects, leads furnished. This is not a stock, oil or realty proposition.

Applicants should have cars and be prepared to furnish references with good record of accomplishment. Call mornings. ME. 5470, MR. HARRISON, for appointment.

THERE NEVER HAS BEEN SUCH AN OPPORTUNITY FOR SALESMEN as that presented by the Ford business right now. We pay full commissions no trade ins deducted. Sales school starting Monday. Start now and get the benefit of this sales education. We have leads ready for immediate follow up. Requirements—sincerity, personality, intelligence and honesty. Get out of the rut now. No previous experience in automobile sales required. See MR. WOLFF, William L. HUGHSON CO., 10th and Olive sts., before 9:30 Monday.

HIGH-class specialty salesmen, accustomed to calling on professional men. No stock or real estate. Call after 4 p.m. Mon. or Tues. 407 FERGUSON BLDG. 3rd & Hill.

WANTED—Experienced auto salesman, floor time. Real opportunity for right man. See MR. CARRINGTON, mornings, 1266 No. Western. Gordon Warren Chevrolet Agcy.

SECURITY SALESMEN, two whose records will bear investigation, must be live wires. Leads furnished. Address N, box 124, TIMES OFFICE.

6 SALESMEN at once. New subdivision. Venice. Lunch, lecture, your expenses, and big commission. MISS DE SHAZER, 625 West 9th st.

SALESMAN'S OPPORTUNITY FOR BIG MONEY. Something new, "table golf," 18 holes of golf in your home, ready seller, big big commiss. 6243 Hollywood Blvd.

GOOD solicitors needed at once. Make big money all seasons. Phone GArfield 3590 for appointment.

WANTED—Subscription solicitor for movie magazine. Apply Suite 202, 5540 Hollywood Blvd.

ROCK, SAND AND GRAVEL. Only those with local experience need apply. UNION ROCK CO., 1403 E. 16th.

10 GOOD salesmen or saleladies to sell vending machines, good commissions paid daily. See MR. ROSS, 5219 S. Hoover.

ADDING machine salesman with car. CASH REGISTER CLEARINGHOUSE, 403 S. Los Angeles.

SPLENDID opper. for a young man who can sell a drug trade. Salary basis. Call eve. only. 2930 MONTCLAIR.

WANTED—HELP—
Male

Salesmen and Solicitors

SALESMEN

THE LARGEST REALTY INVESTMENT CORPORATION OF ITS KIND ON THE PACIFIC COAST, CAPITALIZED AT $5,000,000, AND OFFICERED BY SOME OF OUR MOST PROMINENT BUSINESS MEN, INCLUDING THE DIRECTORS OF FIVE LOS ANGELES BANKS, IS INCREASING THE PERSONNEL OF ITS SALES AND EXECUTIVE STAFF AND HAS OPENINGS FOR A NUMBER OF YOUNG MEN OF CHARACTER AND SALES ABILITY, BETWEEN THE AGES OF 25 AND 40, WHO ARE AMBITIOUS TO MAKE A PERMANENT FUTURE FOR THEMSELVES.

THE POSITION WILL PAY FROM $5000 TO $12,000 A YEAR, AND THE QUALIFICATIONS ARE THE ABILITY TO THINK STRAIGHT, WORK HARD AND FOLLOW INSTRUCTIONS.

THERE WILL BE A PRELIMINARY TRAINING PERIOD, DURING WHICH APPLICANTS WILL BE CALLED UPON TO DEMONSTRATE THEIR SALESMANSHIP AND EXECUTIVE ABILITY ON A COMMISSION BASIS, BUT THEY WILL NOT BE REQUIRED TO MAKE A FINANCIAL SACRIFICE, AS THE EARNINGS OF OTHER MEN IN THIS DEPARTMENT HAVE BEEN AVERAGING IN EXCESS OF $125 A WEEK.

CALL MONDAY ONLY BETWEEN 10 A.M. AND 3 P.M. ROOM 420, PACIFIC FINANCE BLDG. LOS ANGELES.

SALESMANAGERS AND SALESMEN.

We need high class men who know how to work, to make money with us in a project that is growing faster than we can take care of it.

IF YOU ARE
A good DE LUXE BOOK-MAN,
A good ADVERTISING MAN,
A good SUBDIVISION MAN,
A good COUNTRY LAND MAN,

WE CAN MAKE MONEY FOR YOU.

If you are a Salesmanager and have in line a crew of producers we can give you a permanent money making berth.

SUITE 713, 717 O. T. JOHNSON BLDG. 4TH AND BROADWAY.

SALESMEN WANTED FOR BIG OPENING OF HOLLY VISTA (ANOTHER JOHN A. EVANS SUCCESS) AT ONCE.

The finest hillside tract in the world—priced to sell quickly. Only salesmen with good autos—and able to close our business, need apply.

See MR. DAVID EVANS, or MR. MacMEEKIN, or MR. BERNARD.

8001 SUNSET BLVD.

SALESMENT.

THE HOT WEATHER IS HERE. BUYERS will soon be flocking TO THE BEACHES looking for week-end RESORT and MOUNTAIN HOMESITES.

May, June and July are the REAL SELLING MONTHS.

We need several more REAL SALESMEN with personality who are not afraid to work and the making of $100 to $300 WEEKLY will not swell their head. If you are that type call mornings 9:30 to 11:30 a.m. Ask for Mr. Wellepp.

THE FRANK MELINE CO. 706 S. Hill st. TR. 6451.

ARE YOU THE MAN I AM LOOKING FOR?

If you are honest, of pleasing personality and can truthfully and convincingly present facts, I can place you in a position representing one of the largest financial organizations on the Pacific Coast, where your earnings will be limited only by the effort you put forth. If you meet these qualifications, call after 9 a.m.

329 INSURANCE EXCHANGE BLDG. 9th & Olive streets.

MEN

MEET ME FACE TO FACE. Ask about that job in the open air—the one with the 50 satisfied men now making money.

The one with real earnings from the start, where advancement is swift and certain.

Sales experience not necessary, but willingness to work is essential.

LET US SHOW YOU.

CALL SUITE 313-317, 736 S. FLOWER ST.

SECURITY SALESMEN

TO SELL FOR AN ESTABLISHED FINANCIAL INSTITUTION SHOWING EXTRAORDINARY PROFITS. OFFICERS AND DIRECTORS ARE BANKERS AND WELL KNOWN BUSINESS MEN. FULL CO-OPERATION AND LEADS GIVEN. AN EXCEPTIONAL OPPORTUNITY FOR A FEW STRICTLY HIGH GRADE SALESMEN. CALL FORENOONS F. P. GRIFFIS, 715 NATIONAL CITY BANK BLDG.

SALESMEN

YOUR OPPORTUNITY IS HERE.

If you are only making $100 a week you are wasting your time—make us prove this statement. Call at

509-10-11 COMMERCIAL EXCHANGE BLDG. Eighth & Olive.

$100 CASH

Can be earned by men who will work and follow our plan. No car needed. No investment necessary. Start work at once. Training in salesmanship given all men. Livest deal in town. Get in now. Mr. Kehoe or Mr. Gutschall, 5501 Hollywood Blvd., Sunday or Monday from Sunrise to Sunset.

MAN, EXPERIENCED OR OTHERWISE. Who will work personally with manager selling subdivision property and new homes. Big cash commissions paid promptly. EXTRA pay if you have car. Improvements going on NOW. Houses building NOW. Plenty of activity. Clients can ready. SEE values. THINK what THIS MEANS to salesmen. R. A. LURING, 9-12 a.m., 2732 Glendale Blvd.

SALESMEN

The ball is rolling, the organization is building. Do you want to get your hand in the money bag? If so call 107 E. Vernon, 9 a.m. today. $40 or $60 a week should easily be made for the next 3 weeks. Then the big earnings will come. Prove it? Certainly.

RADIO SALESMEN

If you have a car and are willing to work, you can make $100 per week selling radios. Previous radio experience not necessary. Apply PACIFIC RADIO CORP., 1760 N. Highland Ave., Hollywood.

CASH REGISTER, MEAT CHOPPER, SCALE AND ADDING MACHINE SALESMEN. UNLIMITED TERRITORY. REFERENCES. 408 SO. LOS ANGELES STREET.

VACUUM CLEANER men. The new Royal proposition will interest you. Call 8 to 9 a.m., 4 to 6 p.m. L. & G., 819 E. 1st st.

SALESMEN to sell professional services, high-grade proposition, write for interview. Address M, box 72, TIMES OFFICE.

SALESMAN, COLORED TO SELL REAL ESTATE. Good opportunity to steady man. 4105 CENTRAL AVE.

WITH paper box experience, good proposition for right party. Address Z, box 307, TIMES BRANCH.

SALESMEN. No competition, well dressed, tactful, to follow appointments. 518 GRANT BLDG.

SALESMAN to sell Ford cars. Apply in person, 130 E. GARVEY AVE., Monterey Park.

SALESMEN, city, country, a necessity. Big repeater, inc. Hayes, 154 W. 21st, today.

WANTED—HELP—
Male

Salesmen and Solicitors

SALESMAN—

BRENTWOOD GREEN

Adjacent to UNIVERSITY CALIFORNIA, SOUTHERN BRANCH.

Adjoining Occidental College, Men's Branch.

On Beverly Blvd., now bldg. through property. On San Vicente Blvd. where values are jumping. Across street from new Grammar School, and near new High School. Across street from Brentwood Country Club golf green.

Near new country home, Los Angeles Athletic Club.

At prices from $1500 to $20,000.

For level valley, level hilltop and hill slope lots. Will please now and profit later.

Bring your clients here.

We have years of work ahead of us now.

Land is becoming scarce, but we have prepared for the future. Our executives are taken from within the organization. Join us now.

Talk it over with PHIL NORTON before 10 a.m.

THE FRANK MELINE COMPANY. 3rd floor, Sun Bldg. 706 S. Hill.

SALESMEN

There is only one way by which you can get a clean-cut idea of the kind of position we have to offer you—and only one way by which you can check us up when we say that we have the fastest selling proposition on the market—and that we can make you some real money this summer and that is to come down to

PALISADES DEL REY.

Everyone knows that we have the only beach on the Market that it is the closest to L. A. in minutes as well as miles—that we have sold millions of dollars' worth—that an average of one new home is started each day—that we have spent over ½ million in street improvements already. That's why you should

START SELLING TODAY.

See Mr. Solomonson or Mr. LeSieur

DICKINSON & GILLESPIE CO. 529 W. 8th St.

SALESMEN

SALESMEN SALESMEN

What about the Hitters on Valhalla, Jeffries, Roosevelt and Titus deals. You want another repeater of good returns. Do you remember SAM EVANS? Come in and let him explain a BRAND-NEW DEAL not worked here before, forget the slow movers and get on a live one just starting. I need abot TEN MEN at once.

1115 MARSH-STRONG BLDG.

LEADS—LEADS.

We will furnish you new bona fide leads daily. Coming in over the radio, 18 women solicitors and an expensive direct by mail advertising campaign. You will get 20% COMMISSION PLUS 5% BONUS. And you will get all of your money first. All this on the fastest moving proposition on the streets today. Having many thousands of satisfied customers. No stocks, oil leases, grave yards or vending machines. ASK FOR MR. PALMER, 401 Spreckles Bldg., 714 S. Hill st.

WANTED—Outside salesman to sell the Forest Radiophones at retail, with one of the highest class music stores in L.A. Permanent position, straight commission, weekly, with drawing acct. Must be well educated and of good appearance, prefer a man who has had experience selling phonographs, or radios. Apply in person, between 10 and 12 only Tuesday morning. MISS MANSFIELD, 727 S. HILL ST.

NOW IS THE TIME TO CASH IN ON OUR FULL PAGE ADS IN LOCAL PAPERS.

MONTEBELLO PARK

is attracting the attention of real estate buyers all over Southern California. If you want to share in the sales being made see Mr. Adams right away at THE J. B. RANSOM ORGANIZATION, 607 National City Bank Bldg. 9th and Spring sts.

STOCK SALESMEN.

HOW WOULD IT FEEL TO MAKE A SALE AND LIE DOWN AND SLEEP ALL NIGHT AND KNOW THAT YOU HAVE MADE A CLIENT AND A FRIEND. IT'S THAT KIND OF A DEAL AND FULL COMMISSIONS AND PLENTY OF LEADS.

118 W. OCEAN AVE., LONG BEACH.

PENUMATIC TIRE SALESMAN.

MUST BE HIGH CLASS.

EXPERIENCED.

REAL OPPORTUNITY FOR A PRODUCER.

UNITED STATES RUBBER CO.

SALESMEN—

Come in and line up for Monday. If you don't, you will hear later, and wish you had. It's something clean and something everyone wants, and pays big money.

325 W. 8TH ST. ROOM 305.

WE NEED A FEW SALESMEN to sell property near new location of the university. Selling fast. Permanent connection. Good commission, leads furnished. Apply to Mr. Oldfield, btwn. 9-10 a.m.

THE FRANK MELINE CO. 706 S. Hill st. TR. 6451.

HOW WOULD YOU like to sell a proposition that has thousands of satisfied customers, where you will get new, bona fide leads every day and 20% commission plus 5% bonus and you get all of your money first? This is no hokum. You get all this at PASADENA. 613 Pac. Southwest Bank Bldg.

70%, 30%, 40% DIVIDENDS. OUR SUCCESSFUL RECORD. NOW NEED SEVERAL MORE HIGH-GRADE INVESTMENT OR REAL ESTATE SALESMAN. ORIGINAL PLAN BASED ON CLOSE-IN BUSINESS REAL ESTATE. HIGH-CLASS. SUBSTANTIAL. PERMANENT. DOUBLE BROKERAGE. NO STOCK. NO CORPORATION PERMIT REQUIRED. CALL PERSONALLY AT ONCE. 3880 W. 6TH T.

SALESMEN

Experienced on Business Properties and Exchanges. Apply to Mgr., Business Prop. Dept.

THE FRANK MELINE CO., 706 S. Hill St. Sun Bldg.

SALESMEN—INVESTIGATE! A financial issue that is clean. Unbroken record of profits and dividend payments. Every director unquestionably reliable, and financially interested. Demand for additional capital necessary because of growth. Direct leads furnished. Call 10 to 12 and 3 to 4 o'clock. 402 FINANCIAL CENTER BLDG.

WANTED—SALESMEN. 2 live ones on a fast selling mountain home tract right at the door of Los Angeles, to follow up qualified prospects. A real inducement to both salesman and purchaser. Experience not necessary. See V. R. Stemm. TWINING & MYERS. 108 W. Broadway. Glendale.

SALESMEN—Ordinary "ADS" for salesmen are often discouraging. Give us 15 minutes to unfold to you a business of merit. It is staple and sound. You can MAKE MONEY here. Call 9 a.m. to 5 p.m. 1036 S. BROADWAY.

HAVE OPENING FOR FEW MORE SALESMEN to take orders for Tailored to Measure $24.50 suits, your commission $4.50 on suit orders. New styles and patterns just arrived. Big money to workers. Call 404 DELTA BLDG., 426 S. Spring.

TWO experienced shoes salesmen to cover good territories. $5000 investment in growing business required. Address YY, box 76, TIMES OFFICE.

SIDE LINE salesmen. With established hardware, dry goods or drug store trade. Full information, first letter. Address Y, box 290, TIMES OFFICE.

WANTED—HELP—
Male

Salesmen and Solicitors

SALESMEN

IT PAYS 5 WAYS

OUR LEADING REPRESENTATIVES ARE EARNING COMMISSIONS OF FROM $300 TO $1000 AND UP, MONTHLY.

So should you, if you are ambitious, earnest, enthusiastic and will WORK HARD, after you have enjoyed a thoroughly personal training in the selling of our policy.

IT PAYS 5 WAYS

We have over $90,000,000 of assets and 57 years of successful experience.

Life underwriting as a profession is recognized as one of the highest and most lucrative.

First-class references required, also a nominal deposit for educational course to be returned under easy requirements.

Call or address WALTER R. HOEFFLIN, Assistant Manager, PACIFIC MUT. LIFE INSURANCE CO., 822 Pac. Mut. Bldg., 423 West 6th st., Los Angeles.

WANTED

Salesmen of experience and ability (with motor cars) for Naples in Long Beach, Southern California's most famous seaside project—a new tract is going on the market. It has more selling points than any similar project in the West. A high rate of commission will be paid, PLUS a CASH bonus for hauling. Every facility offered to make sales easy. Salesmen to be backed by large advertising campaign.

CALL AT 903 SOUTH OLIVE STREET. From 8:30 a.m. to 10:30 a.m. or From 7 p.m. to 9 p.m.

ASK FOR MR. HANDLEY. MAKE IT SNAPPY.

OPPORTUNITY FOR 2 MEN

EXPERIENCED MAN TO TAKE LOT DEPT. We have over 1000 northwest lots listed for sale and clients waiting. Live wires can clean up.

Experienced exchange man wanted. Deals waiting for immediate attention.

Every man in this office is making money.

Answer this ad and we will show you how and why. EDGAR D. SLOAT, Realtor, 139 N. Larchmont.

START WORK TODAY. Make money this week. Old deal. No office. Get in on ground floor. No car or investment. Excellent deal for men who want to make money. Mr. Keho or Mr. Gutschall, 5501 Hollywood Blvd., Sunday from sunrise to sunset.

SALESMEN. IT'S HERE. NOW— The snappiest vending machine on the market. SOLD RIGHT. SERVICED RIGHT. VENDING HOLLYWOOD BARS. The perfect fruit cake confection. We pay a liberal commission to our salesmen. Come in and look it over. You are sure to be interested. NATIONAL SALES COMPANY, 806 SUN BUILDING.

SALES MANAGER, WITH CASH REGISTER, ADDING MACHINE AND SCALE EXPERIENCE, MUST HAVE ABILITY TO BUILD STRONG SALES ORGANIZATION. GREAT OPPORTUNITY FOR HIGH-CLASS MAN. REFERENCES, SALARY AND COMMISSION. ADDRESS A, BOX 38, TIMES OFFICE.

EXPERIENCED STUDEBAKER SALESMEN. SAGGARD & KIMBALL, 131 N. Pacific Blvd., Huntington Park. Phone DElaware 4588.

SALESMEN—YOUR EARNINGS ARE OVER $150 per week, with no expense now or later to the man you sell. Not bonds or real estate. Bright future assured by our bonus plan and full co-operation. Com. paid daily. Traveling. 124 W. 4TH ST., Room 405.

ALHAMBRA industrial corporation selling product throughout Pacific Coast, plans sale of additional treasury stock. 20% commission to live salesman who can get immediate investors. State qualifications and references. Address YY, box 76, TIMES OFFICE.

AUTO SALESMEN. Need five men at once, auto selling experience not necessary, commission and bonus; do not have to buy car of our make; any car for calls will do. See MR. TRENERY today. 1201 S. FIGUEROA ST.

EXPERIENCED house to house salesmen, work on crew selling high grade, high-frequency violet ray generator, installment plan. Salary and commission, $40 to $50 per week all year. Middle aged, well dressed, steady workers. 715 WASHINGTON BLDG.

WANTED—SALESMEN. Experience not necessary. Brand new novelty—highest commissions paid. If you are looking for real selling article do not overlook this. Call 9 a.m. to 3 p.m., EMPLOYMENT BUREAU, Wurlitzer Bldg., 814 So. Broadway.

WANTED. First class wrapping paper salesman. Must absolutely know paper business and have selling experience in Los Angeles. To man who can qualify will make good proposition. PAAR PAPER CO., 1323 Palmetto St.

SALESMEN—Have opening, due to expansion; 2 men, married, ages 25 to 40—Salesman, collector; salary, commission; permanent. Apply mornings, METROPOLITAN LIFE INS CO., 325 Los Angeles Railway Bldg.

HAVE opening for 3 neat appearing young men on our sales force, recent H. S. graduates or men who plan to enter college next semester. Good salary, tuition, and traveling expense paid. 918 HIBERNIAN BLDG.

SOLID TIRE SALESMAN. MUST BE HIGH GRADE. EXPERIENCED LOCALLY. UNITED STATES RUBBER CO.

EXPERIENCED salesman for real estate, specializing in industrial, income and business properties. A permanent connection and good future for the right man. Must have satisfactory references. Call VAndike 0984.

SOLICITORS— Salary and commission. Advertising campaign just started. Can you give away high grade toilet articles? If so you should make $35 to $50 per wk. E. M. DAVIS CO., 3927 S. Vermont.

SALESMAN to sell Ford cars. Salary & commission. See J. MARSHALL, BETZER BROS., 6000 Pasadena ave., City.

SALESMAN with some experience in selling or manufacturing preferred, salary and expenses paid. Call evenings after 7:30 p.m., or address O. W. PIERCE, Auditorium Hotel.

AUTOMOBILE salesman, not joy rider. I have a good proposition for the right man. Married man preferred. In answering give experience and phone no. Address Z, box 491, TIMES BRANCH.

IF we can show you how to make from $35 to $75 a week would it interest you? We can do that very thing if you will call at 534 BRADBURY BLDG., 3rd & Broadway and ask for MR. McGUIRE.

TILE contracting will always be a permanent business. We have room for several more live wire tile estimators and salesmen. Call DU. 7795 for appt.

SALESMEN to sell industrial and home sites in new industrial city. Excursion method, must have car. See MR. GRISSOM, 510 S. Hill.

WANTED—First-class advertising salesmen. Only those that can produce results need apply. Room 602, L. A. RY. BLDG., 11th and Broadway.

SALESMEN, quick action, Bako magnet auto trouble light, sensational seller, cost $1, sells for $2. Territory open. Also factory representatives wanted. 638 S. Olive.

EXPERIENCED produce solicitor to call on cafeteria and restaurant. Call between 11 and 12 a.m. at 1319 SANTA FE AVE.

SALESMAN with experience in electrical and radio material. Excellent opportunity for right man. Please state experience. Address A, box 305, TIMES BRANCH.

SALESMEN, EXPERIENCED IN SELLING PROGRAM, ADVERTISING, QUICK MONEY-MAKING PROPOSITION TO LIVE MEN. 905 BANK ITALY BLDG.

FULLER BRUSH CO. wants 2 young married men, ages 22 to 45, with cars. References. For sales dept. 112 W. 9TH. Room 503.

FIRST class advertising salesmen, only those who can produce results need apply. ROOM 602, L. A. Railway Bldg., 11th and Broadway.

GROCERY specialty salesmen wanted, percentage basis. Advertised article, on the market 2 years. GRANDMA'S PIECRUST CO., 7815 Santa Monica Blvd.

REAL opportunity for two experienced real estate salesmen. See MARSTON, 6817 Melrose. HO. 2751.

AUTOMOBILE salesman for fastest selling line of fours and sixes on the market. MR. BRAY, 1116-18 W. Washington.

WANTED—HELP—
Male

Salesmen and Solicitors

THAT MAN "STOWELL" Will be there to GREET YOU.

CHAS. W. PRESTON,

Will be there to treat you, to the finest mess of Real Sales Stuff that you've ever listened to. No dull moments. No car needed. No investment required.

TIME 8:00 P.M. SHARP.

Place: Suite 402, 815 SOUTH HILL ST.

Bring anyone who is ambitious to make some real American Money RIGHT NOW. And we don't mean MAYBE.

WE HAVE an opening on our sales force for 2 or 3 clean cut young men who possess natural sales ability. Every one of our salesmen are given a complete, up to the minute sales course worth $500 to any man. This is an excellent opportunity for any young man to get in the selling game with a well established firm. Don't apply unless you are determined to get out and make good. See MR. ROBBINS.

THE FRANK MELINE CO. 706 S. Hill st. TR. 6451.

WANTED—ORGANIZERS FOR LOCAL INDUSTRIAL LOAN COMPANIES. Now organizing local companies in several good towns. If you can qualify, you can have exclusive territory. Parent corporation officers will assist you in selecting and selling local board of directors, also give you leads to persons with cash. See Mougin, COLONIAL FINANCE CORPORATION, 355 Spring Arcade Bldg.

SECURITY SALESMEN— Security salesmen, 5 only. If you need some quick money come in and see me. Plenty of good live leads. Sales Director, 616 WRIGHT & CALLENDER BLDG.

MEN (2,) if you are looking for a position selling, with a good future, and satisfied to earn $35 a week while learning curi inc. Apply 232 BARTLETT BLDG.

HAVE opening for 2 auto salesmen, small sales force. Very attractive proposition. GWYNN CHEVROLET CO., 1401 N. Broadway.

WANTED—Experienced salesmen, good proposition. Let's talk it over. FRANKLIN ELECTRIC SUPPLY, 120 Pacific Blvd., Huntington Park. DE. 2854.

SALESMEN to sell acreage on Ventura Blvd. Highest com. paid, big money. See MR. RING, 4564 Beverly Blvd.

SALESMEN, good pay to good men. Room 4, 5507 SANTA MONICA BLVD.

RADIO SALESMEN— Must have car. 1737 E. FLORENCE AV.

Salesmanship Lectures

SALESMEN and SALESWOMEN.

You want to increase your earning capacity. Here is your opportunity.

FREE OF CHARGE

You are invited to attend a series of Sales Lectures now being conducted.

by

MR. VICTOR E. LEWIS,

an internationally successful

SALESMAN

and a graduate of the

SHELDON SCHOOL OF SALESMANSHIP.

Permanent, well paid positions open with an old established firm handling only highest class commodities.

PARLOR "A." PHILHARMONIC AUDITORIUM. Fifth and Olive streets. Monday evening, May 11th. 8 p.m.

Trades

WANTED—Ornamental ironworker as foreman of small shop. Call rear, 1575 W. Washington, or phone BE. 1832. HOUSE ORNAMENTAL IRON WORKS.

A MAN who understands the wet & dry process of making cast stone, good wages & steady work for the right man. Apply Rm. 633, TITLE INSURANCE BLDG.

WOOD pipe maker and organ mechanic in all departments. 1814 23RD ST., Santa Monica. Santa Monica 21105. ART CRAFT ORGAN CO.

EXPERIENCED foundry crane operator, one but experienced men need apply. WESTERN MACHINERY CO., 900 N. Main.

WANTED—2 first class iron workers on chandeliers. Apply 1253 W. PICO ST. SCHWEITZER-ALEXANDER CO.

BARBERS wanted, steady job, $25 guaran. 65%. 6 o'clock closing, no Sunday. BRENN & WILDER, Pomona, Ph. 1806.

WANTED—Expert pattern maker. CARLSON PATTERN SHOP, Slauson & Long Beach Ave.

FOUR 1st class bricklayers, $10 per day. Monday morning. 7:30. 1640 N. Spring.

To Learn Trades

EXPERT AUTO MECHANICS earn big money. You can, too. We guarantee to qualify you. Largest school in West. Completely equipped, expert instructors. Indorsed by industry. Special low rates. Free employment service. Fifteen thousand successful graduates. Come out today and get full information, or write for FREE book. Also open Monday and Thursday evenings until 9:30. NATIONAL, 4006 S. FIGUEROA.

SMALL tuition, tools furnished, positions guaranteed. Money made while learning. American Barber College, 824 E. 5th st.

WELDING, acetylene and electric. D.C. & A.C. 112 W. WASHINGTON.

Hotel, Restaurant and Club

WANTED—Experienced white bus boy. No Sunday work. Apply Monday morning L. A. CITY CLUB, 833 So. Spring.

WANTED—First-class dishwasher & handy-man, 6 days a week. 8 hrs. daily. Good pay. 1735 N. BROADWAY.

BAR or lunch counter man. 318 SOUTH MAIN.

Professions and Vocations

AMATEUR and professional for vaudeville entertainment on percentage basis. No fee charge. Phone ATlantic 1355 or call Thurs. evening 120 S. GRAND AVE.

SALES engineer, A1, Boilers, Superheaters, Pumps, Power mchy. High com. GR. 3813.

Farm and Garden

WANTED—A married man, white, who understands thoroughly, handling team, tractor and irrigating orange grove, must not be afraid of work. House furnished. Owner lives on place. References. P. O. Box 461, RIVERSIDE, Calif.

RELIABLE ranch man who understands milking. Send address where can be seen. Address Z, box 511, TIMES BRANCH.

ELDERLY man to do light work for room, board and $10 month; little milking. Address L, box 245, TIMES OFFICE.

Investment Required

WANTED—A high class man with former experience that will qualify him to hold position as secretary of a large going producing mining company, operating in old Mexico with headquarters in Los Angeles. An investment of $5000 fully protected will place you on the ground floor. Salary according to ability. State age and qualifications in first letter. Address Z, box 550, TIMES BRANCH.

BRANCH office manager for wholesale lumber business, good salary and bonus. Must advance $2000. Returnable six months. Address L, box 363. TIMES BRANCH.

A RADIO in every home. We need alert men with $200 to invest in our radio service project business. Best going and proven bus. Write MR. NELSON today. 1003 Bartlett Bldg. or phone GR. 6228.

WANT drugless doctor, married or with assistant, to take lease and manage bungalow court at Elsinore, Calif. About $3500 required. NEWTON, 303 Lane mtge. Bldg. Hours 12 to 5 p.m.

YOUNG man for well known vaudeville act going East. No experience necessary. Inv. req. $250, money returnable in 6 mo. at 10% int. Call $50 wk. & traveling expenses. Call Room 238, Continental Bldg.

GENTLEMAN of unquestionable character for western mgr., exclusive bus., salary $150 & large comm. Must have $1500 for stock. Phone number for appointment. Address Z, box 549, TIMES BRANCH.

BRANCH office mgr., wholesale bus., good salary and bonus. Advance $2000. Returnable. Address ZZ, box 381, TIMES BRANCH.

BOOK-keeper, cashier for timber plant in mountains; good salary & bonus; must advance $500, returnable. Address Y, box 499, TIMES BRANCH.

WANTED—Book-keeper and cashier with some investment which shares in profits of business, out of town. Address Z, box 576, TIMES BRANCH.

AM looking for a high-class man to connect with finance company, unusual opportunity, small investment required, which is returnable. PH. VA. 3144.

WANTED—HELP— Male

Investment Required

A LITTLE CASH AND LOTS OF ENERGY WILL MAKE YOU GOOD MONEY GET YOUR TRUCK AND GET BUSY WORK FURNISHED. TERMS ARRANGED. SEE MR. THOMSON, WITH 2505 SANTA FE AVE.

STATE DISTRIBUTORS WANTED. The super auto washre used by over 600 leading garages and service stations on the Coast, now open for representation in eastern territories. Wonderful opportunity for live wire with a small investment to obtain exclusive selling rights in a very remunerative business. Go back to your home State with a sure-fire winner. National corporation standardizing this equipment. Full co-operation out of our Chicago office. Factory representative MR. GILLEN now at local distributors. Office, 811 W. 9th st. Hours 12 to 1 and 4 to 6.

READ THIS FINANCIAL CORPORATION Has opening for young man in semi-executive position. Special experience not essential. Attractive opportunity where advancement is assured. Liberal salary. Qualification necessary is good character and some business experience. Preference given to one who can become financially interested up to $5000. Replies confidential. Address Y, box 309, TIMES BRANCH.

MANAGERS & DISTRIBUTORS Wanted for proposition with merit. Possibilities will equal the Gillette razor or Ford automobile. Small capital required, according to territory secured. This is a newly patented article with 100,000,000 in demand. Invented and perfected by manufacturers locally. Will sell for about $1.50 retail. ATLAS MANUFACTURING CO., 333-4 New Chamber of Commerce Bldg.

MAN to take charge of dept. in established concern. Business will net $3500 annually. $250 required. 2301 S. GRAND, L. A.

MAN for meat market. Good paying job. Small investment required. HO. 9617.

WANTED—HELP— Female

Miscellaneous

ACT NOW!

WOMEN—Can you talk to people? Can you hold their attention? Are you willing to work conscientiously and follow instructions? Then come direct to 206 CENTRAL BLDG., reliable old firm. See SECRETARY. Get information about our fine, clean, attractive offer.

WANTED—The manager of a large business requires the services of an educated, unincumbered woman, 25 to 35, teacher preferred, who could travel for a few months and later, when qualified, take charge of an independent branch of the business. Right party can make this position pay her $3000 to $5000 a year. Call after 10 a.m., JNO. A. HILL, 610 American Bank Bldg., 2nd and Spring.

DO YOU WANT TO MAKE MONEY? ARE YOU WILLING TO WORK FOR IT? We need 5 capable women of good appearance accustomed to meeting the public for subdivision work. To those who qualify we pay weekly salary, commission and a cash bonus. Apply 9 a.m. CLIFFORD F. REID, INC., 547 SO. WESTERN AVE.

YOUNG ladies over 21 years of age to teach dancing and to assist dancing teacher. WILSON DANCE STUDIO. 417 W. 5TH ST.

SUMMERS & SUMMERS Employment Service Agcy. 407 Broadway Central Bldg., 424 S. Broadway.
Salad maker, veg. exp. ....Open
Companion and helper ....Open
Waitresses ....Open
Mother's helper ....$50 mo.

DRAPERS & furnishers, only those who have worked in the best houses need apply. High salary paid. Ph. GR. 3216 Sun. & GR. 2603 Mon. THE NAN SHOP, 1773 Highland ave.

YOUNG woman, good appearance, office assistant, small salary to start; cash bond required. Address O, box 60, TIMES OFFICE.

REFINED young lady as receptionist for exclusive portrait studio, experienced pref. Address M. ALEXANDER, general delivery, Hollywood.

POSITIONS for 3 capable women. Good opportunity. The Goldwater Co., Stationers & Printers, 729 S. SPRING ST. See Mr. Goldwater.

ASSISTANT cook for tea room, experienced at steam table, who will put in part time as housework. Room if desired. No colored. 3514 W. 6TH ST. DR. 9196.

WANTED—Manager for apt.-house; married woman only. Apt. and salary. Apply mgr. 2953 W. 6TH ST., after 2 p.m.

LADY can earn room, board and $18 per month while attending school. EFFICIENCY BUSINESS COLLEGE, 747 S. Hill.

WANTED—Teachers, California, Ariz., Pacific Teachers' Agy., 581 Stack Bldg.

WANTED—Teachers, Cal., Ariz., Nev. Pac. Teachers' Agcy., 581 Stack Bldg.

WANTED—A lady who can meet the public. Apply 627 S. BROADWAY, R. 412.

Store and Office

BOOK-KEEPER-STENO. $130
BKPR.-TYPIST, full charge $125
BOOK-KEEPER, full charge $125
STENO.-SECRETARY $125
STENO., legal or escrow ....Open
STENO., some Dictaphone $90
STENO., bank exp. $90
BUYER OR SALES, wash goods $80
GENERAL CLERICAL, young $70
Organization Bldrs. Agcy., Central Bldg.

COMPTOMETER OPR., under 24 ....$100
P.B.X. OPR., hotel exp. $70
TYPIST-BILLER, single $90
STENO.-BILLER, mfg. exp. $100
Beg. STENO., nr. Santa Fe Ave. $85
STENO., light legal ....Open
STENO., near Sherman $90
PACIFIC AUDIT & SYSTEM CO., Inc., 802 Story Bldg. (Agency.) 6th & Bdwy.

HAVING been employment mgr. for 2 local typewriting co.s, can place you immediately in high class position. Need 6 stenos., 4 bk-kpr., typists, etc. ANNA COLLINS, Collins Commercial Service, 808 Arcade Bldg., 540 S. Bdwy. (Agy.)

SEVERAL stenos, ins., legal, medical and gen. exp. $100-$125. Typist, good personality, $80; clerical & phone, $80. New position open every day. Register and get a job. L. A. EMP. BUREAU (Agcy.) 618 Cons. Bldg., 6th & Hill.

STENO., gen. clk., whlse. plumb. $100
Steno., asst. bk-kp., whlse. $110
Bk-kp., steno., elect., small ofc. $100
CONSOLIDATED AGENCIES, INC., Suite 901 (Agency.) 740 S. Broadway.

STENO., some legal exp., $100.
P.B.X., $80.
UNIV. GIRL, clerical, $75-$80
BUSINESS WOMAN'S REGISTRY, (Agy.) 704 Hollingsworth Bldg., Hill at 6th.

WANTED—Several young women for making confidential investigations and reports. State age, experience and give telephone number. Address Z, box 500, TIMES BRANCH.

TWO A-1 Stenos., $115; switchboard-typist, Holly., $18; typist, salary open. Many other good positions. Low fees. R. & I. AGCY., 508 Pac. Mutual Bldg.

STENOGRAPHER desires to enter public practice, splendid opportunity. Write for particulars. Address M, box 151, TIMES OFFICE.

OFFICE HELP. 10% and 20% fee. BOGARDUS EMP. SERVICE, 802 Com Exch. Bldg., Eighth and Olive.

STENO. & switchboard $100
Steno., A-1 (2) $100
411 Security Bldg., 5th & Spring (Agency.)

STENO., local real estate exp $125
STENO., realty bond exp ....Open
901 UNION BANK BLDG. (Agy.)

LADY may earn $15 per month while attending school. EFFICIENCY BUSINESS COLLEGE, 747 S. Hill.

STENOS., several A1 openings, $90-$115. 517 MERRITT BLDG., 8th & Bdwy.

STENOGRAPHER—Manuscript work. Apply 11 to 12 today. 232 BRADBURY BLDG.

IF YOU ARE LOOKING FOR AN OFFICE POSITION PHONE VA. 7594.

Business Training Courses

POSITIONS waiting. Learn COMPTOMETER, BURROUGHS, ELLIOTT-FISHER, bk.-kp. 6 wks. course. Secretarial, Books, typing free. Day-night class. FIGURES SCHOOL, 301 TRANSPORTATION BLDG. TU. 4161.

YOUNG lady for office work in exchange for course in stenography. "SHORTEST SHORTHAND IN WORLD" 623 BLACK BLDG., HILL AT FOURTH.

LADY for light work evenings for room, board and free stenography, bookkeeping course. 747 S. HILL. Room 520.

COMPLETE business courses, day & night. Gregg & Pitman Shorthand. EFFICIENCY BUSINESS COLLEGE. 747 S. Hill.

$50 INV. MAKES YOU BOOKKEEPER-STENOGRAPHER AND GIVES POSITION PERMANENTLY. 520 JEWELERS' BLDG.

SPECIAL SUMMER RATES. BEacon 1043. Central Bus. College, 1733½ W. 10th.

UNABLE to sup. dm'd for COMPTOMETER opts. Heinz Compt. Sch. 541 Douglas Bldg.

Saleswomen and Solicitors

FOR RENTAL DEPT. Lady with car. Highest commissions and splendid location. Good office and rare opportunity for the right lady. See MR. BISHOP, 2222 W. WASHINGTON. 760-312.

WANTED—Saleslady that is neat and capable of meeting the public, splendid proposition for the right party. See MR. McCRERY at 515 So. Western ave.

5 SOLICITORS at once, new subdivision, Venice, lunch & lecture. Big pay. Large comm. Miss De Shazer, 625 W. 9th.

WANTED—Subscription solicitors for movie magazine. Apply Suite 202, 5540 HOLLYWOOD BLVD.

WANTED—HELP— Female

Saleswomen and Solicitors

WANTED
LADY SOLICITORS

Of intelligence, refinement, to assist in the sale of our large view LODGE SITES at FAWNSKIN RESORT, fronting on BIG BEAR LAKE.

All lots marvelously located, and all widely advertised.

These are deeded lands with high-class improvements. Mountain water piped to every lot. Busses and salesmen provided to assist in closing sale.

We offer liberal commissions and drawing account. See

RICHARD G. THOMPSON, Sales Mgr.
WAYBRIGHT & THOMPSON.
746½ S. FIGUEROA ST.

SALESLADIES
I want ten self-respecting ladies of good appearance and fair education, to tell the truth about the most profitable investment ever offered to the public. No experience necessary. Workers should earn $100 weekly. MR. HAYDEN, Suite 908-9 C. C. Chapman Bldg.

WANTED SALESWOMEN—Experience not necessary. Brand new novelty, highest commissions paid. If you are looking for real selling article do not overlook this one. Call 9 a.m. to 3 p.m. EMPLOYMENT BUREAU, Wurlitzer Bldg., 814 SO. BROADWAY.

WANTED, Young woman interested in training for outside work, personal instruction given by experienced sales woman. Pay while training. Excellent opportunity for one who has character, ability and initiative. ROOM 1002, Brack Shops.

EXPERIENCED SOLICITORS AND SALESWOMEN. GOOD SALARY & COMMISSION. A live money-making deal for several real workers. If you can't make real money here you can't anywhere. See SALESMANAGER, 219 W. 10th st.

WANTED — WOMEN SELLING SPORT DRESSES HOUSE TO HOUSE. HAVE AN ACCESSORY, WILL INCREASE $1 TO $2 PROFIT WITH EACH SALE. NO EFFORT, SELLS ON SIGHT. CALL SUN. DR. 9288, AFTER 6 P.M. WEEK DAYS.

EASY seller, good repeater. COUSIN MARY'S FLOWER PRESERVES made from California flowers. Delicious! Praised by Chef Wyman. Sole Distributors, DOWLAN'S, 717 N. Manhattan Pl. Ph. HE. 3511 for appointment.

SOLICITORS. Salary & commission. Advertising campaign just started. Can you give away high-grade toilet articles? If so, you should make $35 to $50 per week. E. M. DAVIS CO., 3927 So. Vermont.

SALESWOMEN to sell professional services, high-grade proposition, write for interview. Address N, box 111, TIMES OFFICE.

SALESWOMEN & solicitors, house-to-house, quick sales, big money, liberal commis'n, Address N, box 198, TIMES OFFICE.

THREE girls. One exp. on phone. Two girls on outside for high-grade auto concern. 5430 HOLLYWOOD BLVD.

REFINED woman to do congenial work. Good pay. See MR. RING, 4564 Beverly Blvd.

LADIES—If $10.50 a day interests you call at 1417 S. WESTERN AVE.

A REAL opportunity for hustlers. No delivery; no collections. 1729 W. PICO.

Trades

POWER SEWING MACHINE OPERATORS for work on leather cloth goods. Exp. preferred, but not essential. Apply 1221 W. 16TH ST.

FIRST CLASS operator on vests. Apply 223 W. 2ND ST. Room 240.

MILLINERY designer-makers. Better grade whsl. Address A, box 354, TIMES BRANCH.

1ST-CLASS DRAPER ON HIGH-CLASS GOWNS. 696 S. WESTERN.

To Learn Trades

OPERATORS TAUGHT HEMSTITCHING, BONNAZ EMBD., BUTTONHOLE, TUCKING AND POWER MACHINES ON DRESSES AND SILK UNDERWEAR. ALSO WILCOX & GIBBS MACHINES. 224 S. SPRING ST., ROOM 524.

CHOCOLATE dipping taught in most up-to-date shop, select class, day & eve. 1300 Glendale Blvd. at Sunset.

LADIES to learn millinery, costume designing, power machine operating. Room 520 STIMSON BLDG., 3rd & Spring.

LEARN to be a waitress. Expert teacher. $5 full course. MRS. LAWLER. 1140 Manzanita at Holly Jct.

FRANCES MILLINERY SCHOOL. 722 Bryson Bldg., 145 So. Spring.

MILLINERY eve. school, taught by Parisian teacher. Course for $15. 209 Tajo Bldg.

MAKE big money at home, doing needlework and tint. 832 W. 58TH ST. 10-3.

LEARN chocolate dipping or candy-making. Phone ALICE LLOYD, Holly. 2465.

Household and Domestic

EXP. children's nurse, French speaking preferred for 2 girls 3 & 7 yrs. old. Someone about 30 yrs. of age. Willing & agreeable. Reference. F. O. 7272 (Pasadena.)

WANTED—INTELLIGENT WOMAN between the ages of 30 & 40 years to keep house for family of 3. Must have reference. Apply 4438 RUSSELL AVE., near Hillhurst St., Hollywood.

CLEAN, neat 1st class family cook, with daughter or sister, 2nd work for family of 8. City now. HERMOSA BEACH summer. Phone HE. 6788. 321 MUIRFIELD ROAD.

MATRON of Sanatorium will give care and home and small salary to strong woman to assist with housework; will accept slight mental case if agreeable. TH. 5070.

RELIABLE white girl to assist with housework and care of children. Good home and wages. References required: 249 NORTH ST. ANDREWS PLACE.

WANTED—Middle aged woman to help with care of 6-year-old child and assist with housework. $40. Apply Monday. PH. 769-042.

YOUNG woman (white) for light housework and assist with care of 2 children. Excellent home. $40 per mo. L car. 1043 S. PLYMOUTH BLVD.

WANTED—White girl, cooking & downstairs work. No children. Private room & bath, $50. 1759 LA BREA AVE., Hollywood.

WANTED—Woman to cook & do general housework. $75 month, 2 in family; 50 min. to Los Angeles. Ph. Black 93. Monrovia, or write P.O. Box 257, Monrovia.

WHITE maid for general housework. Must be neat and good cook and not over 35. In family of 2 adults. Good home and wages. 566879.

YOUNG white woman, capable of taking full charge of kitchen. Must be systematic and neat. $85. 1753 ORCHID AVE., Hollywood. GRanite 6508.

WOMAN or girl who desires home in preference to large salary, 3 in family. Stay nights. Baby's laundry. HO. 4806. Call before noon.

WHITE housemaid, middle age, good plain cook, neat and good disposition, for middle-aged couple. Call 3 to 5. 1013 S. ALVARADO, 51091.

WANTED—Middle-aged woman for general housework half days. Call before 12 o'clock. 869 S. ARDMORE.

GIRL for general housework, family of 3 adults. References required. Call morn. DR. 1739.

YOUNG white girl, mother's helper. Pleasant home. Some laundry. No cooking. $30. 766580.

EXPERIENCED white girl for cooking and downstairs work. Apply morns. 1937 S. HOBART BLVD. Ph. 73615.

REFINED, white girl to assist with housework. Must be neat. References. 402 N. IRVING BLVD. Phone HOlly. 7855.

WHITE school girl or mother's helper, assist care 16 mo. old child. Must have local ref. & exp. Ph. 567979 after 8 a.m.

WANTED—German or Scandinavian girl for general housework and cooking. Ref. req. $65. 103 N. ARDMORE.

REFINED girl for general housework and family laundry. Reliable good worker. $45. HE. 2957.

WHITE girl under 35 yrs. to assist with housework & children; refs. required. 427 S. MANHATTAN PL., 567-819.

COOKS, generals, $50-$85, Hskprs., $75. Mother's help, $30-$50, Chambermaid. 4366 SUNSET BLVD. (Agy.) 598801.

WANTED—Young French woman for upstairs work & children, $50. 2152 W. 21ST ST. 75797.

WANTED—Capable housekeeper & cook, 3 in family, small child. Do not apply unless willing to work. $65. 768278.

WOMAN for cooking & general housework. 336 E. SPRUCE ST., Inglewood. Inglewood 108.

SCANDINAVIAN or German girl or middle aged lady for small home. $30 month. Phone MA. 4892, ask for MR. PHILLIPS.

MIDDLE-AGED woman, by week, for general housework, 3 adults. Reas. wages. Call Sunday, 2-3. 1314½ W. PICO.

EXP. white woman, general housework; must be good cook, personal laundry. 2 in family, ref. required. DR. 9368.

GIRL, white, light housework. No cooking. No laundry. $35. WA. 2649.

REFINED mid.-aged woman for lgt. serv. in exch. for rm. & bd. Refs. HE. 3004.

WANT settled woman for gen. work 2 adults. Phone FI. 0332 after 12.

COOKING & housework, exp. white girl. No laundry. Ref. desired. PH. 56239.

GERMAN AGCY., 406 S. Main. Room 236. 2nd girls, cooks, mother's hlprs. wanted.

WOMAN to do general housework & cooking. Washington 9438.

Hotel, Restaurant and Club

WANTED, Neat appearing and attractive waitresses for new centrally located sandwich shop. Top wages. Apply RM. 1005, 728 S. HILL.

WANTED—Experienced chambermaids. Apply HOTEL CHRISTIE, Hollywood.

WANTED—HELP— Female

Professions and Vocations

EXPERIENCED leather burner & painter. Call at AMERICAN ART LEATHER & JEWELRY CO., 1724 S. Los Angeles St.

GRAD. nurses, hosp. positions. Open. Dr. and Nurses Registry, 408 FERGUSON BLDG.

Investment Required

WANTED—Party to join me in opening up first-class bath institution with rest home in conection. Some one with exp. pref. $500 required. Ph. EM. 0362.

SPLENDID proposition for couple, wife run good paying grocery store. Husband can work elsewhere. 617 GRANT BLDG.

LADY for candy store, take full charge. Small investment required. GA. 1644.

WANTED—HELP— Male and Female

Miscellaneous

WANTED—SALESMEN AND SALESWOMEN To represent large concern doing business in Southern California. This is a high-class proposition. If you are energetic your earnings should average $250 and more per month. This is not a real estate or stock selling scheme and will consider only persons of good character to represent this organization. You will be required to study this line as you sell. See J. C. LOYD, 555 S. Western Av.

ADVERTISING MANAGER. Wanted woman or man for dept. store in Northern California. Must be able to promote sales and understand merchandising. Apply by letter or in person Mon. or Tues. 3 to 5 p.m. VESPER MER. CORP., 746 S. Los Angeles st., city.

WANTED—Gardener, married, who understands care of flowers & shrubs; wife must be good cook & do housework. P. O. box 461, RIVERSIDE, CALIF.

HAVE opening for 1 or 2 more field representatives interested in Christian work. Apply 1624 E. 1ST ST.

WANTED, Experienced couple to care for bungalow court for rent. Call 53330.

Investment Required

PARTIES to operate cook-house in mountain camp. Must advance $1000. Address Y, box 448, TIMES BRANCH.

HONEST man or woman with $1000, big opportunity, full time required, for appointment, Ph. GArfield 7789.

CLUB enterprise. Returns proportionate to investment. MRS. IRISH, 910 S. Hill.

Instructions, Miscellaneous

LEADER COLLEGE, 706 S. HILL, 4TH FL. LADIES, LEARN BEAUTY CULTURE AND HAIRDRESSING, DAY AND EVENING CLASSES. ESTABLISHED 18 YRS.

WANTED—Men to learn barber trade. AMERICAN BARBER COL., 324 E. 5th st.

To Learn Trades

WELDING, electric and acetylene. 4 hrs. daily practice. 112 W. WASHINGTON.

WANTED— Agents and Canvassers

AGENTS who are looking to make big money on quick clean-up to sell a Shriner face with movable eyes, sticker. Quarter-million will be sold in short time. Inquire 709 WHITTIER ST., at 7th. Par Hotel Bldg. DRexel 6855.

EMPLOYMENT— Agencies

SUMMERS & SUMMERS EMPLOYMENT SERVICE, (Agency.) Commercial and domestic help furnished. 407 BROADWAY CENTRAL BLDG., 424 S. Bdwy. TU. 7727.

TUCKER'S EMPLOYMENT AGENCY 211½ W. 2ND ST. Hotel and all kinds restaurant help.

WANTED—Come quick. ALL COLORED. Good jobs, best help, best wages. Coleman, Old Reliable, 211 E. 2nd. TRinity 6471.

W. H. SMITH EMPLOYMENT AGENCY, 4105 CENTRAL AVE. HU. 8502. All kinds of domestic & general help.

EFFICIENT, COLORED help. Katharine Bart Agcy., 109 Court St. TU. 1505.

WANTED—SITUATIONS— Male

Miscellaneous

EDITORIAL OR ADVERTISING— College graduate with literary ability and special training in English desires permanent connection in editorial or advertising dept. of reputable concern after Sept. 1. 3 years' experience; highest references; now sales and adv. mgr. of large mid-western publishing house. Married. Age 27, health perfect. Opportunity more important than salary. Address M, box 90, TIMES OFFICE.

A CHRISTIAN man, age 25, quite deaf, wants work in factory or janitor or most any kind of labor, not afraid of work. It is hard for me to get work on account of hard hearing. Anyone having an opening for this man call CONRAD, 145 N. Main. Phone VAndike 6502.

BUSINESS man with successful past, exp. mdse., buyer, sales, books, credits & collections, American, Mason, Sciot. Any kind work inside or out, with reputable people, salary no object. Ref. or cash bond. EMpire 7957.

COLLEGE student with car wants work of any kind, long hours preferred, expert car mechanic, plumber, driver, chauffeur, (familiar with L. A.) gardener. Write MR. B. ULMAR, box 14, Alta Loma, Cal.

YOUNG man, graduate nurse, hospital experience, testimonials, desires position as nurse or companion. GEO. S. KEHLER, 2064 Vista Del Mar ave. Tel. Gladstone 3031.

YOUNG man attending school wants to earn small wages outside of school hours or room and board. Honest, intelligent, ambitious. Phone J. Smith between 8:30 a.m. and 4 p.m. AXridge 9061.

WANTED—Work, young Christian man, 20, honest, conscientious, willing to learn; will go on probation. Address N, box 24, TIMES OFFICE.

A-1 butler, cook desires position in refined elderly people's home. Address M, box 74, TIMES OFFICE.

YOUNG man wishes half days' work, mornings or afternoons, TANNER. Phone HU. 4413.

YOUNG man living at home wants work in oil station or mechanical work. Experienced. Can drive any car. 73789.

YOUNG man going to school, wishes position evenings or part time, ref. CALKINS. 120 S. Grand.

FURNITURE repairing, refinishing and French polishing. Phone VE. 5751.

ELEVATOR operator, barber shop porter or A-1 janitor. Call HU. 3777-W.

JANITOR wants ½ or all day work, city reference. HU. 0145.

Store and Office

YOUNG man desires position with bank or office concern, city or country, any capacity. 10 years' banking experience. Local experience and references. Investment if necessary. Address N, box 204, TIMES OFFICE.

BOOKKEEPER and accountant, familiar with all kinds of financial and analytical statements, employed during day, wishes office work or bookkeeping evenings. Address L, box 217, TIMES OFFICE.

ACCT., bkkpr., mine, construction & merc. exp.; speaks Spanish. Prefer Mexico or Arizona. Can take full charge. W., 108 W. MARKET ST.

ACCOUNTANT-bkpr., emp. temp., seeks perm. position; alert, efficient, hard worker. FAber 2660 from 9 to 5. MR HAMILTON.

BY young man in store or office, 10 years' exp., general office work, typewriting, billing, inside salesman, stock work. Address L, box 232, TIMES OFFICE.

BOOKKEEPER, acct. Part time or permanent, reliable man, salary no object. Address M, box 193, TIMES OFFICE.

COLLEGE graduate, willing, honest, 8 yrs. bkkpr.-acct., salary $30. Will travel. Address M, box 95, TIMES OFFICE.

ALERT, EFFICIENT ACCOUNTANT—Open set books, keep books, install systems, financial statements. TU. 6932.

ACCOUNTANT will take few sets part-time book-keeping. Books kept to conform to income tax regulations. TR. 4791.

BOOK-KEEPER and stenographer, competent to take charge of office. Address N, box 78, TIMES OFFICE.

TELEGRAPH operator and clerk, age 36, married. Address N, box 25, TIMES OFFICE.

ACCOUNTANT, FULL CHARGE, COMPETENT, RELIABLE, LOCAL REFERENCES, RIGGS—DRexel 4637.

ACCOUNTING student, book-keeper, public accounting exp. DR. 3133.

YOUNG man, 25, best ref., wants gen office wk. with chance of adv. 763047.

EXP. Jap wants wk., fruit & vegetable stand. Add. N, box 85, TIMES OFFICE.

BOOKKEEPER-Accountant, office executive, 10 yrs. exp. Local refs. DE. 4061.

Salesmen and Solicitors

SALESMAN or solicitor, 28 years old. Rest. or groc. route or groc. specialty line. JOS. HOLAY, 547 S. Chicago st.

SALESMAN—Broad mech. engineering exp., desires to connect with rel. firm. Salary or drawing account. PH. 554-613.

Trades

DESIRE work as chicken picker or meat cutter 1 or 2 days wk. 851 W. 48TH ST. VE. 6525.

EXPERIENCED glazier wants work in sash and door factory. 525 W. 57TH or phone AX. 0521.

PAINTER, paperhanger, all around man. $6 a day. MILLER, 107 N. Fremont av.

PAINTER—Young fast mechanic inside & out. MAin 2886. Apt. 6.

STRONG young man desires learning carpentry, cabinet making trade. BE. 1352.

EXPERT carpenter wants repair work and alterations. AX. 2305. $6 day.

A-1 CARPENTER WANTS JOB, NEW OR REPAIR. TH. 1303.

WANTED—SITUATIONS— Male

Trades

MACHINIST & welder, German, 39 years, speaks English, wants steady position as machinist or any kind of new and repair work. Go anywhere. Address N, box 203, TIMES OFFICE.

SCENIC ARTIST, Poster designer, Show-card writer, desires position with store, theater or mfg. firm. Original ideas, mod. sal. AD JORDAN—TUcker 4386.

PAINTING, tinting, papering, roof painting. Reas. GA. 6286.

A1 PAINTER & PAPERHANGER, WANTS WORK. REAS. UN. 6485.

Chauffeurs and Teamsters

CHAUFFEUR, white, single, middle aged, dependable, good and careful driver, know Los Angeles and traffic, also Oregon, Wash. and Canada, 5 years in Wash. and 3 years in Los Angeles. The best of ref. in every way, local and general. Phone D. E. STRAIN, TRinity 5115. Room 202, Northern Hotel.

CHAUFFEUR, gardener, A-1 ref. 12 yrs. exp. Careful driver. Good mechanic, do all repairing. Also housework, go anywhere. Single. E. SNYDER, MAin 4612.

CHAUFFEUR, col., wants steady pos., 7 yrs. with last employer. Fine ref. HAWKINS, AX. 5135.

CHAUFFEUR—French, single, age 32, best city references, 2 years last position. Address M, box 106, TIMES OFFICE.

CHAUFFEUR—Honest, reliable, very best city ref. Long exp. Any car. Careful driver. Reas. wages. 582557.

CHAUFFEUR wants part or full-time driving any make of car; local references. VA. 4685.

CHAUFFEUR, white, 6 yrs. experience, desires position with private family. Local reference. Ph. VE. 7855.

CHAUF. & mech., any car, anywhere, anything, reas. wage, ref. L. GARNER, TR. 4485.

PROF. CHAUFF. CLUB OF L. A. MA. 5462. EXP., TRUSTWORTHY CHAUFF. FURN. ANY MAKE CAR BY HR., DAY, WK., MO.

CHAUFFEUR, col., appreciate wk. in good family. City ref. Bond furn. VA. 0017 or MAin 2628. Ask for JEFFERSON.

PRIVATE family driving and could do some general housework. Phone GRanite 9795.

NEAT appearing young man, 25 years old, wants extra night driving; drive all make of cars. call eves. DU. 5918.

EXP. Japanese chauffeur wants position private family. Any car. Ref. Address O, box 231, TIMES OFFICE.

CHAUFFEUR, exp. (white) age 37, single. Knows traffic rules. Careful driver. Will do garden wk. Loc. ref. 760-378.

TRUCK driver, furniture experience, light and heavy trucks. Steady, reliable; references. Phone BRdwy. 1666.

CHAUFFEUR, white, age 25 yrs., local references, Phone 596-230.

Hotel, Restaurant and Club

COOK, fry, pastry, dinner, neat, fast, go anywhere. 1016 INGRAHAM ST. 557901. RAY.

Professions and Vocations

MAN, 38, resident of Los Angeles over 2 years, with executive training, several years' experience on building construction and some sales experience, wants permanent position with local firm, any line, where honest, conscientious work and ability will bring advancement. Will accept small salary at start if opportunities for the future are right. Address Z, box 573, TIMES BRANCH.

CIVIL engr., grad. 2 yrs. exp. Munic. engrg. & bldg. constr., desires pos. connected with struct. design. Address Z, box 414, TIMES BRANCH.

Farm and Garden

GARDENER, 42, single, fully exp., over 10 yr. private residences, propagating plants, flow. or prun., etc. Take full chg. priv. estate. Can bach. C. H. STEINERT, 427 E. 5th st.

FIRST class vegetable gardener, middle aged, single, white, trustworthy man, prefer priv. place or institution. Address O, box 150, TIMES OFFICE.

MAN, middle age, would like care of lawn or do some house and janitor work for 5 or 6 hours forenoons. J. MILLER, 1001½ S. Grand ave.

GARDENER will take care of lawn and gardens by day, week or month. Address N, box 29, TIMES OFFICE.

MARRIED rancher, orchard or general ranch work. Box 92, HIGHLANDS, Calif.

PROF. gardener, hr., day, mo., gen. work all kinds, life exp. Contract. BR. 5349.

GARDENER, neglected places a specialty. Address M, box 256, TIMES OFFICE.

GARDENER, exp. (Japanese) wants work. Address N, box 82, TIMES OFFICE.

EXPERIENCED gardener, new lawns put in. Old renewed, by hr. or cont. 582968.

EXP. Jap. lawn mower, price reasonable. Call UN. 4549 evenings only.

EXP. Japanese gardener; care of garden by the month. FRANK. DUnkirk 4828.

NEW lawns put in, all kinds gardening, work done. Phone DR. 4357.

EXP. Jap gardener, housework, all kinds. Day, month. Ph. MAin 4851. FRANK.

EXP. gardener in all work, wants steady place. Phone Venice 64518.

GARDENER experienced in all lines wants wk. 3 days week. G. B., 613 E. 79TH.

House Servants, Caretakers

EXP. Japanese, young man, chauff., cooking & hswk. for 1 or 2 in family. Address M, box 40, TIMES OFFICE.

CARETAKER—Competent and reliable. Good cook and gardener, also careful driver. Local references. BEacon 4765.

A-1 COOK, houseman, chauff., (col.) take full charge, go anywhere. Local ref. HU. 5150-W.

JAPANESE SCHOOLBOY WANTS A POSITION IN A PRIVATE FAMILY. ADDRESS M, BOX 51. TIMES OFFICE.

JAPANESE—Good housekeeper, excellent cook, butler, neat, willing, capable handy man. Small family. MAin 2830.

RELIABLE Japanese cook wishes situation in private family, experienced, many years, best ref. ME. 3147. 708 E. 1st st.

REL. COL. boy would like pos. butler, house boy or waiter. Ph. MEt. 5286. RM. 34.

JAPANESE general housework, wants position in small family. Good cook, best ref. Address N, box 86, TIMES OFFICE.

CHINESE, good cook, wants position in small family. 338 MARCHESSAULT ST.

FIRST class Jap. cook, city or country. Address N, box 64, TIMES OFFICE.

EXP. special watchman wants position, good ref. 1365 W. 38TH ST. UN. 5639.

COL. Jamaican cook or butler for gent. or 2 in family. 303 Laurel Ave. WRIGHT.

BUTLER-Valet, French, best references. LASA, 715 Hope St.

CHINESE wants hswk. & cooking position in small family. Ph. TU. 5135.

CHINESE student desires position as family cook. TONG, 420 N. Los Angeles st.

EXP. Japanese wants work in apartment house for few days per wk. MAin 2815.

Painting, Decorating and Carpentering

PACIFIC painters & dec. We do work, any convenient time. Reas. rates. Free est. Office 132 W. 2ND ST. TU. 7963. Res. phone AN. 0085.

PAINTING, tinting, enameling, papering. First class work. Reliable workman. Prices reas. General house painting a specialty. 72767.

PAINTING, tinting, paper hanging by expert mechanic, lowest rates, best material, best work. Estimates given. BE. 0834.

PROPERTY OWNERS INVESTIGATE interior, exterior painting, paper hanging, 10 mos. to pay. Latest samples. VE. 7193.

PAINTING, TINTING, PAPERHANGING, PRICES REAS., WORK GUAR. IMMEDIATE SERVICE. DR. 4946.

CARPENTER—Rough or finish, fast, will go anywhere. 70 cents per hour. Address N, box 36, TIMES OFFICE.

PAINTING, tinting paint bath or kitchen, $5.50 up. Outside painting, 2 coats 30c a yard. work guar., ref. CH. 2345.

RAPID A-1 carpenter, day or contract, new or repair work. DE. 1794.

A-1 PAINTING OR PAPERHANGING, 30c ROLL OR BY CONTRACT. CA. 6800.

PAINTING, tinting, $2 rm. & up. Clean, paint kitchens, work guar. 769806.

$5 will paint, paper or tint rm., materials included. Work guaranteed. DRexel 4738.

PAINTING, artistic graining, interior decorations. HUmbolt 1832.

PLASTERING, brick, tile and stucco work. Repairing and remodeling. WE. 1524.

PAINTER, tinter, paperhanger, expert needs work. No fair offer refused. AX. 8495.

TINTING, ordinary room, $3. Plaster patching, papering, work guar. HU. 7991-W.

CARPENTER, remodeling & repairing a specialty; prices reas. W. THOMPSON, 54796.

HARDWOOD FLOOR CLEANING, WAXING, REFINISHING. HU. 2774-J.

CARPENTERING, painting, $6 day or contract; lumber listed free. GArfield 2452.

HOUSE painting, $3.75 day. Tools free. BROOKS, 1219 E. Commercial, Inglewood.

CARPENTER finisher, by day or job, good, fast; small wages. UNiversity 5985.

CARPENTER, new work, repairs, jobbing, estimates given. UN. 4503.

PAINTING, tinting, enameling, day or job, good work, right price. TH. 6529.

PAINTING, Tinting, Tiffany. A-1 work reasonable. Call AX. 4330.

GET it done; painting, paperhanging, paper cleaning. 10 mo. to pay. VE. 5319.

PAINTING & paperhanging, where efficiency counts. Ph. DE. 6598. R. M. DEAN.

TINTING, paperhanging, painting, clean, careful work. Reas. ATlantic 5208.

FINISH work, day or contract, $6 per day. M. MINOR. HU. 5278-W.

PAINTING, papering and decorating, work guar. $3.50 per room. HU. 6501-W.

A. OSBOURN, PAINTING, DECORATING PRICES REAS. E Z TERMS. 53579.

PAPERING, paint., tint., plaster rep., reas. & right. GRELCK, in Hollywd. 596716.

CARPENTER, repairing; no job too large or small. Est given. BEacon 0834.

PAINTING, paperhanging, plaster patching, old or new, free est. MA. 2079.

WANTED—SITUATIONS— Male

Day Work

WINDOW & HOUSE CLEANING, FLOORS CL., WAX & REFINISHED BY ELEC. MACHINE. WHITE HELP. EMpire 0366.

FIRST-class exp. col. man desires house cleaning, window washing, hardwood floors a specialty, or permanent porter work. Excellent ref. HU. 8750-J.

CAMERON CLEANING CO. House cleaning, floors waxed; windows washed, odd jobs any kind. Phone mornings and evening till 10 p.m. DU. 6157.

HOUSE CLEANING, HARDWOOD FLOORS POLISHED, WINDOW WASHING, CARPET BEATING, ETC. AM. MA. 3256, APT. 52

TINTING, painting, floors cleaned & polished, house cleaning, windows washed. TU. 4289.

WOODWK. KITCHEN CEILINGS, WALLS CLEANED, FLOORS CLEANED, POLISHED, WINDOWS WASHED. AX. 4443.

WRECKING and trimming trees, cleaning lots: all kinds work. PH. 70021.

MAN with family desires odd jobs any kind, 35c hour. 1331 S. OLIVE. AT. 9044.

JAPANESE young man, exp. house cleaner, wants day work. PH. 506-654.

I AM exp. cleaner. Floors polished, window scrubbing, etc., ref. HUmbolt 2013-J.

HOUSEMAN, general cleaning, well experienced, reliable, colored. HU. 2682-W.

WINDOW wash., hsecleaning, hr. day or job. 760990 before 8 a.m., after 6:30 p.m.

WANTED—SITUATIONS— Female

Miscellaneous

REFINED educated, traveled Lady, unincumbered, able to meet public, some office training, can give all time and attention to responsible position; hotel, apt.-house, resort or club. Can leave city. Ref. given and exchanged. Address M, box 188, TIMES OFFICE.

ENGLISH girl would like position at beach for June and July or 15th June to 15th August. Prefer hotel work or taking care of children. MISS E. CARTWRIGHT, 1011 Lemon street, Riverside, Calif.

YOUNG LADY DESIRES WORK AFTERNOONS, 2 YEARS' TEACHING EXPERIENCE. YEAR OFFICE EXPERIENCE. REFERENCES FURNISHED. EM. 1060.

ENGLISH nursery governess desires position, speaks French, New York and European references. Apply WOMEN'S VOCATIONAL ALLIANCE, 411 Lissner Bldg.

REFINED woman will care for 1 or 2 children that walk or companion to convalescent woman. Best ref. DR. 8559.

LADY would like care of children evenings while mother is out, ref. TU. 2848 or MA. 2528, Apt. 18, evenings.

YOUNG widow of refinement wishes pos. riding escort, care of child, during day. or eve. compan. or chaper. Ref. 768320.

YOUNG widow desires pos., 2 yrs. local exp. Clerking or office work. Thoro' knowledge of French & English. Phone BE. 8545.

REFINED woman wants management of apt. house or hotel office, experience; best references. DR. 2840.

REFINED, cultured woman, executive ability, desires pos. social secretary, companion to woman of wealth. VE. 8408.

COMPETENT woman would like to manage hotel, 5 years' experience. Ask for MRS. M., AT. 1411.

YOUNG woman, executive exp., has car, desires pos. show property, collect. VE. 8406.

REFINED middle aged lady wishes pos. in private home caring for children, 9 to 5:30. 594912.

DAY work, housework, washing & ironing, plain sewing. American widow. Phone UN. 0972.

REL. exp. colored help, male and female; maids, cooks, janitors, porters, etc. PEOPLE'S IND. CLUB, 1721 Hooper. HU. 8107

DRESSMAKING & designing; 1 day $8; special prices several days. DRexel 4619.

EXPERT bridge teacher wants pupils, 6 lessons $3.50. Phone BE. 8572.

A GOOD girl wants half-day work by the week. $10 & car fare. HU. 1175-J.

CARE of children, your home or mine. By hour, by refined lady. GR. 4258.

Store and Office

STENOGRAPHER and private secretary, thoroughly experienced and capable. If efficiency and ability is an asset to you, call MISS GRAY, phone DUnkirk 3880, Georgelle Apt.

TYPIST, gen. office, 5 yrs.' exp. imp., export and electr. constr., Univ. educ., some stenography, per. know. Germ., French, Russ. Address N, box 199, TIMES OFFICE.

EXPERT book-keeper, typist, past four years dept. head, desires position of trust. Address N, box 28, TIMES OFFICE.

EXPERT typist, general office, several years' exp. College graduate, pleasing personality with ability for meeting people, wishes permanent position. MAin 4065, Apt. 8.

HIGHLY qualified bkpr., cashier, needs position, valuable exp., pleasing personality, meet public graciously. L. A. res. excellent ref. O. E. S. & C. S. EM. 7650.

BOOK-KEEPER, TYPIST, SIX YEARS EXPERIENCE. COMPLETE CHG. EXC. REFERENCES. EVENINGS, AXridge 7907.

TYPIST & cashier desires pos. Good on phone and general office work. 4 yrs. exp. Loc. ref. HE. 8691.

STENO.-Asst. bkpr., age 35. Neat appearance, 10 yrs. local refs. $100. Apt. 206. TR. 4947.

EXPERT typist, biller, comptometer operator, desires position. Excellent city ref. FI. 0894.

BY bookkeeper-stenog. Take full charge. 5 yrs.' local exp. Best ref. BEacon 2687.

BOOK-KEEPER and typist wishes position, can furnish refs. AX. 4333.

CASHIER—Theater, hotel, restaurant. Bonds if desired. Good ref. BE. 2070.

THOR. exp. steno., wants full or part time work. Local refs. UN. 7245.

COMPETENT office help, all branches, NO AGENCY, Bus. Women's Club. VA. 3123.

BOOK-keeper, stenographer, full charge, local experience, desires position. WE. 2714.

STENOGRAPHER, thoroughly experienced, desires pos. 4 hrs. daily. AT. 8725.

EXP. A-1 bkpr., wants books to keep in her own office. Reas. charge. VA. 7692.

EXPERIENCED stenographer and general office. AX. 3114.

EXPERIENCED steno. wants position. Good appearance and personality. TH. 6541.

CAPABLE stenographic student will assist office ½ day for tuition. TU. 2380.

Nurses

NURSE, exp., with chronic & nervous, & mental invalids. Elderly persons, understands diet. Local ref. $20 wk. Ph. BEacon 1136.

CONSCIENTIOUS nurse, middle age, will give best of care to invalid or as companion, any where. Ref. Permanent. 554-583.

EFFICIENT nurse, good reader and correspondent, will act as companion. Ref. 582565.

CONSCIENTIOUS care given patient by comp nurse, her home. Reas. Ref. BE 7608.

PRACTICAL nurse to elderly lady or convalescent. BE. 2593.

MIDDLE-AGED prac. nurse, semi-invalid or convalescent. No lifting. GA. 8318.

HOURLY nursing, relief work, morning care given to maternity cases. VA. 3537.

YOUNG trained nurse wishes maternity case. Leaving hospital. 766162.

POSITION as practical nurse, will relieve, give baths, massage, local ref. 558242.

EXP. child nurse wishes perm. position. Call mornings, 768231.

EXPERIENCED child's and infant's nurse, 582983 or BRoadway 1095.

PRACTICAL nurse, refined, competent. Ref. $25 week. 8407 S. GRAND. Ph. TH. 6125

EXPERIENCED PRACTICAL NURSE READY FOR CASE. AN. 8680.

NURSE, hospital exp., and training. Reasonable terms. Ref. AT. 4933.

PRACT. NURSE READY FOR CASE. PH. MRS. WALL, 766-584.

TRAINED nurse, infants'. Take full charge. Have city reference. AXridge 8657.

KIND, efficient nurse living alone, will take patient in her home. DE. 7988.

Housekeepers, Domestic, Cooks

HOUSEKEEPER to semi-invalid or employed couple. Best of references. Address M, box 223, TIMES OFFICE.

COOK or housekeeper for club, home or institution. No objection to bachelors. Address L, box 233, TIMES OFFICE.

WOMAN wants housework in or near Eagle Rock. Address M, box 41, TIMES OFFICE.

MELRUTH'S agency sends competent (white or colored) domestic servants, ANYWHERE. Open evenings, OX. 4706-5706.

HOUSEKEEPER wishes position in motherless home. 111 N. BUNKER HILL, ME. 8480.

GIRL wants position as cook in small tea room or restaurant. Experienced in salad and sandwich making. DU. 7651.

JAPANESE YOUNG WOMAN WISHES HOUSEWORK BY DAY OR MONTH. 3740 S. HARVARD BLVD.

COL. girl wishes pos. housework or assist with children. Ref. $12 wk. & carfare. Home nights. BR. 6531.

UNINCUMBERED, reliable mid. aged col. woman wants hskpg. for single woman, bachelor or care child. HU. 2487-J.

BY middle-aged woman, hskpg. for adults. Could take charge of an invalid. AX. 9852.

REFINED col. woman would work as housekeeper in refined man's home. Capable of taking full charge. Ph. HU. 4553-W.

JAPANESE girl wants position cook and housework. Address N, box 47, TIMES OFFICE.

1ST-class Swedish cook wishes position, $85. HEmpstead 7301.

COL. woman, ½ day or all day, home nights. No Sun. work. UN. 1349.

NEAT col. girl wants half day housework. Call a.m. or eve. HU. 4141-W.

JAPANESE young lady wants general housework. Address 1228 WEST 6TH ST.

WANTED—SITUATIONS— Female

Housekeepers, Domestic, Cooks

HOUSEKEEPER-Companion by intelligent young woman. Capable of managing large or small home and servants. Address Y, box 577, TIMES BRANCH.

HOUSEKEEPING by unincumbered middle-aged. Good plain cook, trustworthy and capable. In a motherless home or for a few elderly people. Good home desired to high wages. Go anywhere. Address N, box 84, TIMES OFFICE.

GERMAN woman, age 28, just arrived, wants situation in private home, experienced in housekeeping, cooking, also as nurse. Address 3041 12TH AVE. Call Sunday morning or evenings.

PERMANENT position by cultured trustworthy woman, cheerful disposition, good plain cook, trained nurse, idea change of environment. Ref. Address M, box 112, TIMES OFFICE.

EXP. col. girl wants gen. housework in nice family who appreciates good cooking. Neat & clean. No Sunday work. AX. 6185.

WANTED—By elderly trustworthy widow, light housework, small family of adults, good plain cook, no laundry, prefer beach. Call 922 LINCOLN ST.

EXPERIENCED colored girl wants chamber or general housework. Ph. HU. 7427-J.

YOUNG Finnish woman, 1st class domestic, with boy of 4, wants work. Ph. BE. 1956.

EXP. reliable col. woman wishes gen. work. Priv. family. Good cook. Ref. DR. 3435.

WOMAN wishes upstairs work. Please call in person. Kind treatment more than high wages. RM. 4014, Rosslyn Hotel.

MANAGER or assistant in class A apt. house or hotel. Experienced, best references. MRS. KING, VErmont 9611.

½ DAY work by reliable woman, cooking or serving. HUm. 8073.

COL. girl wants maid work or care for children. Call HU. 8226-J.

COLORED woman, good cook & maid wants place in small family. TH. 3016-M.

BY mother & daughter (French) any kind wk. Add. M, box 127, TIMES OFFICE.

FIRST CLASS cook, half day, mornings, evenings, or all day. Ph. EM. 1648.

GOOD cook, neat, in small adult family. References. $80. DU. 1419.

EXP. neat col. girl wishes general housework, ref. with exp. HU. 7227-W.

JAPANESE schoolgirl wants position in small family. MAin 5168.

LAUNDRY work by the day. Call PHONE HU. 1552-J.

EXP. child's nurse & housework. HU. 5769. 1195 E. 34TH ST.

A NEAT colored girl wishes plain sewing and assist in housework. HUm. 4492-J.

COL. maid, ½ or all day work by week. No cooking. HU. 1557-J.

EXP. col. woman wants general housework or day's work. HU. 4825-J.

NEAT, reliable colored girl wishes all or ½ day work. UN. 5078.

A-1 COLORED COOK WANTS A POSITION. REF. PH. BRoadway 6047.

WILL take care child, do hswk. or help cook. (Col.) Stay or go home. DE. 0595.

Dressmakers, Seamstresses

FIRST-CLASS styles at attractive prices for opening month, cutter and fitter, formerly with Henry Bendel, 5th ave., N. Y. GR. 7554. 6851 YUCCA ST.

MONOGRAMS, crocheting, embroidery, sewing, knitting, children's dresses. Reas. Your home or mine. 1261 EXPOSITION BLVD. UN. 3898.

DESIGNER AND DRESSMAKER—EXCLUSIVE STYLES (MY HOME.) BY GARMENT OR $7 DAILY. DU. 8918.

BEAUTIFUL distinctive hand sewing and emb. for personal and home use. Trousseaus, (monograms, etc. HUmbolt 3172.

FRENCH dressmaker, street dresses and evening gowns; also alterations; reas. 1610½ S. Westmoreland ave. BE. 4803.

MODISH DRESSES, COATS, OR ALTERATIONS, 746 E. 23RD, OR YOUR HOME. HU. 7534-M.

GOWNS and alterations by exp. dressmaker, $4 day. MRS. McDONALD, AT. 1880.

EXPERT DRESSMAKER, ANY STYLE, ONE PIECE, $7.50. PH. EM. 2633.

SMART dresses & ensembles, portable mach., ref. $6.50 day. DUnkirk 7119.

CLEVER gown finished 1 day by A-1 designer, dressmaker. $8 day. HOlly. 6969.

NIFTY little gowns made in your home or mine by the day. ME. 2744.

SEWING, plain, darning, mending, children's clothes, curtains. HU. 4269-W.

DRESSMAKING by expert fitter, by day. Call TH. 2315.

1ST CLASS dressmaking by day, my home or yours. EM. 8580.

Professions and Vocations

EXPERIENCED kindergarten teacher would be glad to take charge of 2 children for the summer. First class references. Address Z, box 505, TIMES BRANCH.

TUTORING by exp. teacher. Elementary, junior and senior subjects. BE. 2180.

Day Work and Laundresses

HOME laundry, hand work by efficient Japanese. Best of work at reas. prices. Called for, del. 1493 W. 36TH. EM. 6145

LAUNDRY done by capable Japanese laundress, silk carefully done; mod. prices. Called for and delivered. EM. 1090.

EXP. white laundress & housecleaner, knows how to work, quick, willing, go anywhere, perfectly reliable & dependable. 769-917.

WHITE woman, exp., housecleaner and laundress. Quick, rel. Go anywhere. AN. 6146.

RELIABLE lady, ironing & light housework, for Thursday and Friday. Ref. Address N, box 94, TIMES OFFICE.

A-1 LAUNDRESS. WANTS BUNDLES TO TAKE HOME. CALL & DELIVER ANY PLACE. REF. PH. DElaware 0602.

FIRST-CLASS exp. col. girl, cooking for ½ day work. Phone ME. 1433.

DAY work in private family by reliable white woman. HU. 9015. Apt. 205.

COLORED girl wants housework, half day. Phone EM. 1351.

EXP. maid wants ½ day work morns., Hollywood preferred. EM. 2115.

WIDOW (white) needs day work. 50c hour and car fare. DRexel 2565.

YOUNG col. lady desires half day work. Ref. Phone BRoadway 1096.

COL. girl wishes work by day. HU. 2946-J.

COLORED girl wants day work or laundry or housecleaning. Ph. HU. 4789-M.

WANTED—Day work by white woman. Phone CA. 4367.

NEAT exp. col. girl work days or week. Ref. No cooking. AX. 5869.

YOUNG col. girl wishes day work or ½ day by week. MEt. 1148.

COL. girl wishes any kind work for half days. Phone HU. 5276-W.

WANTED DAY WORK. EXPERIENCE CLEANER. HU. 1300-R.

EXPERIENCED colored woman wants day cleaning, laundry, cooking. DR. 3149.

EXP. white woman wants work, Weds., Fri. & Sat. Laundry. Clng. VA. 7947.

EXP. colored girl wants ½-day work mornings or evenings. HU. 4825-J.

FIRST-class laundress wants work. Cleaning or laundry. Ph. DE. 6050.

RELIABLE colored girl wants ½ day work by week. Ref. HU. 0251-M.

LADY wants housework or care for child eves. Ref. EM. 8641.

LAUNDRESS WANTS MON., WED., THURS. GOOD IRONER. BE. 5052.

EXPERIENCED woman wants work by the day or week. Phone AX. 3462.

LACE curtains laundered at home. 35c pair; 4 pairs $1. HU. 7411.

EFFICIENT YOUNG WHITE WOMAN, DESIRES DAY WORK. AT. 6351.

VERY EFFICIENT WHITE LAUNDRESS OR CLEANER. ANgelus 4115.

EXP. woman for laundry and house cleaning, fast worker. TU. 5602.

WHITE woman, willing worker, wants day work. CAp. 2896.

WANTED ½ day work, also laundry to take home. VE. 0806.

LAUNDRESS, white, 30 pieces $1. Fine work. Ref. 1701 S. HOOVER. BE. 9643.

RELIABLE col. girl, ½ or all day, cleaning or laundry. HUmbolt 8104-W.

EXP. laundress, work called for, del., at beaches & Pasadena, best ref. ME. 5872.

WANTED—SITUATIONS— Male and Female.

PHONE TUcker 3539 FOR GOOD HOUSEHOLD HELP, MALE AND FEMALE, COUPLES IN AND OUT OF TOWN. GREEN'S EMPLOYMENT AGENCY, 143½ SO. BROADWAY.

MAN and wife, capable, efficient middle aged couple. Chauffeur, gardener and cook. Both good in their respective lines of work. MALONE, Box 277, Inglewood.

EXPERIENCED colored couple, wants work in or out of city; man as houseman and wife cook. Phone HU. 5090-W or call at 1336 E. 21ST ST.

THOROUGHLY exp. Jap. man and wife, pos. in apt. house, janitor and maid. Best refs. Address O, box 155, TIMES OFFICE.

FRENCH couple, chauffeur, gardener, cook, hswk. Address N, box 61, TIMES OFFICE.

GARDENER—Life exp., Scotch, disengaged May 31st. Wife will help in any capacity. NEILSON, 454 So. Irving Blvd.

COUPLE, COL., MAID OR COOK; CHAUF. OR BUTLER. HU. 1713-R.

COLORED couple, cook, gardener, chauffeur. Ref. Will leave city. AT. 7814.

WANTED— To Rent

Miscellaneous

IF you want to buy, sell or rent let "THE HAPPY LOCATORS" supply your need, EM. 4065, 3805 W. WASHINGTON.

WANTED— To Rent

Miscellaneous

DOWNING'S DIRECTORY Real estate, rentals, business opps., 852 S. FIGUEROA. VAndike 8397.

ARTIST painter wants studio for rent. Address O, box 229, TIMES OFFICE.

Rooms

YOUNG gentleman wants room in N.W. district where there are no other roomers, state particulars, including trade of husband. Address M, box 94, TIMES OFFICE.

ROOM with private family, bet. 3rd and 11th sts., west of Alvarado to Western. MR. PARIS, DR. 5236.

WOULD like to share apartment or bungalow with young fellow. Address N, box 39, TIMES OFFICE.

Rooms and Board

$6.50 WK. up. ROOMS—$8 BOARD—NICELY FURNISHED RMS. HOME COOKING. BEAUTIFUL SURROUNDINGS. 4972 PASADENA AVENUE. GArfield 3785.

RM. & BOARD by bus. woman preferably with women alone. Address L, box 13, TIMES OFFICE.

WANT some one to take care of 2 children. AXridge 3967.

Houses

2-STORY house, for 2 yrs., unfurn., 4 or 5 bedrms., 2 baths or more. Wilshire dist., R. car. Will pay $150 per mo. DU. 0828.

FOR quick action list your vacant west side houses and flats with our Rental Dept. We have tenants waiting. 568-047.

COUPLE desire to care for home during owner's absence. BE. 1588.

WANT fur. or unfurn. home, Hollywood or Wilshire. GR. 2296, GR. 9688.

Stores, Offices, Business Pty.

YOUNG couple take charge of bungalow court for rent. Have furniture. 1111 W. 16TH ST. Phone BEacon 5958.

GOOD location for grocery, any district, thickly settled, in market preferred. 2645 W. PICO.

WISH to rent warehouse with trackage. State rental and where located. Address M, box 54, TIMES OFFICE.

ANNOUNCEMENT

The following subdivisions of Rental Columns will enable TIMES' readers to more quickly locate the places they want to rent.

West and Northwest
Includes all west of Main street and all sections north of Jefferson street—West Adams, Pico Heights, Westlake, Wilshire, Hollywood, etc.

South and Southwest
Includes all south of Jefferson street and west of Main street—Vermont Square, Manual Arts, Angeles Mesa, Goodyear district, etc.

East and Southeast
Includes all east of Main street, and south of Mission Road—Boyle Heights.

North and Northeast
All north of Mission Road and east of Glendale Boulevard—Elysian Park, Highland Park, Lincoln Heights, Garvanza, Glassell Park, Huntington Drive.

TO LET—ROOMS— Furnished

West and Northwest

MONROE APTS. EVERY ROOM & PARLOR. Ideal for business people. Walking dist., bachelors catered to. Daily, weekly, monthly rates. $32.50 up. DR. 9979.

WELL-furnished room with refined couple. No other roomers. Gentleman only. References. Garage. Van Ness, near Franklin. Reasonable. HOlly 7274.

ATTRACTIVE STUDIO ROOMS—Suitable artists, bus. people, pri. ent., bath, sh., summer rates. 607 W. 6TH 567-513.

2 CONNECTING RMS., one with 2 beds, neatly furn., ideal for two men, bus. on cor. Only $35 mo. 2743 W. 8TH ST. DU. 6227.

$3, $5, $8. LOOK! GENTLEMEN. NEW! Eleg. home nr. auto club, fr. rms. tw. beds, sgls. Priv. baths, accom. 1, 2, 3; free ph., gar. 2316 S. Fig. Park free.

$25 MO.—953 S. Arapahoe. Beautifully furnished sunny front room, adjoining bath, in Wilshire district. Must see to appreciate. DU. 8154.

LARGE, light, airy rm., $5 for 1 or $6 for 2. Also large front room, $8 for $3. Double garage. 1855 W. 22ND ST. BE. 6307.

FRONT master bedrm., lovely home. Business man. Suit. 2. $6. Bet. W. Adams, 27th st. 2 car to Raymond. 2651 VAN BUREN PL.

IN beautiful corner house with spacious lawn. An ideal 1st floor room for gentleman, private entrance. Access to 3 baths, meals opt., reas. 1201 S. LAKE.

IN exclusive Wilshire section, attractive room, newly furnished, private home, every convenience, garage, optional, references exchanged. 342 S. KENMORE.

LARGE sunny airy room for 2 or 3 gents. Lge. closet, bath, adjoining, also sunny sgl. rm. Garages. 2 blks. from Ambassador Hotel. DRex. 1537.

FURN. rms., with kitchen, priv. for ladies, close in. Nr. 2 car lines. 1041 DEWEY AVE., DR. 7608.

RM. with sleep. porch, 2 single beds, shower, Wilsh. C. S. home. 2 men. $14. WA. 8843.

W. ADAMS district, large airy front rms. near bath, suitable for 2. Phone, garage, $18, $20 mo. BE. 5714.

EXCLUSIVE home, large well furnished room for 1 or 2 gentlemen very reasonable. 250 S. HOBART.

PLEASANT room for gent., reas., Wilshire home, garage. 4661 ROSEWOOD AVE. HO. 6331.

LARGE FRONT, AIRY ROOMS, adjoining bath. 1021 W. 7TH, suitable for men. single $45, double $50.

WESTLAKE dist. Eleg. furn. frt. rm. Also small rm. with bath. 612 S. BURLINGTON.

PLEASANT room, home privileges, in large comfortable home, for 1 or 2, reas. GL. 5877. 6553 SUNSET BLVD.

WILSHIRE PRIV. HM., WELL FURN. LGE. AIRY RM. TWIN BEDS, PRI. BATH. 1 BLK. S CAR. 179 S. HOBART. 567471.

SUNNY pleasant room, private entrance, garage, near 16th st. car line. EM. 6286 mornings. 1616 SO. NORTON.

LOVELY rm., priv. bath, in exclusive Wilshire home, suitable for married couple or 3 young men. WA. 7152.

CHOICE of two nice front rooms, tel., cont. hot water. 307 S. Wilton Pl. R car.

NICE front room, kitchenette, brass bed, private bath and single rooms, reas. 420 SO. BURLINGTON. 52687.

WESTLAKE dist. Large sunny room, gar. if desired, fine home, very reas. Take R car going W. 515 S. Occidental Blvd.

COMFORTABLE room, no other roomers. 948 GRATTAN. 557-447. Near 9th & Union.

GOWER NEAR HOLLYWOOD BLVD., well furn., large front rm., dressing rm., dis. bed. $25 mo. Phone GLad. 6694.

SINGLE and double rms., walking dist. $3.50 and up. 926½ BLAINE ST. 558012.

WILSHIRE home, large rm. with exclusive sleeping porch, adjoining bath, ideal location. 607 S. KENMORE. DU. 1409.

ROOM FOR NURSES, $15 TO $20 MO. NEAR CARS. HOME PRIV. 1044 W. WASHINGTON.

$4 PER wk. Rm., sleeping porch, parking, gentleman. 765 S. Hoover. DR. 7244.

BEAUT. home, sunny front bedrm., priv. ent., gentleman. 1931 La Salle. 760995.

WESTLAKE AVE., 836. Twin beds, sl. ph., rm. adj. bath. Gar. $35. 52284.

A PLEASANT FRONT ROOM. END OF B CAR. TEL. 596-863.

WILSHIRE, comfotable, airy sgl. & dbl rm. Gar., reas. 119 N. Hobart. 569747.

COMFORTABLE room in private home to responsible man. GRanite 7507.

HOLLYWOOD—MODERN HOME TO GENTLEMEN. 1135 EDGEMONT. PH. 599815

SMALL modern room, priv. home, close in. $3.50. 1020 S. BURLINGTON. 558942.

$12 MO. NICE RM. NR. BATH. 1110 S. HOOVER. Ref. exch. L Car.

ATTRACTIVE room in private family nr. Westlake Park. 732 S. BONNIE BRAE.

ROOM for 2 with or without board. 6411 FOUNTAIN AVE., Hollywood.

$25—ATTRAC. frt. rm., sep. ent., cont. h. water, gar. 1850 W. 22nd st. BE. 6153.

WESTLAKE, $5.50. Beaut. rm. in priv. hm. H car. 283 S. CORONADO. DR. 8804.

ATTRACTIVE RMS. FOR BUS. MEN IN PRIVATE HOME. 624 SO. BERENDO.

WESTLAKE front rm., close in, to business wom. 715 S. Bonnie Brae. DR. 6249.

NICELY furn. room, joining sleeping porch, very reas. Board optional. 2344 W. 21ST

$16, $18, LOVELY rm., beaut. priv. home. Conv. pk. sp. 2 cars. 20 min. 75143.

$5 WK., West 7th st. Walk. dist. Good room nr. bath. 51409.

LARGE sunny rm. well furn. $4 wk. 1239 S. CATALINA. ½ block P car.

BEAUT. large frt. cor. rm., priv. family, close in. Gent. 937 Grattan. 582908, eve.

3-RM. furn., gar., ph. $40; lge. frt. rm. gar. $25. Adults. 2027 MAGNOLIA.

$20—Front, priv. res., twin beds, gar., ph. 1½ blk. W car. 2011 La Salle. Ph. 74440

WESTLAKE dis., clean rms., good beds, hot water, reasonable. 958 S. BURLINGTON.

NICE large rm., suitable for business lady, 5 mins. town. 1348 PORTIA. 556-220.

BEAUTIFUL large front corner room, in refined family. Reas. 619 S. Bonnie Brae.

619 WESTLAKE. Bright airy rms., hot and cold running water, twin beds, reas.

319 W. 17TH. Nice room, priv. home, $18, gar. $6. Bus. man. AT. 7004.

WILSHIRE rm. and bath with slp. pch. gentlemen. 311 S. Kingsley. 560352.

1016 S. WESTLAKE. 51022. Front rm., sleeping pch. Also single.

NICELY furn. room in Westlake dist. No other roomers. Gentleman only. 52466.

NICELY furn. sleep. porch, suit. for 2 gents. Beaut. home. Wils. dist. 74410.

TO LET—ROOMS— Furnished

West and Northwest

BEAUTIFUL lower front apartment with private family, cozy bedroom, big, homelike, comfortable parlor, fireplace, phone, ideal home for 2 business girls or gentleman. Rent very reasonable. 533 S. MANHATTAN PL.

LADY living alone, lovely home, will rent to gentlewoman exquisitely furnished sunny room, rose and mahogany, opens on sun room. Teacher or nurse preferred. Bkfst. priv. No other roomers. Tel. 768-975.

NORTH WILSHIRE DISTRICT—Elegantly furn. rm. in private family for gentleman, phone mornings for appointment. WA. 9516. Garage if desired. Refs. required.

BEAUTIFULLY furn. 2 bedrms., twin beds, will rent separately or in suite. Pr. and gar. 15 min. Bdwy. ½ blk. from bus and H car. Gentleman. C. S. 144 N. DILLON. DU. 2883.

LARGE room for 2 or 3 gentlemen, also single room, $4 wk. & up, all conveniences, within walking distance, 2 blks. W. of Figueroa. 1401½ WRIGHT ST. AT. 8842.

BEAUT. front rms., sh. & bath, pri. home, reas. 1535 5TH AVE.

South and Southwest

2 LARGE sunny rms. & kitchenette with gas & lights. Garage if desired. $10 per wk. or $35 per mo. 3108 S. FIGUEROA. BE. 4217.

NICELY furnished room, bath and shower, on Figueroa, acoss from Expos. Pk. Exc. car service. Prefer business persons. HU. 4663-J.

FRONT rm. for lady, 5c car fare, cooking privileges, with or without garage, $4 or $5 week. TH. 3129.

FRONT rm., private home, separate entrance, bath, phone, convenient for 2. Reas. Ph. UN. 5615.

FRONT rm., adj. bath, for employed cple. Private family. 1558 W. 51ST ST.

RM. with home privileges, with or without gar. 5 car lines. UN. 1969.

DANDY south front bedrm. $18.50 mo. Private family. 909 W. 53RD. UN. 3018.

East and Southeast

FRONT rm., con. bath, in priv. fmly. Reas. AN. 6842. 216 SO. ROWAN AV.

North and Northeast

$3—NICELY FURN. ROOM. MODERN. 217 S. DALY. CAp. 2233.

BEAUT. fr. rm. gar. A1 loc. reas. Call 7 p.m. 2925 Pasadena ave. CA. 4628.

Hotels

HOTEL CHRISTIE HOLLYWOOD FIT FOR A PRESIDENT NEW MANAGEMENT, RATES REDUCED HOlly. 7960.

GARLAND HALL, 726 GARLAND AVE. The most delightful, artistic Amer. pl. hotel on coast. Reas. rates. Beautiful shady grounds, a quiet street. Walk dist. downtown. Just off busy 7th st. S. of Commodore Hotel. Insp. invited.

HOTEL MELROSE, 120 S. GRAND. TRinity 6321. Rooms in 1st class family hotel, $5 wk. up with detached bath, with private bath, $8 week up. Dining room in connection. H. T. BARNETT, M. W. FLAM.

JEAN HOTEL 840 S. FLOWER ST. THE FIFTH AVE. OF LOS ANGELES. Across from the new Women's Athletic Club. Rates $1.50 per day, $7 per week and up, all outside rooms. TR. 6051

HOTEL MARK TWAIN 1622 WILCOX AVE. GR. 1105. IN THE HEART OF HOLLYWOOD REFINED AND QUIET Luxuriously furnished room & bath, $2.50 Special weekly & monthly rates.

MARGANN HOTEL 735 S. HARTFORD ST. New and modern. Walking distance. All outside rms. Low summer rates.

$3 TO $5 PER WK. NO MORE 341 S. SPRING. HOTEL CENTRO. PHONE MAin 2645.

HOTEL ELMAR AND ANNEX 251 and 257 S. Hope st. Nice, quiet, airy rooms. $4 week. 10 min. walk from business center, ½ blk. north of west end of 3rd st. tunnel.

IN HOLLYWOOD. Village Inn, the hotel that's homelike. Every room with bath. Daily and weekly rates reasonable; double-deck busses pass door. 5724 SUNSET BLVD. HO. 4735.

COLONIAL HOTEL SPECIAL RATES TO PERMANENTS ONE BLK. FROM WESTLAKE PARK ALL ROOMS, BATH OR SHOWERS. 514 S. WESTLAKE AVE. DRexel 4832.

STILLWELL HOTEL 10-story fireproof hotel. Official hotel Auto Club of So. Cal. $1.50 per day and up. 838 SO. GRAND. Tel. TRinity 1151.

HOTEL NORTHERN Hill & 2nd. 200 fireproof rooms. Modern hotel service. $30 per month detached bath. $40 with private bath.

HOTEL KONETA, hot and cold water, bath with room. By day, week or month. 131½ N. BROADWAY.

HINMAN HOTEL 7TH & FIGUEROA, WALKING DIST. APARTMENTS $30 & UP.

HOTEL OVIATT CORNER PICO & FLOWER STS. $6 PER WEEK. WITH BATH $10.

ELM HOTEL, 947 W. 6th St. $6 up. 5 min. to 7th & Bdwy. TR. 3721.

HOTEL WESTMOORE, 1004 W. 7TH ST. NEW MANAGEMENT. MODERATE RATES

$5 WK. HOTEL EDDY, 416 WEST 4TH ST. BET. HILL AND OLIVE STS. Main 3533.

TO LET—ROOMS— Unfurnished

UNF. rear cabin, $10. Suit. for shop or living. 1626½ SHATTO ST. Nr. Union.

TO LET—ROOMS— And Board

COUPLE APPRECIATING REAL COMFORTS IN LOVELY PRIVATE HOME WITH SUITE, PRIVATE BATH; beautiful surroundings, can call 766-561 for particulars

ARROYO LODGE. An ideal home for elderly persons and convalescents, best of care, practical nurse and attendant, GA. 4951.

DESIRABLE front rm. with twin beds & private bath, also single rooms, excellent meals. Nr. Ambassador & R car. 449 S. BERENDO.

THE HAMPSHIRE CLUB 694 SO. NEW HAMPSHIRE. Offers exquisite accommodations to young business men. WAshington 3653.

HOLLYWOOD. Young lady to share room in a refined home for young people. Ideal homey environment. References given and required. GR. 7854, 6928 Hawthorne ave

HOLLYWOOD. Young man to share most attractive room in delightful home. Ideal social atmosphere. References required. GR. 7854, 6928 HAWTHORNE AVE.

FIND upper dbl. apt., quiet, newly decorated. ½ block Wilshire Blvd., Lafayette Pk. Beds, mattresses, stoves furnished. "S" car to Hoover. 2879 SUNSET PL.

SUITE of rms., priv. bath, also sgls. 1st and 2nd flrs., hot and cold water. Home cook. Summer rates. 900 ELDEN AVE. DU. 8141.

LOVELY rms., with board, $10, $12 wk.; hot and cold water; walk. dist. Good car serv. 832 W. 17TH. AT. 1583.

FRONT room, twin beds, near U, J & V cars. Garage & phone. 1154 WEST 30TH ST.

$11. VIRGIL ST., 629 S. E. of Vermont, nr. Wilshire, large sunny rm., adj. bath, twin beds, garage. R car. FI. 4810.

LARGE front rm. with connecting bath, suit. for 3 business men; also sgle. rm. nr. Ambassador. 647 S. MARIPOSA.

$14 WEEK, nicely furnished rms., home cooking, beautiful surroundings. IDYLLWILD INN. 4972 Pasadena av. GA. 3785.

JUST OPENED—Home in excl. Wilshire dist. Nr. L car. Attrac. rm., excellent food. Young people desired. 74410.

$8 TO $12 WEEK, ROOM & BOARD FREE PARKING SPACE FITZGERALD, 1319 S. GRAND.

RM. close in, excellent home cooked meals, very home-like, fine for the professional man. BE. 0074.

COMFORTABLE rm. for 2 young men, home cooking. Westlake dist. 1115 S. ALVARADO. DU. 1852.

BEAUTIFUL suite 2 rooms and bath in exceptionally lovely home, breakfast and dinner. 902 S. ALVARADO. 52622.

NICE rm. and board in house, newly decorated, also sleeping porch, very reas. U car to 37th. 829 W. 37TH ST.

NICE, sunny furnished rm. for young men who will appreciate a cheerful home & good meals. EMp. 1720.

EXCLUSIVE Wilshire dist. Vacancies for a few guests. Ideal loc. & every conv. Home cooking, best of service. 550 S. HOBART.

NICE SINGLE OR DBLE. RM. TWIN BEDS, ADJ. BATH, PRIVATE HOME. GOOD BOARD. GAR. 605 S. HARVARD.

DELIGHTFUL rooms, first class board, exclusive location, Garage. 3002 WILSHIRE BLVD.

ATTRACTIVE dbl. & sgl. rms., adj. bath, 1 blk. Ambassador. Gentlemen, excl. cuisine. Summer rates. 555 S. Alexandria.

DESIRABLE location, excellent meals, prices reasonable, must be seen to be appreciated. 680 S. Westmoreland ave.

WILSHIRE DIST., LARGE RM., PRIVATE BATH. BOARD FOR 2 OR 3. GAR. 551 S. KINGSLEY DR.

108 N. SERRANO, 2 LOVELY FT. RMS. HOME-COOKED MEALS. S CAR. HE. 6189

NICE sunny rms., real home cooking, nice loc. Reas. 3425 MERCED ST. CA. 2166.

SUNNY ROOM, TWIN BEDS, PRIVATE BATH, NEAR AMBASSADOR. FI. 1714.

ROOMS with or without board, best home cooking, separate entrance. VA. 0871.

SINGLE and double rooms with board. 741 S. NEW HAMPSHIRE. DU. 6324.

ROOM AND BOARD IN PRIVATE HOME ALL COMFORTS. DRexel 9700.

COMF. furn. frt. sunny rm., upstr., gar. dbs. $35 mo. 720 N. Harvard. HO. 3535.

TO LET—ROOMS— And Board

[illegible]

TO LET—HOUSEKEEPING— Rooms

[illegible]

TO LET—APARTMENTS— Furnished

[illegible]

TO LET—APARTMENTS— Furnished

KENILWORTH APARTMENTS 506 S. Manhattan st. Phone HE. 6961. NEW—SOMETHING DIFFERENT. Single apts. with dining rooms. Ideal quiet home neighborhood. Very reasonable rates. MRS. STELLAR, MANAGER 1 block west and ½ block north of 2nd and Western ave.

THE MILHOLLAND APTS. [illegible]

DEIGHTON APARTMENTS THE BEAUTIFUL ALL SINGLES. ENORMOUS CLOSETS, ETC. 20 MIN. TO BROADWAY & 7TH. [illegible]

HOLLYWOOD. VAN CARLTON APTS. [illegible]

REGAL APTS. 2250 SAN MARINO. [illegible]

[illegible]

TO LET—APARTMENTS— Furnished

$25 AND UP
WHITEHALL COURT APTS.
722 S. BIXEL
2 blks. West of Figueroa.
Large sunny Singles.
Private Phones
Quiet and Refined.

HOLLYWOOD SUN-LITE APARTMENTS.
READY NOW. JUST OPENED.
Beautiful single apartments.
$45 TO $55.
1648 No. Kingsley Drive.
Near Hollywood Boulevard.

WESTMORELAND ARMS APARTMENTS
8TH AND WESTMORELAND
1 BLOCK EAST OF VERMONT AVE.
New brick building. Singles and doubles
Beautifully furnished.
Summer rates now in effect.

EXTRA LARGE SINGLE APTS. BUILT-IN REFRIGERATORS, RANGE, MURPHY BED, CARPETS FURNISHED, DRESSING ROOM WITH BUILT-IN DRESSERS, TUB AND SHOWER BATH, RADIO SERVICE. IDEAL FOR 2 PEOPLE. MUST BE SEEN TO BE APPRECIATED. $45. SEE OWNER. 166½ SO. CATALINA, IN REAR. WA. 6402.

$60 UP.
JONETH APTS.
157 SO. BERENDO ST.
THESE ARE NEW AND DIFFERENT.
Singles have complete dining room, fireplace, hall delivery, overstuffed furn., shower bath. Doubles have sun room. Direct phone. Radio equipment.

LEY APARTMENTS
3192 W. 7TH ST.
ONE BLOCK EAST OF AMBASSADOR.
VERY HIGH CLASS.
Singles with twin or double beds. Maid service. Garages. Reasonable.

EL JOHN APARTMENTS
1027 W. 6TH ST.
S-U-M-M-E-R R-A-T-E-S
5 mins. to heart of city. D car passes door. New, strictly mod., direct phones, operated by owner of building.

BIMINI APTS.
117 BIMINI PLACE. Wash. 2746.
VERY SPACIOUS SINGLE COR. APT. ALSO ONE DOUBLE.
LARGE LOBBY, BEAUTIFUL GROUNDS. THE BEST IN L. A. REASONABLE.

TREMONT APARTMENTS.
641 So. Berendo st. at Wilshire Blvd., attractive and most exclusive single apartments from $60 and up. Maid service, ½ block to yellow car and bus line. Phone in every apartment.

$45. FLORENTINE APTS. $50.
1807 W. ADAMS NEAR WESTERN.
Extra large singles, overstuffed furn., in new building. Price includes direct phones. Janitor service. Adams car to door.

The New
V-A-S-S-A-R A-R-M-S
$45 up, inc. light and gas, wonderfully furnished outside singles. Excellent view. H car to 4th and Rampart. Walk 1 blk. east to 2520 W. 4th St. DR. 8113.

$50 UP
RAMPART BLVD. 676 S., WILSHIRE LORRAINE ARMS. Single & double, luxuriously furn. Every convenience. Weekly & Monthly rates.

VACANCY at Dollclaire Apts. 3800 So. Vermont, nr. Exposition Park. U and V cars. New, finely furnished in overstuffed, tiled bath and sink, private phone, maid and janitor service. $45.

1224 S. NORTON AVE.
$50 UP. NEW FORUM APTS. $50 UP.
Large sunny, elegantly furn. front corner apt. inc. Garage available. ½ blk. D car. Stores and theater.

HAZEL APTS. HOLLYWOOD.
Beautifully furn., 4 rms., tile bath, shower, phone, gas and lights furn., exclusive surroundings. 1605½ N. HOBART BLVD. HO. 8905.

BERENDO TERRACE, 626 N. BERENDO.
$55—JUST OPENED—$65.
Sunny singles, tile bath, shower, De Luxe bed, dr. rm., jan. serv. ½ blk. stores, theater, Un. Cal. H car to Melrose.

WESTCOURT APTS.—1041 S. WESTLAKE
Singles, doubles, newly decorated. Best location, most value, extras included. Visitors welcome. L car. DR. 4062.

BAYFIELD APTS.
NEW, ATTRACTIVELY FURNISHED. SUMMER RATES AT $45 & UP. OPP. BIMINI BATHS. H CAR. Wash. 7312.

GLASIER APTS. 641 S. ST. PAUL ST.
Beautifully furn., singles and doubles, elevator, maid and jan. serv., walk. dist. stores, theaters, high class location.

NEW STANGE APTS. 351 S. WITMER ST. Singles, dr. rms., box spgs., elevator & steam. Walking dist., all for $50 up. C. D. cars. Best in town.

THE RALEIGH APTS. NR. AMBASSADOR, 739 S. MARIPOSA.
NEW, ATTRACTIVE SINGLE APTS. MAID SERVICE REASONABLE. FI. 2068.

ATTRACTIVE APARTMENTS.
"Singles." Extra choice "doubles." Pleasant and homelike, fine lobby, right downtown. "The Amherst," 832 S. Grand.

CHATEAU APTS.
109 N. KENMORE.
Exclusive, clean, beautiful, cool, quiet, apts, twin beds, garages. Wash. 1911.

HOLLYWOOD
MAEWOOD APTS. $50 & UP.
Just completed, 3 & 4-room apts. furn. & unfurnished. 7521 LEXINGTON AVE.

$5 TO $12.50 wk. $20 to $50 mo. Downtown, new Rutland Hotel Apt. fireproof, free auto park, beaut lobby. Elev. daily maid serv. MAIN, COR. WASHINGTON.

$45 UP. WAsh. 1652.
NOTHING FINER IN L. A.
FLORESTAN APTS. 234 SO. KENMORE. Brand new 3-room suites. S car. Gar.

$50, BEAUT. FRONT SUNNY APTS. $50.
KENMORE ARMS.
1 bl. from stores, theaters, every conv. 572 N. KENMORE, corner Melrose.

WASHINGTON COURT.
1943 WEST WASHINGTON.
Beautiful 4-room furnished apt. flat.

$42.50. HAMPSHIRE ARMS. APTS. $45.
144 N. NEW HAMPSHIRE.
Singles, private phone, Wilshire dist.

$35—Virginia ave., 5747½. Modern furn. apt. Priv. home, phone, piano, radio. Also gar. Near studios. Ph. HE. 5602.

BLASDEL ARMS.
711 So. Rampart st.
MRS. MARY M. GUNN, MGR.

DOWNING'S DIRECTORY
Real estate, rentals, business opps. 832 S. FIGUEROA. VAndike 8397.

ELVERA APTS., beaut. up-to-date tile bath, sink, shower, o'stuffed, radio connection, built-in. $40. 2634 S. Western.

$65—CORNER double, porches, near Westlake and 7th, refined people weekly if desired. 668 S. Bonnie Brae. DR. 5900.

$55. NEAR AMBASSADOR. 608 S. Berendo.
PENOBSCOT APTS.
NEW SINGLES... S car.

$45 up. WASHINGTON MANOR. $45 up. Union at W. Washington, just opened, beaut. furn. sngl. & dbls. Every. inc.

LARGE SINGLE AND DOUBLE APTS. Lower floor, $35 & $45. Also garages. 617 S. WESTMORELAND. DU. 2617.

MARATHON APTS. 5183 MARATHON ST. Delightful outside sgl., tile bath, shower, large closets, dress.-R. Serv. S car.

LA BERTHA APTS.
960 S. OXFORD ST.
$60 UP. SINGLES DE LUXE. DU. 2900.

240 S. CATALINA, JUST OFF 3RD. HOT, NEWLY FURNISHED SINGLES. RENT REAS. EVERYTHING FURN.

SMALL place in rear for one only, $25 per mo., including light, gas. 5120 HOLLYWOOD BLVD.

ALHAMBRA APARTMENTS
$22 N. Broadway; nice, modern, sunny. $30 up. Gas, lights and phone included.

4-ROOM bung. apt. Cont. hot water, gas lights, phone & garage. Child welcome. Summer rates. 1317 FORMOSA AVE.

BEAUTIFUL single, overstuffed furn., tile bath, sink, shower, garage. 1668 N. KENMORE.

HOLLYWOOD. 1719 CHEROKEE AVE. Beautifully furn., 5-rm. apt., so. exposure, real home, rent reas. GR. 1609.

NICELY furnished apartment with sleeping porch, close in, reasonable. Ph. 558617.

4-RM. bung. apt. facing st., overstuffed furn., blk. E. S.B.U.C. near car and busses, $60. 914 MADISON.

BOSTONIA APTS., 512 S. BONNIE BRAE. Singles and doubles, new and modern. Summer rates. D. R. H cars.

HOLLY. APTS. 1618 N. Hudson ave., front double, only $65. Large single, only $55.

SINGLE APTS. with large dressing rm., free ph. & light. HENRIETTA APTS., 14th & Albany sts. Pico or W. 16th car.

PRESTONA APTS. Sunny 2 rms., gas & lights, furnished. SUMMER RATES, nr. 2 car lines. 158 1-4 W. 30TH ST.

STRICTLY modern close in single apts. gas lights & laundry included. $35 to $45. 229 N. BOYLSTON. DRexel 2746.

THE ST. ARTHUR APTS., 2014 W. 8th st. Courteously answer phone inquiries regarding singles & doubles. DU. 5221.

$45. SMITHERS APTS. $55.
A CHOICE APT. FOR RENT.
465 N. WESTERN AVE. GRanite 1853.

PEERSON APTS. 402 COLUMBIA. 53908. Beautiful new singles, $45, walk. dist. to city & Westlake Park. Janitor service.

BEAUTIFUL WEST WILSHIRE APTS. NEAR PARK. 1021 S. PARK VIEW. DR. 7465. Doubles & singles, reas. rates.

$40. NICELY furn. single apartment, $40. 1681 N. St. Andrews Pl. Corner Hollywood Blvd. HE. 6614.

TURQUOISE APTS., 631 S. Bonnie Brae. Near Westlake Pk. Singles $35 up; dbles. $50 up. Steam heat; service. D car.

CHEERFUL sunny, completely furn. single & double, near schools & 6c fair. $40. Children welcome. 3531 SUNSET BLVD.

1420 ALVARADO TERRACE.
NEW MEDLEY APTS.
Front cor. sgl. reduced rates. BE. 0089.

EMPRESS APTS. Close in, quality and rates will please. 1337 SHATTO. DR. 1455.

$35 TO $45—Downtown single, double apts., weekly rates. 344 S. OLIVE.

MAMOA APTS. 1377½ W. 24TH ST. Large single, nicely furn. BE. 5619.

FURNISHED single apts. $28 and $30. 1530 S. HOOVER, near 16th st.

TO LET—APARTMENTS— Furnished

BORDEN APARTMENTS
3100 W. 6TH ST.
CORNER WESTMORELAND.
New spacious singles.
Beautifully furnished, twin or double beds, refrigerators, large closets.
Owned and operated by
Los Angeles Income Properties, Inc.

BACHELOR APTS.
THE YOUNG, 1621 S. GRAND
WEstmore 1251.
UNDER NEW MANAGEMENT
BEING NEWLY RENOVATED.
Walking distance from downtown.
FIRE AND SOUND PROOF BUILDING.
24-HOUR TELEPHONE SERVICE.

$70 UP. HOLLYWOOD $70 UP.
S-O-M-E-R-S-E-T A-P-T-S
COR. FRANKLIN & GOWER. HE. 4161.
Spacious Singles and Doubles.
Gas and lights furnished.
Night & day switchboard service.
Hotel desk and weekly maid service.
Beautiful park of two acres.

HEDVIG APTS.
1819 N. KINGSLEY DR. Holly. 7019.
Just off Hollywood Blvd.
Beautiful new singles.
TWIN AND DOUBLE BEDS
Rent includes light, gas, laundry.
Phone and service. $65 and up.

NEW CUMMINGS APTS. HOTEL. THE MOST SPACIOUS AND ELEGANTLY FURN. CLOSE-IN APTS IN CITY. EVERY CONVENIENCE. DAILY MAID SERVICE. A REAL HOME ONE DOOR OF W. 7TH. 1348 INGRAHAM. COR. VALENCIA. Fitzroy 4261.

"A WEEK OR A YEAR."
ALVARADO APARTMENTS.
Complete hotel service.
Moderately Priced.
Alvarado at Ninth st. DRexel 5010.

$50 UP.—NEW SEA SPRAY BUNGALOW apartments, facing the SEA. Sunshine and restfulness, free hot salt baths included, recommended by physicians. SEA SPRAY COURT, 517 Ocean Front Promenade, cor. Sunset ave., Ocean Park, Cal.

HOLLY ARMS—HOLLYWOOD.
1817 IVAR AVE.
1¼ blks. north of Hollywood Blvd. in the exclusive Ivar Hill district. Refined, quiet. Everything to be desired
RATES $65 AND UP.
Light, gas, priv. phone & laundry incl.

SHRINERS ATTENTION.
ARDMORE COURT APTS.
620 S. ARDMORE. WA. 8446.
5 RMS., BEAUTIFULLY FURN. FOR JUNE & JULY WITH HOTEL SERVICE.

MONT FRANCIS
2921 FRANCIS AVE., between 8th and 9th sts. Off Vermont ave. N car. $40 & up. NEW, ATTRACTIVE SINGLE APT. Well furnished. Lots of sunshine and closet space. Phone DR. 1221.

PERSONALLY INSPECTED apts., rooms, flats. All locations. All prices. As Edison knows electricity, we know Los A. apts. Minute details. Free service and auto. EUREKA RENTAL BUREAU. 740 S. Spring. FA. 1196. Sunday Phone 766223.

ELIZABETH ARMS.
You will surely like our beautifully furn. real home-like dbls. and singles. Reasonable week or month. 3045 LEEWARD AVE. 2 blks. south of Wilshire.

$40 UP. BRIGHTON APTS., new, beautiful furn. singles, overstuffed, 2 or 3 car on Hill. 2622 BRIGHTON. EM. 9260.

1220 S. OLIVE. ME. 5052.
I-R-I-S—A-P-A-R-T-M-E-N-T-S
$35-$60. Singles & doubles. Walking dist.

LA SALLE APTS. 1249 W. 6TH. Summer rates. Singles, $35 up. Dbls. $50 up. Hotel rooms with bath, $1 and $2.

BURLINGTON APTS.
1725 W. 9TH. Beautiful furnished double apts. Strictly modern. DR. 0497.

SINGLE & dble. Rms. & apts. summer rate. Wilshire dist. 821 1-4 GRAND VIEW. DR. 6756.

FORMOSA APTS. AND COTTAGES, HOLLYWOOD.
7139 HOLLYWOOD BLVD. GRanite 1381.

$40—MOD. 2 rms. and bath, wall bed, walk. dist. 1901 W. 23RD ST. 72628.

LILA COURT, new apts., $32.50, hdwd. flrs. bkfst. nk., S. car. Goodyr Pk. 1263 E. 64.

DOUBLES & SINGLES, handsomely furn. $2 day, inc. ph. 859 S. New Hampshire.

$32.50. ONE single and garage. Nicely furnished. 2020 S. WESTERN AVE.

$35. APTS. Outside rms. $30. Dbl. bath, good loc. STRATFORD, 1735 W. 6TH.

BEAUT. FURN. SINGLE APT. GAR. PRIV. BATH. 1560 W. ADAMS. BE. 4244.

VIVIAN APTS., 746 S. Lake. Summer rates by week or month.

2-ROOM apt., light & airy, garage if desired. Summer rates. 3011 WALTON AV.

$30—Single, private bath, ph., excellent car service. 1189 WEST ADAMS. BE. 4988.

$30, new furn. single apt., modern conveniences, 5 car lines. 142 E. 36TH ST.

751 S. HOOVER. Leeward Apts., large light, modern; complete service. $45 up.

$47—Hot water, lights, gas. Adults only. 1820 SO. WESTERN AVE.

$45 UP. 2422 1-4 S. HOPE, SINGLE AND DOUBLE, GOOD LOC. M & J CAR.

FURN. apt. 3 rms. & bath, close to U.C. S.B. 645 N. BERENDO. Reas. 596-229.

$50, INC. phone. 392 LOMA DRIVE. Modern, single, o'stuffed. PHONE 53242.

MIDWICK APTS., 908 W. 23RD ST. NR. FIGUEROA. LARGE SUNNY SGL.

S. CATALINA. Beautiful CATALINA GARDEN COURT. Bungalow apartments.

$40—ROSALIE APTS. Beaut. new single furn. in o'stffd. Garage. 960 W. 30th st.

2 LARGE rms., sleeping porch, separate entrance, $30. 1671 W. 23rd BE. 6711.

THOMPSON APTS. 131 S. Ave. 63. GA. 7890. Beaut. 3 & 4-r. apts. & sgls., reas.

$25. 2 LARGE rooms, everything included. 2813 S. FLOWER ST. 9652. HU. 1778-J.

SON BEAM APTS., ostffd. furn., near bus, $40, gar. 2704½ S. VERMONT.

FURNISHED double apt., nr. Ninth Church 6th st. car. C.S. pref. WA. 8843.

APTS. $22.50 UP. 916 W. 1ST ST.

TO LET—APARTMENTS— Unfurnished

HOUSE OF GOOD LUCK.
406 S. RAMPART.
SINGLE APT., UNFURN., BREAKFAST RMS. & DRESSING RMS. STOVES, LINOLEUM, ICE BOXES AND WALL BEDS. RENT REASONABLE. BEST LOCATION & CAR SERVICE.
NEW & SO DIFFERENT.

VERY ATTRACTIVE UPPER and corner apt., large rooms, breakfast nook, individual entrance, garage and trunk room, located 4051 W. 6TH ST., for information. Phone 56636 or inquire same bldg. 556 S. ST. ANDREWS PLACE.

$40 JUST OPENED $50.
ARLENE APTS. WEST HOLLYWOOD
Beaut. 4 rm. sunny apts. very mod. incl. range, ice box and hot water. 7956 NORTON AVE. No. of Blvd. HE. 8288.

LOWER WEST SINGLE, extra large living-rm., hdwd. floors, casement windows, bed, tile bath, shower, kitchen with linoleum, nook, range, ice box, hot water, phone. 7th and Hoover shopping dist. WA. 2927.

TURRISH APTS.
3 lge. rms. unfurn. upper so. reg. bedrm. lge. closets, bath, shower, all latest built in features. Bkfst. table and chairs. Gar. S. car. 212 S. KENMORE.

NEW, 3 rms., large living rm. Bedrm., built-in bed. Kitchen range. ½ block 6th st. car line. 7 min. to Bdwy., 435 HARTFORD ST. $45.

NEW APTS., ALL MODERN CONVENIENCES, FURN. OR UNFURNISHED. 5823 MONROE ST., NEAR WESTERN. HO. 3760.

CORONADO APTS.,
630 S. CORONADO.
Attractive 4-rm. apts., steam heat, janitor service; extra built-in bed. DR. 2711.

$35, $40, 8012 NORTON AVE. Single, double, built-in feat. Nr. Santa Monica Blvd., stores, theaters. W. Hollywood.

$40. JUST completed single apt., tile bath & shower. Beautifully decorated. On car line. 150 S. WESTMORELAND, off 1st.

WILSHIRE DISTRICT.
New spacious 3-room apt., high class. 205 N. BERENDO ST. Owner, WA. 9147.

LARGE SUNNY NEW SINGLE. Twin beds, screen porch, laundry tray, range. 808 S. GRAMERCY PL. PH. 554781.

3-RM. apts., hdw. flrs., bath, new, cont. hot water, gar., very reas. 3225 PASADENA.

IN LOVELY NORMANDIE CLOISTERS, 2 & 3-rm. Wilshire apts., unfurn. & furn. $30-$60. Gar. Key, 207 N. NORMANDIE.

4-ROOM modern duplex, tile bath and sink; wall bed, garage. 5705 S. WILTON PL.

NEW apt., built-in bed, lge. bedrm., nook, gar., $35. 3300 ATLANTIC. AN. 6371.

JUST finished, new 3-rm. apts. $25, $30 & $35. 1369 E. VERNON AVE.

UNFURN. singles & dbles. Like new. All mod. built-ins. $30 up. 3426 W. PICO.

4 MOD. rms., new apt. Al loc. $30. 3228 ARVIA ST. CA. 4393.

BEVERLY HILLS. $40 up. furn. & unfurn. 4-rm. apts. 344 Beverly Blvd. OX. 4653.

TO LET—FLATS— Furnished

West and Northwest

7-RM. flat, 250 S. Harvard Blvd. Fine sunny rm., ½ blk. S car. Phone & garage. Price reasonable. Inquire 252 S. Harvard.

6-RM. upper duplex, nicely furn. 1031 S. HIGHLAND, 3 blks. S. of Wilshire.

5 ROOMS, sunny upper duplex, bus & H car line, convenient; no children. Call after 7 p.m. 108 S. DILLON.

5 MODERN rooms and breakfast nook, unusually furnished, all new, garage, etc. 3843 W. 27TH W. Adams car to 9th av.

5 RMS., 2 bedrms., bath, $55. Hollywood. 1420 N. MARIPOSA.

5-RM. mod. furn. flat, near Hollywood Hotel. Gar. ph. 6860 HAWTHORNE AVE.

5-ROOM beautiful, want young lady to share close in. Ph. 554709.

5 RMS. $65. 3 beds; blk. from S.B.U.C. 659½ N. BERENDO. 594253.

5 LGE. rms. beaut. Wilshire hm., piano, or rugs, etc. Gar. 121½ S. BERENDO.

5 RMS. beaut. mod. upper duplex, reas. Adults, ref. 2907 W. 15TH. 766816.

5-RM. Wilshire hm. overstuff. & mahog. furn. Or. rugs. Gar. 347½ S. Catalina.

TO LET—FLATS— Furnished

West and Northwest

5-ROOM FLAT, S.W. EXPOSURE. Near Ambassador Hotel. Handsomely furnished in mahogany. Exceptionally fine. Silver, linen, rugs, etc. Garage. Phone. Apply 3045 W. 8TH ST. N.W. corner 8th and New Hampshire. DR. 7308.

FIVE-ROOM flat, and garage, near Ambassador. Beautiful new oriental rugs and artistic furniture. Rent $160. 756½ S. CATALINA ST. (Near 8th st.) Take W 9th st. car. Get off at Catalina.

5 ROOMS, EXCEPTIONAL VALUE. Artistically furn., Chenille rugs, overstuffed furn., piano, 2 bedrooms, twin beds, $100 per month.
JAMES J. DONAHUE. DR. 4951.
Wilshire corner Western.

5-ROOM overstuffed, 2 real bedrooms. Patio, gar., janitor service. H car. Wilshire dist. view. Quiet, refined adults. No pets. 334 S. VENDOME ST. Open 10-5. DU. 2431 or GA. 6435. 7 p.m.

5-RM. UPPER. WELL FURN. REAL HOME. WILSHIRE. VERY DESIRABLE. GAR. PH. $115. 423 S. CATALINA. WA. 9148.

5 ROOMS, West Adams dist., upper corner, sleeping porch, garage. 1761 W. 25TH ST. BE. 6344.

5-RM. upper duplex newly decorated, new furniture, adjoining Ambassador, $100. Mornings only. 719 S. CATALINA.

5-RM. upper & lower, completely furn., 2 bedrms., continuous hot water, "R" car. 3557 WHITE HOUSE PL. WA. 0014.

5 LARGE CHEERFUL ROOMS reduced to $90, completely furnished. Phone. Gar. 746 S. RAMPART. DU. 6049.

5-R. flat, beautifully & completely furn. Gar. Phone. 1821 N. ARGYLE. HO. 0968.

4-RM. flat, modern in every way, 5c car, all outside rms., worth considering. Price below $50 to people who will give good care. VA. 4008.

4 LARGE OUTSIDE ROOMS, BEAUTIFULLY FURNISHED, ORIENTAL RUGS, HAVILAND CHINA, PHONE, GARAGE. 1401 ALVARADO TERRACE. BE. 5460.

4 ROOMS, $75. 4643 MAUBERT. BEAUTIFULLY FURNISHED, 2 BEDS GARAGE, PH. 594868 OR 596513. SHOW 10 TO 4.

4 RMS., modern, beautiful surroundings, 10 min. from Bdwy. $60, including garage. 1048 KENSINGTON RD. 55156.

4 RMS. nicely furn., nr. Hollywood High. Phone, adults. GR. 1423.

4-RM. $52.50. Modern, 1 blk. no. of 3rd & Boylston. 1207 HUNTLEY DR. 581718.

4 RMS., brand new, bung. apt. 1265 N. KINGSLEY DR. 2 beds, slp. pch., gar.

4 AND 3 rooms, well furn., $50 and $60, inc. light, ph., adults. 1114 W. 18th. Gar.

4-ROOM modern furnished flat. 1239 S. NORMANDIE. Adults. MAin 3853.

4-RM. mod., nicely furn. Nr. school & 3 cars. Reduced to $40. 437 N. VIRGIL.

3 & 5-RM. Cosy, nicely furn. Many windows, nr. Forum theater & W. 16th st. 763515.

3 & 4 rooms, $40 and $50. 2 flats and sleeping porch, refinished, walking dist. 5th & Bdwy. Adults. 1216 W. 4TH ST.

3 ROOMS, 1037 N. HARVARD, nicely, completely furnished, $45 up.

3-ROOM flat, gar., $43, cor., 1425½ Fedora, near Pico and Vermont. PHONE 568628.

3 RMS. & bath. BEAUTIFULLY FURN. Large back porch. 1021 W. 7TH ST.

2 LARGE bedrms., slp. pch., liv. & din. rm., tile bath, garage. 1008 BEACON.

CHATSWORTH TERRACE, WESTLAKE DISTRICT. Beautiful S.W. cor. 5-rm. flat; 4 exposures, all windows and sun light; delightful view; artistic bldg. furn. in mahogany and old ivory. Close in. 2 car lines, W. 9th & W. 11th. 962 PARK VIEW ST., cor W. 10th.

ELEGANTLY furn. Wilshire flat. 6 rms. 3 bedrms. 2 baths. Parties going East will sacrifice at $165. Avail. June 1. See Mrs. Karpaty, Fitz. 3850.
TATUM AND TATUM.
8691 Wilshire Blvd. at Serrano.

$90. ATTRACTIVE furnished upper flat, a real bedroom and extra bed, large closets, new, modern and handsomely furn. Garage and phone, included. 212 SO. BERENDO. S car.

$65, completely furn. newly decorated large 4-rm. upper flat, overstuffed furn., bedrm. & disap. bed. nr. Union & new Beverly Blvd.; garage, phone installed. WA. 0425.

1950 CARMEN AVE.
Hollywood. Exclusive location. Wonderful view. 5 rooms, 2 bedrooms, gar., jan. New. $85. Phone HE. 3051.

UPPER flat, 5 rooms completely furnished, light, gas, water, phone & garage included. Excellent neighborhood. 763459.

$90 IN HOLLYWOOD. 1832 Whitley ave. Blk. N. blvd., beaut. furn. dble. real bedrm., ph., gas, light incl. GR. 7581.

WILSHIRE section. Beaut. 5-rm. upper. Mod., very reas. 3336 San Marino st.

PARTLY furn. 3-rm. flat, gar. $35, near cars. 1414 W. 18TH ST. 599-304.

DOUBLE & single apts. 1019 FLORIDA ST. Near 8th & Figueroa. Rates reas.

HOLLYWOOD—3 rm. slp. pch. 1609 Kingsley Dr. nr. Hollyw'd Bvd. reas. bus. p'le.

NR. Western-Sunset, 4-rm. mod., beautifully furn. TRinity 2161. Apt. 405.

South and Southwest

4-RM. lower flat, suitable 4 adults, good furniture, 2 disap. beds, 1 extra bed, dress. rm., porches, 3 car lines. 4231 WOODLAWN. AX. 1087. Reduced to $50.

4 & 3 ROOMS. $50 UP. 4352 S. OLIVE. CLEAN & SUNNY. SLEEPING PORCH. GARAGE INCLUDED. ADULTS.

4-ROOM upper flat, sleeping porch, gar., com. furn., sum'r rates. 3815½ S. Flower.

4-RM. nicely furn. flat, reas. rent to steady tenant. 731 W. 47TH ST. M car.

4-ROOM well furnished flat. 1024 W. 42nd st. With garage. Adults.

3 ROOM mod., beautifully furn., new overstuff. and rugs, bath, sleeping porch, gar. 3919 BUDLONG. 72749. VEr. 2548.

3-RM. beaut. new flat, o'stuffed furn. Bedrm., extra bed. Ph. in. 3940 S. Hill. $50.

$55. FURN. flat, 3 beds, janitor, phone incl. 1025 W. 38TH ST. University 6070.

ATTRACTIVE sunny 4 rm. furn. flat. $40. 4429 ORCHARD AVE. VEr. 2658.

$50, nicely furn. 4-rm. flat nr. car lines, phone & water pd. VE. 5878.

TO LET—FLATS— Unfurnished

West and Northwest

7 ROOMS, MOST DESIRABLE. $65. Near choice W. Adams & Hoover Sts. 3 large light bedrooms, big closets; everything homelike. Adul tsonly. Key at 1137 W. 29TH. BEacon 4861.

7-ROOM MODERN FLAT, 3 BDRMS., GAR. GAS FREE. Holly. 8652.

7-R. MOD. upper, gar., slp. porch, good loc. 1616 Toberman. 54806. Nr. car lines.

6-RM. lower duplex, 2 beautiful bedrooms in damask, living and dining-rooms in Tiffany, phone in, pretty breakfast-room, east front walled in patio, special Spanish awnings, fountain and beautiful shrubs in front, gar., close to grade & high schools. Will rent reasonable to couple. 1161 TREMAINE AVE., off Wilshire Blvd.

6 & 7-RM. redecorated, hardwood floors, gar.; 2 blks. north of Westlake Park. Sunny, airy & lovely view; 10 min. to Bdwy. $50 $55. DU. 8286. 262 S. LAKE ST.

6-RM. flat, upper, Westlake dist., 3 bedrms., 2 baths, mahog. finish, Garage store and furnace room. 2628 W. 8TH ST., DR. 7929.

6-RM. upper duplex, mod. Fine neighborhood. $50. Gar. 1248 Magnolia ave. BE. 3187.

6 RMS., sunny, airy, entire lower floor, 1 block to L. A. High. High ground. $50. 1116 WALBRIDGE. 769144.

6-ROOM lower, close in, 3 bedrms. $52.50; also 1 7-rm. 2nd., 4 bedrms., $55. Ph. 767551.

6-RM. upper duplex, 3 bedrms., with maid's rm., lge. living rm., fireplace, 2 baths, nr. L. A. High. 1042 S. Harcourt. EM. 5480.

6-RM. duplex. 3 bedrms., bkfst. nook, tile sink, bath, shower, fireplace, storerm., unit heat. 5007 Franklin ave. 590413.

6-ROOM mod. flat, $55; cheapest rent in Wilshire, near school. S car. 107 S. ALEXANDRIA. GR. 8005 or WA. 7517.

6-RM. UPPER S. FLAT. WILSHIRE DIST. TILE SINK, BATH SH. GAR. 2 CARS. $90. 130 S. BERENDO. EM. 2769.

6-rm., entire lower floor, large living-rm., fine for summer; hot water; fine view. $75. DRexel 5145. 1014 KENSINGTON.

5-RM. new S. upper. Wilshire flat. All hand dec., newest built-in features. 2 baths. Gar. 530 S. CATALINA. WA. 8627.

5-ROOM large modern flat in beautiful Vendome Court. See caretaker on premises. 334 S. Hoover or call TU. 3560.

6 ROOMS upper duplex, $90. 2141 N. GOWER. GRanite 1963.

6-ROOM unfurn. upper flat, walking distance, $60. 934 BLAINE, off W. 9th st.

5 & 3 RMS., beautiful, just finished, tile bath, shower, phone, garage; Hollywood. 1380½ N. VAN NESS.

5-RM. HIGH CLASS WILSHIRE FLAT, MAHOG. FINISHED. EVERY MODERN CONVENIENCE. GAR. 115 S. CATALINA.

5 RMS., $75, with garage, near Santa Monica Blvd. & Western ave. 5536 LEXINGTON AVE.

5-RM., 2 bedrms., continuous hot water, excellent neighborhood. H car. 3557 WHITE HOUSE PLACE. WA. 0014.

5-RM. HIGH CLASS WILSHIRE FLAT. NEWLY DEC. TILE SINK, BATH, SH. GAR. $80. 130 S. BERENDO. EM. 2769.

5 SUNNY rm. upper ½ duplex, 2 bedrms., garage. Instan. water heat., tile bath. 525 N. WINDSOR BLVD. HE. 4417.

5-ROOM new upper, near Wilshire & Western, extra bed, shower, garage. Outside rms. S.E. front. $65. 3869 W. 8TH.

5-RM. beautiful lower flat on Wash. Dis. bed. high ground. Only $45. SNODGRASS. 4817 W. Wash. EMpire 4363.

5 LGE. rms. and bath, upper So., gar., janitor, 146 S. MANHATTAN PL. $85. Open. TU. 4524.

5 LGE. attrac. rms., excel. loc., nr. cars & stores. Gar., EMp. 5789, cor. Washington & 6th ave.

5-RM., new flat, mahogany finish, all large rooms, nr. school, Wilshire bus. 827 MANSFIELD AVE. Ph. Owner. 763-908.

5-RM. lower, new, Ph. Adults, nr. 3 car lines. 155 S. NEW HAMPSHIRE. WA. 8424.

5-RM. new flat, tile bath & sink, garage, reas. 138 NO. KENMORE. 560-179.

TO LET—FLATS— Unfurnished

West and Northwest

5-ROOM BEAUTIFUL NEW FLATS. COME AND SEE THEM AND YOU WILL RENT ONE. UNIT HEAT, PHONE SYSTEM, INCINERATORS, DRESSING ROOMS, WILSHIRE DISTRICT. MODERATE RENT. 846 SO. CATALINA.

FIVE-ROOM NEW DUPLEX FLAT. Just completed, Crown Hill dist., 5 min. from Broadway. Oil on canvas walls, hdw. floors, tile bath, sink, shower, garage, very reas. 372 LOMA DRIVE, 1½ blks. N. of 6th st. Phone 53083.

5 RMS., unfurn., beaut. upper flat, high location, sleeping porch. Large square breakfast nook. Janitor service. Reas. rent to right party. 144 N. KENMORE AVE., bet. 1st st. and Beverly Blvd.

5 LARGE ROOMS.
NEAR 8TH & VERMONT.
New bldg., close to stores, theater, street cars, etc. Up to date every way, adults. No pets. 2860 FRANCIS AVE.

5-ROOM lower sunny flat, $52. 116 W. 14TH ST. Renovated throughout. Open for inspection. Apply 510 MARSH-STRONG BLDG. TUcker 8042.

5-RM. mod flats, gar., mountain view, W. Holly., $50. Concession to adults. Also beaut. 4-rm. bung., June 1, screen pch., gar. 7265 WARING AVE. Gladstone 5487.

5 LARGE rm. upper duplex, with garage. Location pleasant, nr. cars & bus line. Call 1607 N. HARVARD BLVD., HO. 4832.

5-RM. flat, mod., large living and dining rm., tile bath and kitchen with bkfst. nook, ½ block from car, 10 min. from Broadway. DR. 9793. 316½ S. Rampart.

5-ROOM, WILSHIRE DISTRICT—826½ S. Mariposa, very attractive upper flat. Every convenience. Gar., tel. installed. 1 block so. of Ambassador Hotel.

5 UNUSUALLY large rm., just completed. Hand decorated, large closets, extra lavatory. 1 blk. north Beverly Blvd. 2 blocks west Western. 4925 ELMWOOD AVE.

5 LGE. rms., Wilshire, beaut. oil decorated, tile bath and sink. Gar. Adults. S car. Reas. 215 S. CATALINA. WA. 1665.

5 LARGE rooms, modern, south upper flat, screen porch, in desirable, close in, quiet neighborhood, low rent to adults. DUnkirk 8138.

5-RM. new duplex, Tiffany, tile, garage, janitor service, rent reas. 3308 W. 23RD ST., bet. Wash. & W. Adams. VE. 7420.

5 LGE. rm. up. flat, $35 mo. 932½ COURT CIRCLE. Key at 930 or Ph. MEt. 3784.

5-RM. flat, upper south, 223 S. CATALINA all large rms., mahogany finish, nr. cars, stores, rent $90. 763-908.

5-RM. flat, lovely & new, very reas. $47.50. 2407 ELLENDALE PL. GR. 4548.

5-ROOM (new) flat with gar. $65. 1126½ W. 17TH ST. Key at 1126 W. 17th.

5-RM. BEAUTIFUL FLAT NEAR S.B.U.C. OWNER. FI. 0730.

5-RM., 1326-40 2nd ave. New flats, high ground. Pico car. EMpire 2786.

5, 6, 7-rm. flats, $50 up. Very desirable. Walking distance. 213 W. 18TH ST.

5 RM. MOD. SUNNY LOWER. GARAGE. S CAR. 126 S. KENMORE. WA. 9435.

5-RM. new well planned, garage, adults only. 1506½ N. VIRGIL AVE. 590043.

5 RMS., Wilshire dist. sunny upper so. flat, modern, reduced to $75. DR. 5961.

5 LGE. RMS. NEW UPPER OR LOWER S. LOCK. GAR. S CAR. 310 S. CATALINA.

5-RM. lower duplex and glass-in slp. pch., shower, yard. gar. 117 N. BERENDO.

5 RMS., 3 Wilshire flats; pink of condition. Your price. 343½ S. CATALINA.

5-RM. flat, strictly modern, near Westlake Pk. Soft water. 157½ S. ALVARADO.

5 ROOMS, 118 S. Westmoreland ave., near Bimini and schools. $75. FI. 2797.

5-RM. mod. upper, gar., fine location, bet. Adams & Washington, cn 3rd Ave. 762745.

5-RM. beautiful low flat, nr. Ambassador Hotel. Very reas. 913 S. CATALINA ST.

5 LRG. beaut. rms., dis. beds, mod. conv. Fine loc. EM. 1233. 1521 4TH AVE.

5 RMS., beaut. lower, 2 bedrms., mod., redecorated. $60. 1565 S. Harvard Blvd.

4-ROOM UPPER MODERN FLAT. Wall bed, phone installed, garage, janitor, storeroom. Exceptional residential neighborhood. Quiet, well lighted blvd. Good transportation. Reasonable to adults. 1751 S. WESTMORELAND BLVD. One block west of Hobart.

4-ROOM practically new unfurnished flat, located N.W. corner 8th and St. Andrews, only 2 blocks from Wilshire and Western. Open for inspection. Price is cut on one to $70, on the other to $75. Call MRS. BARNUM, DU. 1845.

4 RMS., beaut. stucco, nook, 2 extra dressing rms., extra bed, private entrance, garages; only $50; good neighborhood. V, H or C cars and Sunset bus. 4351 NORMAL AVE. N. on Vermont to Union.

4-ROOM flat, Westlake dist., Mrs. Hollister's flat, speak for themselves, exceptional for the price; also fine location for dressmaker. 2770 W. 8TH ST.

4-ROOM UPPER FLAT, TILE BATH, EXTRA BED, RADIO SERVICE, GARAGE, 1 BLK. TO "S" CAR. $75. 166 SO. CATALINA. WA. 0402.

4 large rms., upper, tub & shower bath, select neighborhood, both car lines, shopping dist., gar., adults. $55. 1842 S. VAN NESS.

4 rms. beaut. mod. flat in Westlake dist., built-in bed; can sublet 1 room. 227 S. BURLINGTON.

4 RMS., dis. bed, range, gar., red. $50. 2708½ DALTON AVE., nr. car, stores. 767987.

4 RMS., mod., $50, desirable, free rent to 15th, hot water. 1342 SHATTO ST. DR. 8246.

4 RMS. each, extra bed, 2 beautiful flats, No. and So. side. $50 mo. 1161½ NO. NEW HAMPSHIRE. 596829.

4 LARGE rm. upper, all mod. conveniences, ph., gar., $55. Very desirable; N. of Holly. Blvd. 1817 N. Normandie. 596088.

4 RM. Wilshire, S. lower, ex. bed, dress. rms., nk., gar. 138 S. KENMORE. WA. 7510.

4-ROOM flats with gar., new bldg., near school, rent reasonable. 432-6 N. NORTON AVE., near Beverly Blvd.

4 RMS., upper flat, ext. bed, tile bath, sink & shower. Gar. $55. 538½ N. Windsor.

4-ROOM flat, garage, $50. We have a large rental list. GEO. F. SPAIN, 3505 Sunset Blvd.

4 LARGE rooms and garage, N.E. cor. 16th and Harvard; newly decorated: $55. J. M. BEST, 1200 W. Slauson. TH. 4836.

4 RMS. & sleeping pch. Newly decorated. Gar., very reas., to perm. adults. Ref. 327 W. 28TH ST.

4 LARGE room flat, bedrm., 2 extra wall beds, steam heat, garage. Vermont and Adams. 1524½ W. 27TH ST.

4-RM. upper So. All built-in feat., storerm., free to June 1st. Nr. Vermont & W. 16th. 1638½ REID ST. BE. 0108.

4 ROOMS, mod. flat, nr. 2 cars, 15 min. downtown. 2854½ W. 9TH, DU. 6384.

4-ROOM, new close in, tile bath, sink, built-ins Tiffany walls, gar. $60. 412 N. RAMPART.

4-RM. lower flat, mod., extra wall bed, near 5c car line, $40 per mo. Gar. $5 extra 1814 3RD AVE. Owner, EM. 4281.

4-ROOM modern. Wall bed, garage, best location, near U.C.S.B. 1107 N. Berendo St. Near Santa Monica Blvd. Only $50.

4-RM. LOWER, TILE SINK & BATH, DISAP. BED, STOVE, PHONE, GARAGE, REASONABLE. 4626 FRANKLIN.

4 RM., very attr. new south flat, W. Adams district. Tile bath, shower, janitor ser. 2506 3RD AVE. 760339.

4-RM. lower flat, dr. rm., desirable, nr. Figueroa & Washington. $40. HE 9539.

4 LARGE rms., 2621 LA SALLE, Nr. W. Adams. Greatly reduced, adults, AN. 2217.

4-RM. mod. lower, built in feat. $50, with gar. Adults. 1322 W. 22ND ST.

4 LARGE rms., dres. rms., built-ins, fireplace, $40. 1822 ARAPAHOE. W car.

4 LGE. rm. lower dress. rm., all new. Reas. Nr. L. A. Hi. 1142 Mullen av. 767-322.

4 LGE. rms. Hd. Dec. tile sink, bath, sh. nk. Gar. Jan. S.E. cor. W. 1st & Berendo.

4-rm. upper flat, $40 Arapahoe, 1631; close in, modern. OWNER. VAndike 0427.

4 RMS., upper or lower, good shape, $35. On car line, 2601 W. PICO. BEacon 3944.

4 ATTRACTIVE rms., tile bath, shower, nr. cars. Gar. 1735 S. Harvard. Reas. 72365.

4 LARGE rms. So. half. double bung., tile bath, sink. 1626 4TH AVE.

4 LARGE ROOMS, NEW, MODERN FLAT. 1914 7TH AVE. AT W. WASHINGTON.

4-RM. lower sunny duplex, bkfst. rm. 2636 JULIET ST. Nr. Adams, Reas. BE. 7589.

4-RM. flat, new, only $45. Flat, garage. 3006 KENWOOD. Corner 30th. TU. 4336.

4-RM. new lower north mod. flat, gar. Apply 1841 N. BERENDO. 590228.

4-RM. UPPER SUNNY OUTSIDE CORNER. GARAGE. 850½ N. VIRGIL AVE. 556-044.

4-RM. attr. mod. flat, near schools & 3 cars, reduced to $40. 437 N. VIRGIL.

4-rm. upper with glass-inclosed porch, gar. Adults. 2785 FRANCIS AVE.

3 LARGE rms. & sun rm., attractive upper flat, built-in features, 2 disappear. beds, range, beautiful view. $60. 130½ S. VIRGIL, ½ blk. H car and bus.

3 ROOMS. In L. A. High School section. Two new modern, 3-room bungalows. $50 per month. Call 927 S. NORTON. DUnk. 3000.

3-ROOM upper, all modern conveniences. Hardwood floors, continuous hot water. Excellent location. Reasonable rent. 1332 WESTLAKE AVE.

3 LGE. front bung. flat, mod., closets, pchs., priv. entrances. Lawn, blk. J car. Adults. $35. Gar. 2961 6th ave. 763902.

THREE rooms and bath, porch, new, modern, walking distance 5th and Broadway. 461 S. BOYLSTON ST. 581849.

3 & 4-RM. upper, strictly mod. disap. bed. 2nd & Oxford. S car. WA. 7804.

3 rms. NEW, extra bed, drs.-rm. ½ blk. H car. 339 N. BERENDO. DR. 2448.

3 RMS., new, dress. rm., lge. pchs., 2 beds, range. hd. flrs. $35. 1139½ Irolo. P car.

BEAUTIFUL stucco. 4 rms., nk., 2 extra dressing rms., private entrance, gar., phone, only $50. Good neighborhood. V or H car. Sunset bus. 4351 NORMAL AVE. N. Vermont to University.

HANCOCK PARK—Fine, beautiful, large rms., south side, corner double. SYCAMORE AVE. near Melrose. Very reasonable at $85 per mo. HOlly. 4604.

TO LET—FLATS— Unfurnished

West and Northwest

DUPLEX—Lower flat, mahogany trimmed. Very large rooms, breakfast room, tile bath and shower. Extra lavatory. Wilshire location. Very low rent. 441 SO. WESTMINSTER AVE., between Van Ness and Norton. Ph. 560487.

TO LET—Unfurnished flats, choice, from listings of leading agents. Free information and assistance in finding the flat you want.
BARKER BROS., 724 S. Broadway.

$50—EXCLUSIVE dist. Glendale, new Italian flats; 4 spacious rooms, extra bed, radio plug, hot water free. Next to stores and car. 950 N. BRAND BLVD. VAndike 6664.

HOLLYWOOD, attractive 5-rm. stucco lower, most beautiful loc. in city. Modern tile bath. Phone. 7360 HOLLYWOOD BLVD. 4 blocks west of La Brea. HE. 9106.

$45-$50-$60, beaut. upper strictly mod. 4-rm. flat, 3 expos., ext. bed, closet, mantel. 1 blk. S.B.U.C. 1 blk. E of Vermont. 1 blk bus, yellow & red cars. 4510 WILLOWBROOK AVE. 597-198, VA. 3760.

$45. Nr. Western ave. yellow car, att. 3 4-rm. flat newly dec., dis. bed, buffet, kitchen range, bkfst. nk., ph. inst., gar. 1040 N. KINGSLEY. HOlly 9048.

NOW reduced, most desirable 4-rm. flat in Hollywood. Newly decorated large rms. Charming surroundings; garage. Phone owner. HE. 0312.

944 N. OXFORD AVE.
NEW FLAT. 5 LARGE and BEAUTIFUL ROOMS. GARAGE AND STOREROOM. TR. 0451. OPEN.

TO LET—High class 5-room flat. Tile bath and sink; fireplace. Garage. Phone in. $65 to desirable tenants. 2015½ N. CAHUENGA. Ph. HE. 6067.

WILSHIRE DUPLEX, 7 ROOMS, 3 BEDROOMS, BKFST. ROOM, TILE BATH, ETC. RENT $100. PH. EM. 8272.

1309½ 5TH AVE., just completed 4 and 5-rm. flats, walk. dist. L.A. High. Tile bath, beautifully dec., very reas. rental.

UNFURNISHED—Beautiful 5-room upper flat at 816 S. NEW HAMPSHIRE in the very heart of Wilshire.

HOLLYWOOD residential section, beautiful 5 sunny rms., front porch, garage. 1601 POINSETTIA PLACE. HE. 3439.

NEW high class flats, 3 rms., $35 with gar., $40. 4 rms., $50. 2508 LONDON, near Rampart Blvd. GR. 9321.

BEAU. upper & lower duplex, unusually attract.; fine high loc. 1219-1221 Longwood ave., nr. L.A. Hi. & Gram. sch. HE. 7596.

$45—1765½ W. JEFFERSON, extra large 4 rms., all modern conveniences. Phone ARTHUR, 766531. 1761 W. Jefferson.

NEW 4-rm. flat just completed, hdw. floors, tile bath, shower. Apply 771 N. VAN NESS AVE.

NEW 5-rm. flat, 200 N. New Hampshire. Reduced rent to right party. Phone in. DU. 8181. Eves. 556221.

$45—New 3-rm. flat, nr. 6th & Rampart. Breakfast nook, shower, wall bed. See 400 BENTON WAY or call DU. 1219.

WALKING dist., 4 blks. W. of Figueroa. New large light modern 5-room upper, 4 lower. 954 SUNBURY. 556629.

LEMON GROVE, 5076, nr. Western, just finished, sunny 4-rm. duplex, adults, gar.

WESTLAKE dist., 6 rms., 2 baths, hot water, gar. 757 S. BONNIE BRAE.

HOLLYWOOD, 737 N. RIDGEWOOD. NEW 3 ROOMS. LATEST FEATURES. PH., GAR.

CLOSE in 5 rms., 845 Bixel st. Phone HO. 2700, afternoons or 596173 eves.

$37.50, WAS $75, 4 rms., newly decorated, close in, garage. McGARRY, VA. 5294.

$55. MOD. FLAT. 1413 SO. FLOWER ST. NR. 16TH. PAYNE. VA. 5654.

½ SMALL dbl. bung. $35, bit.-in feat. Close in. Key, 402 S. Union. W. 6th car.

$35. NEW 3-rm., dress. rm., lg. pchs. 2 beds, range, hw. flrs. 1139½ Irolo. P car.

$25—3 RMS., mod., kitchen, comp. furn. Close in, nr. 2 cars. 1254 COLTON ST.

South and Southwest

7 ROOMS, newly decorated, near Manual Arts High School, arranged to sublet 2 built in beds, $55. BEacon 1264.

6 AND 4-RM., close in, beautiful new stucco flats. Every convenience. Very cheap to good tenant. J. M. E. F. cars. 5443 S. HOPE. HU. 7059-W.

5 BEAUTIFUL large rooms, 2 bedrooms, $48. Very desirable. 2921 VAN BUREN PL. 769-382.

5-RM. upper 4-rm. lower, new, modern flat, extra bed, large rooms, garage. 1119 W. 28TH ST. BE. 4936.

5 ROOM upper in duplex and garage. M and V cars. 737 W. 45TH ST.

4 LARGE rms., upper flat, newly decorated, 2 extra beds, dbl. gar., 2 doors from car. Inq. upstairs flat or phone VE. 8224.

4 RMS., $40. 1438 W. 42nd Pl., modern with garage, nr. schools and M car. Inquire 1336 W. 51ST PL. VE. 6023.

4-ROOM beaut. flat, disap. bed, gar., adults. 4168 S. FIGUEROA.

4-RM. extra bed, tile sink, bath, shower, auto. heater, gar., reas. 1076 W. 39th Pl.

4 RMS., newly decorated, extra bed, near bus and M cars, $35. 450 W. 52ND ST.

4 RM. mod. flat, with gar., $45. V. U. M. F cars. 476½ W. 47TH ST.

4 LARGE rooms, mod., wall bed, garage, near schools. $35. 958 W. VERNON.

3-RM. flat, beaut. upper large closet, all built-in features. $30. 1285 BROWNING BLVD., nr. Santa Barbara ave.

3-RM. ups. sc.-pch. gar. nr. 5 cars. $35. W. of Vermont. 1067 Leighton. VE. 6159.

3 RMS., $45. W. Adams dist., mod. stuc. nk. shower. 2725 CIMARRON. EM. 6023.

919 LEIGHTON AVE., at Vermont. 3 & 4 rms. & garages; new, modern; wall bed, extra bedrm., bath with shower. Exposition Park surroundings.

$60. 5 ROOM new upper flat and garage, 2 bedrooms, modern in every way. The best car service in the city. 622 WEST 40TH PL. AX. 0620.

SUNNY 4-rm. outside flat and sun parlor, $50, children and pets not desired. 909½ W. 40TH PL. UN. 2518.

NEW MODERN SUNNY 4 RM. FLAT, nr. Expo. Pk. & U.S.C. Tile bath & sink. Owner. 923 W. 36TH PL. 769-602.

VERMONT, near U.S.C., 2 newly decorated 5-rm. flats, only $40 each. TU. 4418.

East and Southeast

5-ROOM lower cottage flat, gar. 2 bedrms. clean, downtown. 1165 SANTEE. $40.

5-RM. upper flat, very desirable, large rms., garage, $50. 243 E. ADAMS.

FOUR 4-room flats or 16-room house. Just refinished. Cor. 14TH and MAPLE.

TO LET—$35, walking distance, sunny, south front, 4-room flat, can rent room. Open. 223 E. 14TH ST. Owner BR. 3090.

MOVING, TRANSFER— Storage

BAGGAGE, furn., piano. Moving rates $1.50 hr. up. Independent, TU. 7438, AT. 0316.

TO LET—HOUSES— Furnished

West and Northwest

11 RMS. UNIQUE HOME. 2 BATHS. SUIT FAMILY. CLUB. ART STUDIO. HE. 6128.

10-ROOM home, CENTER HOLLY. 4 bedrms., md.'s rm., slp. pch., 3 baths, dbl. gar. Water and gardener paid. S.E. corner Lanewood & La Brea. GR. 1484.

10-RM. acre hillside home, mah. furn., 2 sleep. pchs., trees, shrubs, lily pond, fruit, flowers, near school. Excl. view. 15 min. Bdwy. Lease $125 mo. DR. 1848.

10 RM. house furn. $400 mo. for summer mos. Adults only. HE. 5832. 232 S. WINDSOR BLVD.

10 ROOMS furnished, 2 baths, furnace, large gar. 1516 SHATTO ST. DU. 1630.

NINE-ROOM furnished Hollywood home, 4 bedrooms, 3 baths, 2-car garage. Beautifully furnished, grand piano, Victrola and oriental rugs. Owner going east. Will rent for three months, available 1st of June, at $350 a month, including maid and gardener.
TAFT REALTY COMPANY.
5751 Hollywood Blvd. HO. 7190.

9 ROOMS, OWNER'S NICELY FURNISHED home, near Wilshire and Ambassador Hotel, 2 baths. This is good and bargain at $175. ARTHUR BARKER CO., cor. Wilshire and Oxford. WA. 1952.

9-RM. home, nicely furn., overstuffed living-rm., set, 4 bedrms., upstairs, nice lawn; flowers; garage. W. Adams dist. See this bargain. $100 mo. 1859 W 22ND ST. Ph. Owner. TU. 1010.

9-RM. handsomely furnished res. 3 blocks from Ambassador. I will retain one room and rent bal. for $150 month. ELLIOTT, BRdy. 0023.

9-RM. BEAUT. MOD. WILSHIRE HOME. 4 BEDRMS., 2 BATHS, DBLE. GAR. FOR APPOINTMENT, PHONE OWNER. 560303.

9-ROOM beautiful Hollywood home. 1802 N. Alexandria. Piano, overstuffed, garage. 599813. 566939.

8 RMS., nicely furn. home, 4 bedrms., upstairs; overstuffed living-room suite, nice lawn and flowers. Garage. Near car line and stores. West Adams dist. See this beautiful home. 1850 W. 22ND ST.

8 RMS., completely furn. High class, modern house. 2 baths, gas furnace, large yard. 2-car garage. Call HE. 2732.

8-RM. strictly modern. 4 bedrooms, two baths. Newly decorated. Hdw. floors. ph. Gar. & everything. 1607 TOBERMAN.

8 RM. home handsomely furn. 4 bedrms., 3 baths, Crescent Dr., Beverly Hills. Adults. References. OXford 4337.

8-ROOM house for 2 to 6 months, 4 bedrooms, 2 baths, double garage, gas furnace. HO. 4330.

7-ROOM furnished house 1 blk. off Wilshire, 340 S. GRAMERCY PL. 3 bedrms., sleep. porch, sun porch, 2 baths. $175 per month year lease. FI. 6167 or FI. 0779.

7-RM. bung., overstuffed furn. 3 bedrms., twin beds, piano, phone, gar. 1250 SYCAMORE. Hollywood or Ph. GL. 6203.

7-ROOM attract. bung. Excellent location. 2 bedrms., bkfst. rm. Adults. Eves. & Sun. 239 S. HARVARD BLVD. 56331.

7 RMS., mod., 3 bedrms., bkfst. rm., gar. Nr. L. A. Hi. EM. 3829. 1143 Windsor.

7-RM. furn. lower dup. 3 bedr., gar., red. rent. Ph. Red car. HE. 0606. 1556 Fuller.

7-ROOM bung., furn. or unfurn. Immediate possession. 653 N. Alexandria. 595152.

7-RM. bung., newly decorated, partly fur. dbl. gar. splend. loc. Ph. morn. GR. 8485.

TO LET—HOUSES— Furnished

West and Northwest

7 RMS. NORTH OF HOLLYWOOD BLVD. Beautifully furn. new 2-story, cath. ceiling in liv. rm. Oriental Chinese rugs, grand piano, 3 bdrms., 2 baths, lav. Maid's rm., sleeping porch. Dbl. gar. $250. GR. 7681. 2273 HOLLY DR.

7-RM. bung., slpng. pch., unusually well furn. Oriental rugs, plenty lamps, mirrors, summ. rate, open inspect. 1436 N. Edgecliff Dr. Close Holly. Jct. off Sunset.

7-ROOM furnished bungalow at 247 So. Ardmore ave. Inclosed sleeping porch, garage, gas furnace. 567-492.

7 ROOMS, furn. 1 blk. N. of Hollywood Blvd. Ph. HOlly. 2065.

6 RM. & gar., 3 bedrms., 5 beds, piano, 2 blks. Adams. 2154 W. 28th st. Ph. 71360.

6-ROOM bungalow, very nicely furn., for months of June, July, August. Rent reasonable. 1633 6TH AVE.

6-ROOM bungalow, nicely furnished, 4 to 6 months to responsible party. $150 mo. 990 3RD AVE., Corner W. 10th st.

6-RM. duplex, beautifully furnished, also 6-rm. residence, West Hollywood, summer rates. $135. REALTOR. GR. 1755.

6-RM. modern bung., completely furn. 5653 LA MIRADA. HE. 4542.

6-ROOM bung., 2 baths, no linen, 434 N. ARDEN BLVD. Phone GR. 7443.

6 ROOMS, with bedrooms on 2nd floor. We are leaving city for about 5 months and will rent our nicely furnished home, with piano. Call at 316 DOHENY DR., bet. 3rd st. and Burton Way, near Beverly Hills. Reas. rent to right party.

5 RM. stucco bung., Wilshire dist., completely furn., 2 bedrms., exclusively furnished throughout, garage, phone, reas. rent. 4459 W. 5TH ST., 5 blks. W. of Western, 2 blks. N. of Wilshire Blvd.

5-ROOM stucco, HOLLYWOOD, bungalow, furnished in the best of taste, 2 bedrms., tile bath and garage, for $75 a month.
TAFT REALTY CO.
5751 Hollywood Blvd. HO. 7190.

5-RM. beautiful home, completely furn., including player piano. 2 bedrms. Lovely lawn & garden. Adults only. 615 NO. STANLEY AVE. Nr. Fairfax High.

5-ROOM BUNG., BEAUTIFULLY FURNISHED. VIEW OF CITY. LOVELY FLOWERS. CLOSE IN. NEAR CAR LINE. PHONE DR. 4901.

5-ROOM FURNISHED. $55. 4-rm. furnished. $40 and 3-rm., $30. 5182 W. ADAMS. 769623.

5 ROOM completely furnished new bungalow, garage, nr. S.B.U.C. and Santa Monica Blvd. Call 1014 N. MARIPOSA.

5-ROOM slping. porch, gar., phone in, nr. blvd. and stores. 5c fare. $65. lease. 305 N. NORMANDIE PLACE.

5 RMS., elegant furn. overstuff. Vic., hdwd. flrs., bkfst. nk. Lamps, ph., gar., lawn cared for. Red. rent. 1301 N. CORONADO.

5-RM. COMPLETELY FURN. BUNGALOW, GAR. REDUCED TO $75. PH. 590390.

5-RM. dup. Holly. Attractively furn., 2 bedrms. Ex. bed. Ph. Gar. 1308 VISTA.

5-RM. bung., completely furn. Piano. Newly dec. Gar. $75. 1827 N. Alexandria.

5-RM. Beverly Hills. Finest furn. Gardener serv. $125 per mo. OX. 6339.

5-RM. mod. ½ dbl. Hollywood gar. 1310 N. RIDGEWOOD. HO. 3440.

5 RMS., Holly., nicely furn. Overstuffed, piano, ph., gar., $70. 1419 FORMOSA.

5-rm. ½ dbl. bung., piano, gar., every mod. conv. $65. 74709. 2030 W. 30TH ST.

5 ROOMS, ½ double house, close in. 2645 S. Normandie. $45.

4 ROOMS & dressing room, north of Hollywood Blvd., near Vermont ave. One unit on a new stucco bungalow, hand decorated, hardwood floors, overstuffed furniture, 2 beds, $60. $65 with garage. 4407 MELBOURNE AVE. Ph. 598892.

4 SUNNY ROOMS, extra bed, exquisitely furn., reasonable. 1816 W. 5TH, betw. Burlington and Bonnie Brae. TR. 8861.

4 RMS., completely furnished, 1 bedrm., wall bed, garage. Adults. 817 N. NORMANDIE.

4 ROOMS, very nicely furn. Bung. Gar. In-a-door bed. 1934 W. 23RD. HO. 7485.

4 LARGE rooms & bath, nicely furnished throughout. Only $40. Cool in summer. 769521.

4 RMS. and bath, ½ duplex bungalow, garage, lawn, flowers. 1368 EDGECLIFF DRIVE.

4-ROOM beautiful furn. bgng., for the price of an unfinished one. 334 N. NORMANDIE PL.

4-ROOM new stucco dbl. beautiful view, Sunset Knoll. Can be seen evenings. 726 Micheltorena. WE. 1046. Eve. DR. 6061.

4 RMS., compl. furn., overstuffed, phone, light, gas, gar., adults. $65. 1116 S. OXFORD.

4 RM. BEAUT. FURN. BUNG., BEDRM. EXTRA DISAP. BED. BEST RENT VALUE IN CITY. 4429½ MELROSE AV.

4-RM. house, neatly furn., mod., radio; 1 blk. N. Westlake Park 2324 OCEAN VIEW AVE. FI. 1872.

4-R. bath. ½ dbl. bung. $50. Call 1702 S. BRONSON AVE. EM. 0378. eve. 74443.

4-RM. bung., garage, phone, 1 blk. car. 6900 LEXINGTON AVE. Holly. 6499.

4-RM. cosy bung., 2 bedrms., nr. car & sch., $50. 960 N. Van Ness, Hollywood.

4-room bungalow, garage, phone. 5010 CLINTON ST. Nr. N. Western ave.

4-RM. bung., elegantly furn. Hollywood. Ph., gar. 5705 SUNSET. Adults.

4-RM. furnished cottage, $50. Trees, flowers, garage. 1057 N. SERRANO AVE. GA 3357.

4-ROOM bungalow, W. Adams dist., $65, including phone and garage. EM. 7182.

3 RMS., duplex, $45. Large bath, screen porch, yard and fruit trees, 1 mo. free rent. 316 N. DILLON. DR. 5390.

3 ROOM bungalow nicely furn. all modern conveniences, breakfast nook, $45. ½ blk. U car. Key 1074½ W. 31ST ST.

3 ROOMS, ½ double house, near Angelus Temple. 2117 Montana st. $25. EM. 2619.

3-ROOM FURNISHED BUNG., MODERN. 1335½ EDGEMONT. NR. SUNSET. $45.

3 ROOMS beautifully furn., $40, including lights, 829 WATERLOO ST. Open. 581925.

3-ROOM furnished bungalow, close in. 214½ S. FLOWER ST.

3 RM. bung., nicely furn., walk. dist., adults, $30. 163 N. EDGEWARE RD.

3 RMS. furn. bung., ideal for two. 1704 S. BONNIE BRAE. BE. 4155.

2-ROOM furn. apt. for $30 at 265 Pruess Road, near 3rd st. Phone GL. 5072.

2-RM. bung., slp. pch., $30. Also hkpng. rm. 1319 KELLAM AVE. DU. 6754.

NOTICE! MOVIE OR SOCIAL QUEEN. Owner called East by business, will lease fine home, completely and newly furnished. 10 rooms, 3 baths, double garage, furnace, fireplace, living-room 18x30, high ground, lovely neighbors, few minutes to city or beach. $200 per month to responsible people. 2335 6TH AVE. EMpire 7354.

BEAUTIFUL STUCCO WILSHIRE HOME with 4 bedrooms, 2 baths, attractively furnished, Chenille and Oriental rugs, piano. Can be seen Sunday. 781 S. NORTON AVE.
JAMES J. DONAHUE, DR. 4951.
Wilshire corner Western.

BEAUTIFULLY furnished 7-room, 2-story Hollywood home. 3 lovely bedrms., 2 baths, baby grand piano, Victrola. Will rent for 3 months or longer. 1430 HAYWORTH AVE., near Sunset Blvd. HE. 2630.

$100 COMPLETELY furnished one side handsome two-story duplex. 4646 West 18th street. Excellent neighborhood, high ground, to responsible adults only. Key at 4640. R. W. POINDEXTER, Owner, 1030 Title Insurance Bldg. Tel. FA. 5661.

FREE RENTAL LIST
HIGH-CLASS HOMES
FLATS & APARTMENTS
WILSHIRE & HOLLYWOOD
KELLS & GRANT
DU. 3000. WILSHIRE & WESTERN.

FREE RENTAL INFORMATION
FREE AUTOMOBILE SERVICE
HARRY CROSSMAN
203-4-5 Haas Bldg. TUcker 2471.
7th and Broadway. TUcker 4374.

½ DOUBLE bungalow, nicely furnished, 4 rms., including bedroom and built in bed, telephone installed, garage. Call HE. 3424. H car and Beverly bus to Normandie Pl. N. to 4452 Rosewood.

MRS. CARR
HOLLYWOOD RENTAL SPECIALIST
Fur. or unfurn., we meet your needs. 6331 HOLLYWOOD BLVD., HEmp. 9806. Call for appointment. HOlly. 7806.

HOLLYWOOD RENTALS
Furnished — Unfurnished
Call Miss Hayhurst or Mrs. Field
THE FRANK MELINE CO.
6777 Hollywood Blvd. Holly. 0781.

FREE RENTAL LIST.
$75 TO $1000.
HOWARD & BOSWELL,
3461 W. 6th st. DUnkirk 1848.

$40—3 LARGE cosy rms., half house, nice yard. Homelike place. Hollywood Jct. 6c car fare. 906 MANZANITA ST. Ph. 599973.

FREE LIST AND AUTO SERVICE. All best West Side homes.
F R A N K D. T A T U M & C O.
Wilshire Blvd., cor. Wilton. FI. 0757.

BEAUT. foothill HOLLYWOOD home, 2 baths, dbl. gar., very reas. rent. MRS. STEWART, GR. 2296 or GR. 9688.

OWNER will sacrifice her beautifully furn. HOLLYWOOD home, desirable tenants, exclusively located. No agts. GR. 4754.

HOLLYWOOD—A real home, new 2-story stucco, with garden, all or part, nr. Bowl, ref. Leaving. 6626 ODIN. HE. 2351.

1353 VISTA ST. 6 rms., 3 lge. bedrms. Gas furn. Gar. Brk. nook. GR. 3886.

WILSHIRE bungalow, beaut. court nr. L car, gar. available. Call 962 S. Hobart.

HOLLY. Attractive sunny bung., 2 bedrooms., gar. 5714 Carlton Way. HO. 3743.

$45—FURNISHED bungalow, modern. 1671 N. ST. ANDREWS PL. Ph. HE. 6614.

HOLLYWOOD COMP. FURN. 4-RM. BUNG. 5532 CARLTON WAY. near Western.

HOLLY., comp. furn. sunny 3 rms. 1623 ARGYLE, off Holly. Blvd., near Vine.

$50—WILL share exclusive home with refined couple. OXford 5380.

$150. Owner's beautiful Hollywood, three bedrooms, double garage. HE. 5343.

NEW COTTAGE, 2 BEDROOMS, garden if desired. Phone HO. 6851.

HOLLY. Charmingly artistic, orientals, grand piano. 2 bedrms. $125. HE. 2128.

TO LET—HOUSES— Furnished

West and Northwest

FINE MODERN HOME
WINDSOR SQUARE
OWNER GOING EAST, WILL LEASE HER HOME, TEN ROOMS, FOUR TILE BATHS, ELEGANTLY FURNISHED. REASONABLE RENT TO RESPONSIBLE TENANTS. SHOWN BY APPOINTMENT.
R. A. R O W A N & C O.
300 TITLE INSURANCE BLDG.
TRinity 6131.
REAL ESTATE, RENTALS, INSURANCE

$150.
250 N. Ridgewood, Cor. Beverly. Stucco bungalow, 7 rms., 4 bedrms., 2 baths.
$225.
2 story colonial, on one of Wilshire's best streets, 9 rms., 3 tiled baths, exceptional value.
$300.
Owner's home nr. 6th and Serrano. 10 rm. stucco home, 5 bedrms., 3 tiled baths; never rented before.
CALL MISS RUSH OR MRS. WOOD. DU. 3300.
LAACK & WILLIAMS, 6TH AT OXFORD

FINEST and most unique apts. in Hollywood, with separate entrances. Have been renting for $125, reduced to $80 for the summer. Rates starting now. 3 rooms, 1 bedroom, large living-room with dining alcove and built-in bed; garage included.
TAFT REALTY COMPANY.
5751 Hollywood Blvd. HO. 7190.

FREE RENTAL LIST
AUTO SERVICE
WILSHIRE, HOLLYWOOD, W. ADAMS.
CALL MISS RUSH OR MRS. WOOD.
DUnkirk 3300.
LAACK & WILLIAMS, 6th at Oxford.

TO LET—Avoid fruitless hunting for the house you want. Come to BARKER BROS., 724 S. Broadway, for reliable free information. Listings of leading agents from which to choose.

BEAUTIFULLY furnished 10-room residence in Wilshire district, near Ambassador Hotel. Owner to retain one room. Rental $100 per month. Address N, box 93, TIMES OFFICE.

BEAUTIFUL 6-rm. stucco bung. Overstuffed furniture. Grand piano, oriental rugs. $175. Phone HE. 5834.

$500—5 MASTER BEDROOMS EACH WITH DRESS-ROOM, BATH, SERVANTS' QUARTERS. 1901 ARGYLE. HOlly 8687.

FURNISHED & unfurnished houses from $30 to $52.50 with garages. Adults. Inq. 1817-A BELLEVUE AVE. 71585.

FURNISHED bungalow, apt. 3 rms. to adults. Gar., phone. PH. 768794.

SPLENDID value, sunny, homelike, 2 beds, pch., $55. 1425 HUDSON. Central loc.

South and Southwest

9 RMS., 3 baths, piano, radio, garage. Leaving for 2 mo. Adults. $150 per mo. Call EM. 7150.

8-ROOM house, 5 bedrooms, 1079 W. 39TH ST., grounds cared for, water paid. $75. Adults. Key at 1075 W. 30TH ST.

8-RM. house, nicely furn., garage, phone. $70. Call afternoon. BE. 8571. 1125 W. 35TH ST.

7-RM. mod. bungalow, well furn., 3 bedrms., piano, garage, $75. Key 4608 ORCHARD AVE. UN. 3065. CA. 6246.

7-ROOM bungalow, garage, on 41st Dr. near Figueroa, adults, May 20. HU. 0478-W.

6-RM. bung., 3 bedrms., beaut. furn., every modern convenience, lovely yard, lease 6 to 12 mo. VE. 1473 or DU. 1421. 4817 S. VAN NESS AVE.

6 ROOMS, large hardwood floors, piano, 3 beds, lawn, flowers, gar., $70. Near Western. 1619 W. 39th Pl. U car, 39th.

6-RM. bungalow completely furn.; nice and clean. 860 W. 58th st. TH 5164.

5-ROOM house, $60, nicely furn., piano, gar., no objection to children, over 10 years. 1480 W. 29TH ST.

5 ROOMS, large sleep. porch, nicely furn., including piano, elect. washer, phone, $55. 3755 RUTHELEN. Phone 769553.

5-RM. furn. bung. Adults. $45. 5864 Brentwood. Main or Mon. car to Slauson.

4-ROOM modern stucco, 2 beds, $40. Near Vermont and Jefferson. 3423½ TALLMAN ST. Owner. BEacon 4737.

4-RM. bung. Clean, modern, garage. 533 W. 74TH ST.

4 ROOMS, completely furnished, 2 beds. 311 W. 51ST ST. AX. 6829.

4-RM. new mod. duplex, completely furn. $60. Gar. extra. 135 3-4 W. 32ND ST.

4 ROOMS, furnished piano, $45. 5930 7TH AVE. Phone VEr. 8421.

3 RMS., ½ dbl. bung., rear. 607 W. 43RD ST. Adults. No pets. $35.

3 ROOM cottage and bath. 715 W. 30TH ST. $35. Call 3570 University Av.

3 ROOMS, furnished, rear, $20. 5846 DENVER AVE.

2-ROOM DUPLEX, NEW. ADULTS ONLY. 427 W. 70TH ST.

$40—See this bargain. Beau. clean, sunny, 3 and 4 rooms, completely furn. Hdw. floors, blt.-ins, dress. rm., 2 beds, scr. pch., gar. ½ blk. M car. 333 W. 74TH.

$32 MO. Mod. 4-rm. bung., gar. Owner. 3716 S. FIGUEROA. HU. 7621-W.

$50—FURN. bung., 3 beds, janitor, phone incl. 1025 W. 38TH ST. UNiversity 6070.

FREE rent of 3-rm. furn. house for work for owner. P.O. BOX 1776, L. A.

$50, elegantly furn. 4-rm. sunny bung., piano, phone, adults. 3915 DALTON.

East and Southeast

5-R. HOUSES, furn. or unfurn., garages available $45 & $33. Americans only. 3248½ E. 4TH ST.

5-ROOM house, $35 month. Key 321 E. 40TH ST. Call HU. 1286-R.

4-ROOM furn. bung., new. Elec. player piano. 1158 E. 59TH ST.

4 RMS., $35. Nearly new. Modern. Hdw. floors. 407 E. 37th st. S car. Gar. extra.

3 RM. cottage and 3 rm. apt., auto. water heater, garage. 784 E. 18TH ST.

3-ROOM house, bath, large sleeping porch. Garage, children welcome. 3251 E. 3RD.

3 RM. mod. house, free parking space. $30 mo. 3718 LANFRANCO ST.

3 RMS. and bath furn. in rear. 953 COLZONA ST. $25 mo. R car to Indiana.

2 RMS., new stucco. $25 mo. Gas, lt. pk. gar. 2627 E. 54 st. Blk. E. Pac. Blvd.

2 ROOMS with bath, $25, in small cottage. 332 E. 60TH ST.

2-ROOM modern house, garage, cheap rent. H and S cars. 422 E. 29TH.

A BEAUTIFUL suburban home, charmingly artistic, each and every room opens into a garden, every modern built in appointment. Only those who prefer everything 1st class need apply. Drive out today. 619 LONG BEACH BLVD., Cor. Walnut st. Walnut Park.

FUR. OR UNFUR. A real little home, new stucco duplex. 4 rms., hdw. floors, lovely yard, lawn, flowers. Phone CH. 0820. 3806 E. 3RD ST.

$25, & $35, 3 & 4-rm. bungs., furn. Adults. 1226 E. 52ND ST. U car.

$36—3-ROOM modern bungalow, 743 E. 38TH ST. Adults. Garage $3. S car.

North and Northeast

6-RM. house, nicely furn., $60 mo. Suit 2 families. 201 S. EASTLAKE. CA. 0254.

4 RMS., piano, Victrola, Gar. $45. 1635 N. AV. 54. Highland Pk. Call 1222 Santee.

3 RM. bung. elegant furn. Owner leaving city for at least 6 mo. Ph. GA. 5206.

FOR RENT—5-rm. modern bungalow, furnished, garage, rent $40 per mo. Location 5344 Cronus ave., Sierra Park, L. A. 358 Met. Theater Bldg. ME. 1464.

LOVELY modern single apt., bungalow, $35, hot and cold water, gas, phone and lawn service free. 2819¼ HURON ST.

PEERLESS 8 PHAETON, 1924. HARRIGAN & CLEVELAND, 2925 S. FIGUEROA.

YOUNG cple. to share cosy home, $30, inc. gas, elec. ph. 520 N. AVE. 67. GA. 5847.

TO LET—BUNGALOWS— In Courts

Furnished

5 RMS. FURN., NR. HOLLY. & GOWER. TELEPHONE IN. HE. 3420.

4-ROOM bungalow, Westlake dist., furn. or unfurn., will appeal to the discriminating, every mod. convenience, extra large living-rm., tile kitchen, bath with shower. Apply owner, 522 CARONDELET.

4 ROOMS IN HOLLYWOOD. Newly furn. ½ blk. C car, 2 blks. University, garage. 4219¾ BURNS AVE.

4-R. NEW sunny bung., close Westlake Park, 2 bedrooms, large bkfst. nook, gar. Ideal for 4 adults. 1815 OCEAN VIEW.

4-rm. home court. 1035 S. Hobart Blvd., front bung. $55 incl. garage. Adults.

3-RM. FRONT. HOLLYWOOD, ATTRAC. FURN., LARGE BEDRM., EX. BED., DBL. $50. CALL A. M. 596375. 2024 DRACENA DR.

3 RMS. & patio in a beaut. court. Tiffany walls, barrel ceiling, mahogany furn. Gar. Adults. 1919 RODNEY DR. 599068.

3 RM., $40, $45, new overstuffed furniture, 2 beds, nr. car. ½ blk. Western. 1654 W. 38TH ST.

3-RM. fine mahogany, overstuffed furniture. $50-$55. 672 W. 27TH ST.

3 RM. mod. bung. auto heater, water paid, adults. $40. 1081 W. 39TH PL.

3-RM. Carlton Court, new, beaut. furn. 935¼ W. 21ST ST. U. W cars. Reas.

3-RM. bungalow, new, furnished. M car. Apply 762 W. VERNON AVE.

PLEASANT 4-rm. separate bung. in exclusive court, completely furnished. Immediately available. Phone, garage, close to bus, school, etc. Very reasonable. 5225 DE LONGPRE, 1 blk. S. Sunset.

MONTELEONE COURT.
1623 N. NORMANDIE, off Holly. Blvd. Beaut. furn. 3 & 4-room individual bungalows, extra bed, phone, gar. 596660. The prettiest spot in Hollywood.

SPECIAL inducement to desirable tenants of flats, courts, apts., hotels, stores, farm lands that I own. NEWTON, 303 Lane Mtg. Bldg. TU. 2354. Hours 12 to 3 p.m.

HOLLY., new sgl. beaut. furn., built-ins. 1955 N. ARGYLE. HE. 4422.

HOLLYWOOD beautiful brand new sgl., radio fur. 1220 BEACHWOOD. GL. 5344.

TO LET—BUNGALOWS— In Courts

Furnished

$70. TWO BEDROOMS. $70.
4 large rooms and bath, separate bungalow, phone, garage, ideal location, delightfully furnished. Can not be duplicated for $85.
SEE THIS FIRST.
500 N. NEW HAMPSHIRE. 594375.

EDMARY COURT, HOLLYWOOD
1826 GRACE.
New dbl. apt. with beaut. bedrm., maid service, quiet, exclusive, adults only. Moderate rate. 1 blk. N. Hollywood Blvd., bet. Yucca & Franklin. 1st st. W. Wilcox.

BEAUTIFULLY appointed 4-room bungalow, elaborately furnished, overstuffed furniture, tile bath and kitchen, one of finest courts in Hollywood. Rents $60 up. Will take children. Pretty as the name. ROSE GARDEN COURT,
1166 to 1174 N. HOBART BLVD.

RENT REASONABLE.
Elegantly furn. lower or upper in duplex, 4-room (bedroom and extra bed,) tile bath and shower (auto parking.) 2615½ ACACIA, 1 block north 6th and Union ave. bet. Union ave. and Union Dr.

HOLLYWOOD'S BEST
Separate house, 4 rooms and tile bath with shower, 2 bedrooms, phone, garage. Just completely redecorated. Delightfully furnished. Reduced to $70. 1249 ORANGE DRIVE. GR. 5176.

$11 WK. WALKING DISTANCE. Free parking. Reduced mo. rate. New beaut. comp. furn. 2 & 3-rm. bung. ph. 1027½ COURT ST. VA. 4185. C or Holly. car to N. Beaudry. 1 blk.

CALKINS NEW APT. COURT.
$50—3-rm. nicely furn. FREE parking space. 1973 N. VERMONT, above Hollywood Blvd. Ph. HO. 9788.

BILTMORE COURT.
4-room, breakfast nook, 2 beds, attractively furnished. P car. 1147½ S. NORTON.

MILDRED COURT, 3-rm. 1130 N. Kingsley Dr. Sunny, beaut. fur., 2 beds. Bkfst. nook, $50. Close Santa Monica. HE. 4862.

FRANKLIN COURT, furnished 3-room bungalow, 2 bedrooms, phone, garage, exclusive neighborhood. ½ block north of Hollywood Boulevard. 1812 N. HARVARD.

$65. HOLLYWOOD. $65.
1779 N. NEW HAMPSHIRE. 590033.
4 LARGE RMS., FINELY FURN. CLOSE TO SCHOOL, STORES, CAR AND BUS.

$40 ELEGANTLY FURN. SINGLE. Silver, linen, hot water, overstuffed, gar., optional. Adorable for couple. W car to Rudlong. 1753 W. 20TH ST.

SAVE $15 by renting 5-rm. furnished bungalow in Hollywood, regular $75, now $60 mo. 5119½ DE LONGPRE AVE. HE. 5233.

W. HOLLYWOOD court, near foothills, 4 rms., elegantly furn. Overstuff. in mah., reduced from $90 to $65 for permanent people. 1416 3-4 Hayworth ave. HE. 6908.

CLYDORA COURT, 5216 FOUNTAIN AVE. 3 room apt. Beautifully furnished, 2 beds, clean, summer rates. HE. 5533.

MOD. auto court, 5c car line nr. indust. center, 5334 PACIFIC BLVD., Huntington Park.

LOW rates, SUNDIAL COURT, new owner, 2 rms., bath and dressing-rm. Adams car to Arlington. 2270 W. 28TH ST.

WESTLAKE, Beautiful court, 4 room, direct phone, 2 beds, janitor service, 403 S. BURLINGTON. DR. 1315.

BERENDO CREST, 4 rooms, beaut. furn. Artistic ct. 2 beds, garage. 930 S. BERENDO.

$40 & UP. Attract. furn. NEW RATES. Sgls., dbls. 3902½ HALLDALE, nr. 39th st. VE. 1968.

BEAUTIFUL 4-rm. modern bung., nicely furn., built-in feats., tile bath, shower, 3 beds, gar. 2805½ Ellendale. BE. 3066.

$42.50 UP—3905 Halldale, new stucco, comp. furn. Ph. El. Wash. Adults. E. M cars.

1382 EDGECLIFF DR., ATTR. SPAN. STUC. BUNG., WELL FURN., IN A BEAUT. GARDEN. CLOSE IN. REAS. 595025.

BRAND new very mod. single apt. in beaut. Dellacourt, reas. rent, 2 blks. Adams car. 2262-68 28TH ST. 773-282.

$55—INCLUDING PHONE
3-rm. eleg. furn. 2 beds. Gar. if desired. 626½ N. Wilton Pl. GR. 0062, 599-842.

QUAINT village, Hollywood, French Normandy bung. studio. L. R., 5718 FERNWOOD.

DEXTER COURT, 1184 S. NORTON, near FORUM THEATER, 3 rms., nicely furn., 2 beds, bkfst. nook; reas. rent.

BEAUT. bungalow, o'stuffed furn. Walk. dist. 250 N. Fremont. TU. 3822.

$45—WILSHIRE, Holly., modern singles, near United Studio. 756 N. VAN NESS.

ALEXANDRIA, 1411 N. Sunny 3 rm. bung. Comp. furn. Gar. Ph. HO. 5204.

SAVE car fare. Pretty, modern bung. $45. Awaits you. 1019 S. BIXEL. WE. 2941.

HOLLYWOOD—$50, 3 rms., overstf., 2 beds, gar. $5. HE. 6807. 1340½ N. Sycamore.

NEW single apts., reduced rent, nr. Vermont. 3 cars. 1063 W. 39TH PL.

DOUBLE APT. IN BENTON WAY COURT. 843½ N. BENTON WAY. FI. 3911.

3405 W. 23RD ST., corner 4th ave., 4 rms., 2 beds, modern, very reas.

120 E. 31ST, $35. BEAUTIFULLY FURN. COSY BUNG. APTS. ALL NEW.

Unfurnished

4 rms., large & sunny frt. house in COSY homelike court; shower, tile bath & sink; large closets; adults only. 336½ N. KINGSLEY DRIVE.

4-RM mod., all conveniences, adults, reas. 3134 ARVIA ST. CA. 5238.

3 RMS., ½ new stucco dble., bath, dressing rm., nook, auto. heater, Ph., free parking. $35. Gar. $5. Adults. 2961 3RD AVE.

3 RMS., bkfst. nook, hwd. floors, beaut. disap. bed & dress rm., all mod. conv. $40-$35. 1811 S. New Hampshire. 767602.

3 RMS., dressing rm., all built-in features. Free parking, nr. 2 cars. $40. 4415 PASADENA AVE. GA. 6348.

3 RMS. $33. Newly finished, nr. car. ½ blk. Western. 1654 W. 38TH ST.

3-ROOM stucco bung., strictly modern, 2 beds. Garage. 1114 N. BERENDO.

2 & 3-RM. apts., Egyptian style $37.50, $40. $45. 1039½ S. New Hampshire.

$33 & $40—New unfurn. or will furn. 4 rms., tile bath and shower, desirable location. 5727 to 5733 LEMON GROVE AVE. VA. 0256.

$30 AND $35, 3 & 4 rooms, extra bed. Screen porch, stationary tub, 1 blk. off Santa Monica Blvd. 1085¼ LILLIAN WAY.

$45. Santa Monica Blvd. 4578, attractive 3-room bungalow, tile bath, sink, breakfast nook, janitor service.

$40. 1317 3RD AVE. VERY ATTRACTIVE SINGLE, TILE BATH AND SINK, BKFST. NOOK.

$50, $55. 825½ W. Santa Barbara. 4 rm. bung., unfurnished or partly furn. M, F, & U car. UN. 5062.

$40-$50—3 or 4-room bungalows, close in. "Park Dwelling." 715 S. BOYLE AVE.

$40—OXFORD, 943 N. 3 rms., ½ dbl. nr. Western, Santa Monica, rear. HO. 4909.

$45-$50, 4-RM. stucco bungalows at 1809 N. Western ave. HOlly 4844 or DU. 0760.

MOD. unf. court bung., elect. washer. 836½ W. 66TH ST. $23.

DOUBLE & single bungalows, built-in bed, new, modern. 1567 1-4 S. HOBART.

TO LET—HOUSES— Unfurnished

West and Northwest

10 ROOMS, 937 S. MAGNOLIA — 2-story stucco colonial on 200-ft. lot; 5 bedrooms, 3 baths, conservatory, patio; 5-rm. servant's suite over 3-car garage. Will give 2-year lease at $225 to responsible people. Call Rental Dept. Open Sunday.
BURTON & CO.,
WESTERN AVE. AT 10TH ST.
766-931.

10 ROOMS, 5 bedrooms, 2 baths, brkfst. room, library, 3-car garage, running water in bedrooms. Suitable for home or sublet. Wilshire dist. FINLEY REALTY CO., DU. 4918.

10 rooms, 2 baths, near Figueroa. $85. 416 W. 22ND.

10 ROOMS, 2 gars. 1518 W. 12TH ST. $100. Phone Owner's Agent. AT. 4557.

9-R. duplex, $75, nr. L. A. Hi. for 1 or 2 families. Sublet privilege. 2 gar. Close to L car. 1142 MUIRFIELD RD. Call ME. 1812, 1 to 5 p.m.

9-ROOM modern 2-story house, 2 baths. $125 month. Beautiful corner, wonderful location. 501 S. GRAMERCY.

9-RM. 2-story beaut. view, 1944 LANDA ST. $50. Key 2331 Echo Park Ave. DR. 5856. Children.

9-RM. Wilshire modern house, 5 bedrooms, inclosed slp. porch, 2 baths, extra lav., 2 garages. 620 S. CATALINA.

9-RM. house & sleeping porch, close to University. 628 N. ALEXANDRIA.

9-ROOM mod., good location, $85. 4609 RUSSELL AVE. VA. 6875.

9 RMS., mod., 4 bedrooms, garage, near car. 1042 SEWARD. HOlly 0471.

9-RM. modern house. Excellent condition. Nr. Forum. 1437 12th Ave. DR. 8278.

8 ROOMS
1st st. West of Normandie ave. between 16th st. & Washington Blvd. 1651 ROOSEVELT AVE.
Large lot, flowers, fruit & shrubs, lawn front & rear. 2-car garage. Rent $100 per month. Phone GArfield 7929.

8-ROOM house, sunset near Western. Large yard, fruit trees, flowers, dbl. garage. $135. HE. 5221.

8-RM. house, 4 bedrms., sl. pch., nr. Hollywood and Gower. $100. HO. 4866.

8-R. gar. 129 Robinson, $75. 4 & 6-R flat. 500 S. Union, $60. Ph. 51837 mornings.

8 ROOMS, 2-story house, newly refinished. 213 SO. ALEXANDRIA, owner, 74274.

7-ROOM unfurnished new HOLLYWOOD stucco bungalow, 3 bedrooms, unit system furnace heat, 2-car garage, in Los Feliz district, at $125 a mo.
TAFT REALTY COMPANY.
5751 Hollywood Blvd. HO. 7190.

7-RM. most attractive upper duplex, sunroom. Balcony off dining rm., also off living rm. 3 bdrms., gar. 4729 ELMWOOD. ½ blk. west No. Western ave.

7 RMS., 926 S. Ardmore, 4 bedrms., lg. yd., flowers, pleasant home, gar., rent reas. 569103.

7 ROOMS, 2 story most attractive home, $200. 625 S. VAN NESS.

TO LET—HOUSES— Unfurnished

West and Northwest

7-RM. mod. house, close in, nr. 2 cars, nice yard, garage. Inquire 661 LUCAS AVE.

7-RM. attrac. Wilshire hm., 4 bdrms., 3 car gar. 127 S. NORMANDIE. WA. 7016

7-RM. STUCCO, HOLLYWOOD, ½ BLOCK FROM SANBORN JCT. $65. PH. 599238.

6 ROOMS.
$125
PER MONTH
RENT
BUYS
MODERN
$10,000
HOME.
WONDERFUL
DISTRICT.
NOTHING
DOWN.
CALL
HINDS, TU. 2150.
601 STOCK EXCH. BLDG.

6-ROOM, 1124 N. BERENDO. Story-and-half bungalow, newly decorated, rental $85, including gardener service; reduced from $100. Open for inspection Sunday, 11 to 4.
BURTON & CO.
WESTERN AVE. AT 10TH ST.
766231.

6 ROOMS, 2 bedrooms, new double bungalow, $85. Barrel ceiling, mahogany trim, tile bath, stall shower, extra laundry, and storeroom in garage. 6651 LINDENHURST, 2 blocks north of Wilshire, 1 blk. east Pacific Electric. Ph. FI. 1662.

6 ROOM BUNGALOW. CLOSE IN. $50. NEAR 16TH AND VERMONT. REAR. NEWLY REDECORATED, 2 BEDRMS. LAWN & SHRUBS. SOME FURNITURE. ADULTS. 1516½ REID ST. BE. 4175.

6-RM. cozy studio house. Whitley Hts. Artistically furnished, lease to responsible adult. June 1, Oct. 30. Wonderful mt. & city view. 3 b'rms., dble. gar. Call a.m. for appointment. HE. 6448.

6-RM. bung., attractive modern, 3 bedrms., in restricted block, near schools & bus. Will lease. $100 mo. 629 NO. HAYWORTH. Hollywood.

6-RM. unfurn. duplex, north of Hollywood Blvd. Very desirable location. 1945 BEACHWOOD DR. $80 with garage. HO. 7808.

6-ROOM bungalow, modern, 3 bedrooms, $75. 4125 GATEWAY, at Jct. Sunset & Santa Monica Blvd. HE. 5227.

6-ROOM MODERN UPPER DUPLEX. 854 SO. DETROIT. WILSHIRE DISTRICT. EMpire 3313.

6 LARGE rms. Beautiful modern house & sleeping porch. Best part of Hollywood. Adults. 1810 N. KINGSLEY DR. 596021.

6-ROOM modern bungalow, garage, beautiful view. Very healthy. $55. 1556 CURREN ST., off Echo Park Ave. DR. 6439.

6-RM. new duplex and garage. $75 month. Near car line and schools. 1214 Tamarind Ave. HO. 7569.

6 RMS. ½ dble., good condition, close in. 1016 Ingraham. Inq. 1016 Wilshire Blvd.

6-RM. ½ dble. modern conveniences, gar., $65. 722 NO. HARVARD. HO. 8525.

6 RMS., all conveniences, bath, garage. 150 W. 21ST ST. GR. 7002.

6-RM. house, 3 bedrms., sun rm., built-in feat. Gar. 951 N. ARDMORE. HO. 3962.

6-RM. mod. stucco, slp. porch, gar. $200. MARATHON. Blk. Western. HE. 1703.

6-RM. dandy duplex, 3 bedrooms, phone, gar., $70. 950 N. VAN NESS. Hollywd.

6-R. upper dup., nook, gar. $65. R car. 321 S. NORTON. HE. 3381 or HE. 6611.

6-RM. duplex, Hollywood, new mod. gar. $75. HO. 7569. 1214 TAMARAND.

6-R. bungalow, bath, gar., lawn; near sch. 2011 Beachwood Dr. HO. 1829.

6-rm. new duplex, Windsor Dist. 3 bedrms. 621 N. PLYMOUTH BLVD. GR. 3662.

6 RMS., large upper duplex, porch. $100. 2469 3RD AVE.

6 RMS. REASONABLE RENT. W. ADAMS DIST. 1471 W. 25TH ST. BE. 8219.

5-RM. duplex just completed, all rms. large, beautifully decorated, bedroom accommodates twin beds, 2 cedar-lined closets; tile bath and kitchen, built-in porcelain refrigerator, a home for the most discriminating; rent $110. 1 blk. N. of Beverly Blvd. 411 N. NORTON AVE.

5-RM. ½ beaut. new double bung., tile sink, bath, shower, gar., beaut. yard, shrubs, flowers. 4622 W. 17TH DRIVE. Nr. Washington & Vineyard. Rent reas. Owner. UN. 2850.

5 RMS. NEW. EITHER SIDE OF DBLE. IN WEST HOLLYWOOD. Never been occupied. Beautifully finished. Owner. 809 Orlando st. HE. 6852.

5-RM. brand new duplex, bkfst. rm., tile bath, slp. pch. fur. heat, bunt., Loc. Whitley Hts. Holly. Beaut. dec., marv. view mts., city. 6868 Iris Cr. GL. 4940.

5-RM. NEW DUPLEX. BEAUT. LOCATION IN WEST HOLLYWOOD. Spacious rooms, tile bath, never been occupied. Owner, 800 Orlando. HE. 6852.

5-RM. duplex, new, 2 bedrms. bath, upstairs; garage, basement. GR. 4003 or GR. 4558 after 6 p.m. 2118 N. SYCAMORE AVE., off Highland.

5-RM. cottage, 1812 W. 5th st. Close to Westlake Gar. sleep. pch. Lge. yd. DR. 4172.

5 LARGE rooms and nook, modern, phone in. Ideal loc. ground cared for. Adults only. $85. 1029 N. ORANGE GROVE AVE.

5-RM. Spanish bungalow, modern, West Hollywood; very latest decorations, tile sink and bath, shower. GR. 7929.

5-ROOM modern bungalow, newly decorated, garage, C. car. 420 N. HOOVER. Key at 3311 London st.

5-ROOM modern bungalow, sun parlor, garage, $65. Desirable adults. 7531 HAMPTON AVE. GR. 2588.

5 ROOMS, 1348 W. 22nd st. $70. Garage. BE. 1880 between 10 and 4.

5 RMS. 426 S. Wilton Pl., new duplex, 2 bedrooms upstairs, gar. Ph. 569105.

5-RM. mod. bung., fine neighborhood, $55. 4048 MAGNOLIA AVE. Ph. BE. 3137.

5 ROOMS, ALL CONVENIENCES, RENT $40. 212 N. BOYLSTON. OWNER, 566671.

5 RMS., 2 bedrms., new, modern, attractive. Adults. $65. 950 N. SERRANO.

5-RM. bung., $30, rear. 1118 S. HOPE ST. Phone EM. 3474.

5-ROOM duplex, dbl. gar., call at 316 Doheny Dr., bet. 3rd st. & Burton Way.

5-RM. bungalow, sunny, newly decorated; garage; $45. 1827 N. ALEXANDRIA.

5 ROOMS modern, garage, large yard, show Sunday 2 to 4. 1211 TAMARIND AVE.

5-RM. modern bungalow, 5542 SIERRA VISTA, blk. Western. HE. 7554.

5-RM. new, 2 bedrms., gar., yard. 5729 LA MIRADA, near Le Conte School.

5 RMS., mod. 5541 SIERRA VISTA, blk. Western & Santa Monica, $55.

5-ROOM stucco bungalow and garage. $85. 4353 KINGSWELL AVE. OX. 4551.

5-ROOM beautiful new home. 1372 COCHRAN, nr. Pico. VA. 0607.

5-RM. attract. upper duplex, garage, nice yard, reas. Inquire 1136 N. BERENDO.

5-RM. cottage, 1812 W. 5TH, nr. Westlake. 2 garages, sleeping porches. DR. 4172.

5-RM. mod. stucco. Exc. loc. Holly. Gar. 5837 LA MIRADA, nr. Bronson.

5-RM. beautiful stucco, Hollyd. 5435 Monroe blk. W. Western. HO. 7298.

5 RMS, mod., gar., good car. loc. for dent. or doctor, on 1st st. DU. 5741.

5-ROOM ½ double house, garage, close in. Rent $45 per mo. 1216 W. 25TH.

4 ROOMS each, 4 flats at No. 404 S. Fremont, will rent all to one good tenant for $125. When furnished should gross $400.
J. C. LITTLE REALTY CO.
787 S. Figueroa. MAin 2722.

4 ROOM modern bungalow, hardwood flrs., shower bath, gas, front and back yard, beautiful st. Sunny rms. 812 NO. RIDGEWOOD PLACE. FI. 4273. 581314. Key at 814.

4 bedrooms, 3 large sleeping porches, large hall, living-room and dining-room, 2 fireplaces, bath, 2 lavatories and shower, kitchen, double garage, spacious grounds. HOlly. 9008. 1830 CHEROKEE.

4-RM., extra bed, new dble. bung. with gar.; beautiful view, in W. Hollywood, 2 blks. from car. Rent reduced. 826 A JOLLA. DE. 3644.

4-ROOM bungalow & gar. 1 short block from Hollywood Blvd. & Western Ave., reasonable rent. Inquire 558 CARLTON WAY.

4-RM. new, charming ½ of dble. Built-in bed. Dining rm. furnished. Up to the minute. ½ blk. to Holly. car. 6c zone. 918 PARKMAN AVE. DU. 4260.

4-R. bung., single, 2 slp. porch, redec. inside, repaint outside, water, lawn cared for. $60 mo. 178 N. Alexandria. WA. 2701.

4 RMS., ATTRACTIVE. ½ dbl. ext. bed. Tile bath and shower. Adults. 945 LA JOLLA.

4 RMS., bath and large sleeping porch, cool, hot water, garage. $45. 1809 ROOSEVELT. 71373.

4-ROOM bungalow, living-room, 14x23, garage, near Hollywood High. $55. 1460 ALTA VISTA BLVD. GR. 4136.

4 RMS. ½ dbl. bung., tile bath, shower, bkfst. nk. gar. 3 blk. N. Santa Monica Blvd. ½ blk. E. Western. 5423 La Mirada.

4 RMS., bath, nk., lrge. gar., fine view, close in. Adults. $50 mo. 1458 WESTERLY TER.

4 RMS., Holly., mod., 2 bedrms., hdw. firs., tile bath and sink. 1246 FORMOSA.

4 rms. & bath, ½ double, garage, near car line. 2122 WEST BLVD.

4 LGE. rms. ½ dble. Ex. bed, gar. Holly. Bargain. $50. 1044 N. Kingsley. GR. 6426.

4 RMS., ex. bed, new and beaut., ½ dbl., your price. 343½ S. CATALINA.

4-ROOM bung. Garage. $40. 1120 S. OXFORD. EMpire 3474.

4-RM. new Center Holly. Near Holly. Blvd. $45. 1621 GOWER ST. HO. 1764.

4 ROOM bungalow, ½ blk. from W. Adams car line. 2633 MARNE AVE.

4 RMS., ½ double, extra bed, auto. heater, garage. 2483 BEACHWOOD DR. $55.

4-ROOM dandy bung., 2 beds, garage, 1 blk. E. of Vermont off Santa Monica Blvd., nr. 5c car. 1166 N. MADISON AV.

4 RMS., 2 BDRMS., GARAGE. 1926 4TH AVE.

4 RMS., ½ dbl., fine new stucco. 742 N. RIDGEWOOD. GR. 3648.

4 ROOM bungalow, 2 bedrooms, $40. Ph. DR. 8271.

4-RMS. mod. ½ dbl., built-ins, tile sink, $40. Bet. Holly.-Franklin. 1834 N. Mariposa.

4-RM. ½ dbl. bung., nearly new, nr. C.S. Church and Hoover. 1166 W. 28TH ST.

4-RM. double bung., mod., gar. 1947 PALM GROVE. W car. AX. 8060.

4-RM. mod. cor. 2 bedrms., gar. 1300 N. BEACHWOOD. HE. 2818.

3 RMS. $40; brand new double bungalow, hdw. floors, bkfst. nook, dis. bed. Wilton & Beyer St. 2 blks. from Santa Monica & Western Ave. car. 1 blk. N. of Melrose Ave. EMpire 1472.

3-RM., $30, ½ double, near Pico, 1 bedrm., also disappearing bed. No garage. 3 blks. So. of L. A. High. Inquire at 1211 MUIRFIELD ROAD.

3 BEAUTIFUL rooms & breakfast nook, in court near school, 1 block from Sunset Blvd. 6c fare, $40 per month. 1428 MICHELTORENA ST. Holly. 1490.

3 large rooms modern ½ dbl., garage. 5239 LEXINGTON. HO. 0061.

3-RM. upper duplex, mod., hardwood floors, $35. 1422 S. NORTON. 760896.

3 RM. new charming bung., wall bed, beaut. view, $40. 662 ECHO PK. AVE.

2-ROOM HOUSE REAR. FURN. OR UNFURN. 4523½ AVOCADO ST.

3 TO 5 YEARS.
SUITABLE FOR BUSINESS.
Located near 6th and Western. 12 rms., 3 baths, splendid location for club or tea room. Lease at $300.
CALL MISS RUSH OR MRS. WOOD.
DU. 3300.
TRACK & WILLIAMS, 6TH AT OXFORD.

$200 NEW Italian stucco, 9 rooms, 3 baths, something different, reduced.
$190. 8 room, 2 bath Spanish stucco apartment. Corner. Mrs. Meyer.
CHELEW & HOFF,
Wilshire at Harvard.
DR. 4286. DR. 4286.

WINDSOR SQ. COLONIAL BUNGALOW. Being decorated inside and out; 7 large rooms; lovely tile bath and extra lavatory and toilet. $125 on year's lease. MRS. SORNBORGER, with GLENN & SMITH, 633 S. Western. Ph. 567874 or Sun. and Even., 71785.

FREE RENTAL SERVICE
Our listings cover the entire city.
HOUSES, APARTMENTS AND FLATS
Of various types.
BIRCH-SMITH FURNITURE CO.
737 S. Hill st. TRinity 4121.

TO LET—Our reliable free rental information will save tiresome searching. We have choice listings from leading agents. Free map and guide books. BARKER BROS., Rental Information Dept., 724 S. Broadway.

BEAUTIFUL new and modern 5-rm. duplex, upper or lower, $60, worth $80. The most reasonable rental in the neighborhood. INQUIRE 1265 TREMAIN. Near L. A. High.

RENT REDUCED. Splendid opportunity for small rooming house, 416-418 N. Lake st. 16 rooms, $120. 8 rooms, $60. Garages. Half block from car line. Call DRexel 0027, after 10 a.m.

RENTALS, all kinds, furnished and unfurnished. We do a big rental business. List your vacancies. A pleasure to show property. H. A. MILLER, 124 N. Western ave. HE. 6806.

GET OUR FREE RENTAL LIST.
AUTO SERVICE, TOO.
All desirable west side homes.
F R A N K D. T A T U M & C O.
Wilshire Blvd., cor. Wilton. Fitz. 0757.

$150. JUST OFF WILSHIRE.
9 rooms, 2 baths, 2-car garage. Business.
See Miss Chequer.
GRAM & KROHN.
600 So. Vermont. DUnkirk 2600.

WHEN you want to move Wilshire, Westlake or Hollywood, we have the best list furnished and unfurnished. Call WAsh. 8811. Show you everything.

FREE RENTAL LIST.
$75 TO $1000.
HOWARD & BOSWELL.
3461 W. 6th st. DUnkirk 1843.

BEAUTIFUL new 5-room Spanish bung. in Wilshire dist., 4 blks. from L. A. High School. Tile bath & shower. Dbl. gar. Ph. EMpire 2966.

ATTRACTIVE 6-room duplex, very desirable. 3 bedrms., hardwood floors, tile bath, gar. Exc. loc. $100. 641 NO. BEACHWOOD DR. HO. 7642.

NEW ½ dbl. bung. Large living-rm., barrel ceiling, 2 sleeping rms., kitch. nk., $75. Best location Holly. 2346 CAHUENGA.

1163 W. 24TH ST. at Hoover and Union Square, 5 room house, 3 room apt., 3 room bung., close in. 4 car lines. BE. 2864.

$35 TO $350—We know that we know Hollywood—homes, apts., flats, suiting your needs and income. 5905 FRANKLIN AVE. GRanite 2546.

WONDERFUL 6-room duplex, like new; 3 bedrooms, hwd. floors, tile bath, shower, breakfast nook, gar. Reduced $85. 1007 S. Oxford. KERFOOT, DU. 3660. VA. 7100.

RIGHT close in on West Side, a 2-story 8-room house for $60 per month. W. A. KULP. TRinity 8861.

NEW 4 rm. dble. stucco, bath and bkf. hdw. firs., W. Pico bus. 1317 S. STANLEY.

NEW, 5 rooms, hardwood finish, half double, 3 beds, garage, $70 at 326 N. VAN NESS AVE. OWNER, 58150.

LOVELY 5 rms. newly decorated, phone, garage, $55. 1301 TAMARIND AVE., Hollywood, corner Fountain. GR. 5243.

$95. 721 SIERRA BONITA (Pacific) Hollywood. Brand new 6-rm. stucco, to responsible adults only. HE. 9473.

1 WEEK free. Attractive new 5 rms., 2 blks. to Fairfax High. 506 HAYWORTH AVE.

ATTRACTIVE new 5-rm. duplex, 2 large bedrms. upstairs, tile bath, shower, gar. Lg. 5612 LEXINGTON. HO. 5889.

NEAR JR. & L. A. HIGH SCHOOLS. Double & duplex houses, 4, 5 & 6 rms. E. A. GREENE, 1201 Harcourt. EM. 4029

FREE—Los Angeles city map mailed to any address. BEKINS VAN & STORAGE CO., 1335 S. Figueroa. ATlantic 8281.

A WONDERFUL 9-room house, unfurnished. Possession immediately. 1319 S. WESTERN AVE. 769986.

PLYMOUTH, 616 N. Beautiful 3-rm. stucco nr. Beverly. Reas. Gar. HE. 1656.

YOU will enjoy this 4-rm. bung. 15 min. to town. 1726½ Lucretia av. DU. 1319.

LOVELY new 5 rms. & gar. nr. Fairfax High. $60. HE. 2627.

FOR RENT—1 side exceptionally beautiful double, unfurn. or partly furn. $25 NO. ROBINSON ST. DR. 8820.

MODERN 6-rm. house, 3 bedrms., 2nd floor, gar. 722 N. HARVARD. HO. 8525.

WILSHIRE bungalow, beaut. court. Nr. L car. Gar. available. Call 962 S. Hobart.

BRAND new house & bungalows 3017 HALLDALE AVE. near W. Adams.

COZY 4-room bungalow, $40 mo. Adults. 803 W. 17TH ST.

NEAR L. A. H. New ½ dbl., 2 bedrms., tile bath. $45. 1146 Mullen av. 74509.

$40. LIV. dress. rm., dis. bed, bath, lge. kit., gar. 5835½ Harold Way. HO. 4263.

South and Southwest

7-RM. 2-story house with basement, blk. west Vermont. Gar. Adults. $65. OWNER, 1042 W. 38th. Phone UN. 5783.

7-ROOM newly painted and decorated bungalow, garage, $65. Call BE. 1582.

7 large rooms, 2-story, first-class condition, garage. 128 W. 47TH ST.

7-ROOM bungalow & gar. $65. 1242 W. 37TH DR.

6 RMS., mod., 2 bedrms., cozy brk. rm., auto. heater, water pd. Adults. $50. 1081 W. 39TH PLACE.

6-RM. bung., 2 bedrms., newly decorated, garage. 209 W. 55TH ST. Rent $50.

6-RM. BUNG. CONV. TO SCHOOL & 4 CARS. GAR. 837 W. 51ST PL. EM. 4848

6 LARGE rooms, garage, cellar, sleeping porch, $45. 1406 W. 37TH PLACE.

5-RM. BEAUTIFUL NEW HOUSE.
WHY PAY RENT?
On 64th Pl., 2 blks. west of Western. Will sell at rent prices. J. A. KNUDSON BLDG. COMPANY. Phone VE. 9156.

5 RM. new stucco, 2 bedrms., ½ dbl. bung., and gar. 3966 ARLINGTON AVE. VE. 6358.

5-RM. pract. new, refinished, glassed-in porch, flowers, gar., near school. F car. $40. TH. 8379.

5-RM. gar. mod. bung. hdw. firs., blt.-in feat., 8177 CHESTNUT AVE., Southgate. Inq. 154 N. Seville, Huntington Park.

5-rm. fine Colonial, oak firs., tile sink, gar. $50. 1434 W. 37TH DR. DU. 4280.

5 rms., lower duplex, garage. 822 W. 40TH PL. $55. Near 5 car lines.

4 RMS. and gar. New and modern in beautiful Ethyl Villa. 919 LEIGHTON AVE. Just south of 39th at Vermont.

4 ROOMS, ½ double, swiss chalet, newly decorated, large sunny bedroom, gar. 624 W. 41ST DR. UN. 1816.

4-ROOM ½ double, A-1 neighborhood, $38 furn. $35 unfurn. Water paid. 4024 DENKER.

4 LARGE rooms, extra dressing-room and bath, upper, beautiful new stucco duplex; $45. Gar. For appmt. Phone 70060.

4 RMS., mod., built-in feats., gar., nr. 2 cars. 1101 W. 56TH ST. VE. 2638.

4-ROOM bungalow—$45. 1514 W. 41ST PL.

4-RM. ½ dbl., gar., 3 car lines, near schools. $40. 832 W. 52ND PL.

4 RMS., slp. pch., fine cond., reas. permten. 4008 Orchard. UN. 3063. CA. 6346.

4 RM., ½ dbl. stucco, Tiffany walls, gar., modern, $45 mo. 4434 10TH AVE.

4 ROOMS, ½ double, tile bath and sink, garage. 828 W. 43RD ST.

3-room unfurn. cottage in rear, no gar. 825½ W. 43RD ST. $25.

3-RM. BATH, SCREEN PORCH, MODERN. $25. 844 W. 42ND PL.

3-R. unfurn. cottage in rear, $30; every convenience. 325½ W. 63RD ST. TH. 5678.

DO YOU WANT A NEAT HOME? New 4-rm. sunny bung., all impr., nice surround. Gar. Reas. 635 W. 80TH ST.

TO LET—4 rms., furn. or unfurn., bath, gar., yard. Close in. 532 W. 51ST ST.

OUR BEAUTIFUL FAMILY BUNGALOW. Large rms., fireplace, beamed ceilings, 4 bedrms., breakfast rm., extra large sun rm., two toilets and baths, 2 car gar. Shrubs & roses. PERFECT CONDITION. COR. LOT. OWNER, 1537 W. 47TH ST.

MODERN 5 rms. and breakfast nook, built-in bath and shower. Garage. $50. 3928 S. HARVARD BLVD.

$70. 3800 S. VAN NESS. Brand new 6-rm. stucco to responsible adults. HE. 9473.

East and Southeast

9-ROOM house, newly decorated at 823 E. 31ST ST. $60 per mo. Apply 3003 S. San Pedro.

6-ROOM cottage near Hollenbeck Park. Only $40 per mo. Gas, bath, elect. Newly renovated. Take E. 4th car, off at Soto. ½ blk. So. to 509 S. SOTO.

6 RMS. (large) hot water, garage, large lot. $30. 927 E. 57TH ST.

5-ROOM, mod. bung., large gar., rent reas., unf., 3 or 4 adults. 4828 McKINLEY AVE.

5-ROOM modern, garage, large yard. 211 W. SANBORN AVE., Lynwood. $30. DE. 5376.

5 LARGE rm. house; large yard, flowers, garage. 527 E. 33RD ST. HU. 7257-J.

5-RM. bung., cellar, 1 block car line, 3 garages. 1200 E. 55TH ST. EM. 4121.

4 RMS. & bath & garage, rent $35. 402 E. 43RD ST. AX. 5023.

4-RM. cottage & bath, $30 or furnished for $35. Water pd. 653 E. 25TH ST.

3 RMS., furn. bungalow and bath. 119 E. 37TH ST. Close to Main, Moneta and Jefferson cars.

3 RM. and bath, modern stucco, lawn and shrubs. $25. 4347 TELEGRAPH ROAD.

3 R. & bath, lge. yd., water paid; near school & car. 8222 COMPTON AVE.

$25—COZY 3 rms., slp. porch., mod., nice neighborhood. Adults. 3503 SABINA ST. "R" car.

$40. 4 rms. mod., new, gar.; near high school. 83rd & TOWNE. Phone Fitz. 4755

$37.50—6 RMS. & hall, upper duplex, good cond. 3984 Trinity. DUN. 1136. HE. 9779.

$35—1411 E. 39TH ST., modern 5-rm. house, white neighborhood, 760579

North and Northeast

6-ROOM house, garage, large lot, $40. 124 WEST AVE. 34. Owner. 434 Sanchez.

5-R. duplex Eagle Rock; lge. sunny rms., nr car, schools. 5041 TOWNSEND AVE. E car. CA. 5802.

5 AND 4 rooms, extra bed, new stucco, beaut. loc., nk., auto. heater, gar. 4231 N. GRIFFIN AVE. CA. 4593.

5-RM. mod. with gar. $40. 6221 HILLANDALE DR., nr. Annandale Bl. Call Sun.

4 & 3-ROOM house, modern, on Cypress ave., on 5c car line, garage. Inquire 3317 JEFFRIES AVE. CA. 6647.

4-R house & scr. porch, all conv. $30 mo. New. 3406 THORPE ST. CA. 6730.

4-ROOM modern bungalow, garage, $35 mo. 3360 HOLYOKE ST. E car.

4 RMS., 2 bedrm., new house, hdwd. firs., gr., $40. 1139 Raleigh, Glen. 598363.

3 R., bath, telephone & garage, suitable for American couple only. $30. 633 N. Hill.

NEW 5-room bung., fireplace, Garage. Beautiful shrubbery. Ideal location. Inq. 1109 HELLMAN AVE., Sierra Vista car to Rose Hill Park. CA. 1973.

$35—5-rm. bung. in beaut. Annandale. Adults. 816 Strickland ave. GA. 3805.

TO LET— Suburban and Country

4-RM. modern unfurnished, garage, 3-rm. mod. furnished, with garage, located 749 ORANGE AVE., 1 block east of San Gabriel Blvd. & Longdon ave. Call DR. HUMELBAUGH, ME. 0684, or San Gabriel 8705-J-2.

FOR RENT—Modern 4-room house, double garage, high, sightly, 2 acres fruit, vegetables, flowers, etc. 10 miles from Hollywood. BOX 75, HOLLYWOOD.

FURN. bung., in beaut. Sierra Madre, wond. mt. view, 2 slp. porch, yard for 400 chicks. Fruit trees, grape vines. $40. UN. 3168.

1½ ACRES with garage, house and chicken corrals. 1557 LOS ANGELES ST., Moneta. $15 per month.

4 ROOMS mod., ½ acre, good rabbit or chicken ranch, 3 blks. car line, rent reas. on lease. 708 W. 9TH ST.

TO LET— Beach Property

FOR RENT—Furnished or unfurn. Beautiful 7-rm. home in Brentwood overlooking club and ocean. 45 min. to city, 10 from ocean. SANTA MONICA 25659.

14-ROOM BEAUTIFUL ocean front residence, 3 baths, patio, private swimming pool, gar. $250, long year lease. 1604 ESPLANADE, Redondo Beach.

CATALINA attractive bungalow accommodate 6. Available June 1st, make reservations now. OWNER, DE. 4578.

TO LET—Write to "Long Beach Tent City" for special spring prices. Clean housekeeping beach tents. Ideal for tourists.

BEST RENTALS AT FINEST BEACH—MISS LEAHY, with PAUL S. WILSON, 1650 Ocean ave., Santa Monica. 24666.

TO LET— Or Lease

Miscellaneous

MODERN GARAGE
With or without display room. Low rent and no bonus. Exceptional location in close-in wholesale district, see exclusive agents.
J. W. L E W I S C O.
435-37 S. San Pedro st. FA. 4352.
"On the Ground."

SPLENDID OFFICES—New concrete theater building, main business street, suitable for dentist, doctor, lawyer, etc. Will rent or lease. KAISER, MAin 2751.

BARGAIN for comml. business, storage, delivery, low rental for yard, sheds, with 8-rm. bung. and office space if needed. Nr. Sta. Monica Bl. 918 N. Western.

N.W. COR. California & Bunker Hill, Nr. Sunset Blvd. & Grand ave. Loft bldg. 2 stories. 33x80. CONNER, TR. 3201.

LODGE room or hall, has kitchen. W. Pico st. $50 mo. Stanton. VA. 7415.

Stores and Shops
TO LEASE.

Attractive stores in new business districts on Sunset bet. La Brea and Stanley, W. Hollywood, fine location, reasonable leases. Ask for Mrs. Mae, DIKE and McKELVEY, 7608 Sunset Blvd. GR. 5151.

POOLROOM, dandy location for poolroom and cigar stand; this is your chance; rent right, long or short lease. See MAC KINNON, 3676 Moneta ave. HU. 7908.

3 FINELY located storerooms, nearly downtown at busy intersection, one or both. Rent reasonable. MAC KINNON, 3676 Moneta ave. HU. 7908.

FOR LEASE—2 stores, 39th st. & Normandie. Old business center. Beauty parlor, confectioner, milliner needed. INVESTIGATE. Call 769-184.

ONE MONTH FREE RENT.
HILLHURST, 2130, near Los Feliz Public Market. $125. Store, suit barber, tailor. $40. 592070.

STOREROOM in NEW BRICK BLDG., suitable for TAILOR, HARDWARE or PLUMBER. RENT ONLY $50. Apply 5721 SO. HOOVER or phone EM. 8272.

NEW DRUG STORE, 81ST AND HOOVER. BRAND NEW COR. 21x50. ONLY $60 MO. STORE ROOM 15x50, $35. FAST GROWING SECTION. OWNER, 567741.

FOR RENT—5066 Hollywood Blvd. $75 mo. 5068 Hollywood Blvd. $90 on year's lease. Will refund $25 a month on last six mos. of term. OWNER, GRanite 8501

2020 W. WASHINGTON BLVD., 48x60. Suitable for auto salesroom, hdware. or furniture, etc., etc. Reasonable rent. EM. 8272.

FOR LEASE—Storeroom on W. 7th St. near Figueroa. Good value. Splendid location. See HARRY HENLEY, 319 Brockman Bldg. TR. 6326.

NEW, artistic 4-room office, adjoining our office, fronting on WILSHIRE BLVD. KELLS & GRANT, DUnk. 3000. WILSHIRE BLVD. AT WESTERN.

HOLLYWOOD, 6738 Sunset, cor. McCadden. Except. for auto show rooms, or any high-class business. Low rent. See owner.

STORE for rent; best location for restaurant, barber shop, beauty parlor; nr. S.B.U.C. 828 N. VERMONT.

FOR LEASE Storerm. handsomely decorated, 30x80. Near Highland & Hollywood Blvd. Rental $175. GR. 1755.

FOR RENT—Fine new store room, 16x60, located 2313 W. 9th st. $65 per mo. OWNER, MAin 5253.

FREE RENT TO JULY 1ST
2 elegant stores 14x60, busy location. 5617 Hollywood Blvd. Apply ROOM 104.

CORNER STORE 20x60, bus terminal, San Pedro at 61st. Owner, 408 NATIONAL CITY BANK BLDG., VA. 3391.

CORNER STORE—Whittier Blvd. & McBride, 50x100, ready next month. Splendid business district. KAISER, MAin 2751

FOR LEASE—Store, 20x65, southwest, corner Western and 47th st., long lease. PHONE TUcker 6640.

6 MONTHS' RENT FREE.
PUBLIC Market 45x50, cor. store 22x50 Big opp., prog. nghrhood. WAsh. 1527.

BUTCHER concession in market for rent; fully equipped, rent reasonable. JEFFERSON and 11TH AVE.

SHOP 27x105, cheap rent, suitable any line. 955 S. GRAND—MR. GRAGG.

WILL rent ½ of store. Bus. dist., good location. 3012 WHITTIER BLVD.

1 MO. rent free; want drug store on cor., no compt., next to mkt. 1392 W. 24th St.

STORES up to date bldg., Hollywood, suitable drugs, market, dry goods, GLad. 6272

$45. STORES, suitable any line. See these, 965 S. GRAND. MR. GRAGG.

PAINT shop in gar. Good loc., work waiting. 1707 SUNSET BLVD.

STORE good for furniture, music or hardware. 1585 SUNSET BLVD.

CORNER, & inside stores, reas. rent. Suitable any business. 5029 S. Figueroa.

SANTA BARBARA, & Van Ness, large light stores, rent reas. Ph. Owner, GR. 2830.

Stores and Shops

STORE near W. 7th on Hope 18x125, ceiling 17 ft., sufficient for mezzanine; rear light court, reasonable rent. In a beautiful artistic building located well within the downtown shopping district and directly in the trend of rapid growth. Suitable for an exclusive business of a discerning and far-seeing tenant. See HARRY G. HENLEY, Exclusive Agent, 319 Brockman Bldg. TR. 6326.

6 STORES in fine new brick bldg., good location in Huntington Park. Corner suitable for drug store, others for market, candy store, hardware, men's furnishings, novelty shop, shoe store, etc. Call owner, DR. A. C. HUMELBAUGH, 306 Merchants' National Bank Bldg., ME. 0684.

WANTED—TENANTS FOR NEW STORES 60 FT. DEEP ON MELROSE, $40 MONTH. GOOD FOR HARDWARE, RADIO, PLUMBER OR ANY TRADES.
CENTRAL REALTY COMPANY.
MAin 3922. 1208 LOEW'S STATE BLDG.

WE have a group of fine stores to let to create a community trade center. New building, now being erected. District heavily populated with people who buy. Call M. A. DALTON, VAndike 0984.

FURNISHED studio fine location, low rent. Phone AT. 6508.

CHEAPEST STORES ON WESTERN AVE. 451 N. WESTERN. GR. 1208.

Offices and Desk Space

ONE large office divided into 2 attractive private offices and 1 large reception room. Telephone installed. Van Nuys Bldg. Owner must leave account health. Will rent for any length of time. Very reasonable rates. Phone VA. 2858.

"KEIM FOR OFFICES" anywhere, any size. Single or suite. Call room 202 at 219 W. 7TH ST. for complete list and floor plans or phone TUcker 3412 or MEtro. 5782. No charge to you.

REASONABLE RENT.
Single office or suite of two; good light, newly decorated, convenient to Civic Center, tunnels and parking space.
HOMER LAUGHLIN BLDG.,
315 S. Broadway. VAndike 6871.

OUR OFFICE BUILDING SPECIALIST CAN SECURE FURNISHED OR UNFURNISHED, LARGE OR SMALL OFFICE SPACE AT LOWEST RATES. NO CHARGE TO YOU. LET'S DISCUSS IT.
W. ROSS CAMPBELL COMPANY
712-14 S. SPRING ST. VAndike 1177.

HOLLYWOOD DESK SPACE.
I have desk space in Hollywood's finest office bldg. for rent; phone service furn. Very reasonable. GR. 9311.

TWO LARGE front rooms.
One flight up, tile entrance, ideal for doctor or dentist. Long lease. 313½ S. MAIN ST.

OFFICE FURNITURE. We rent desks, chairs and complete equipment; rental may apply on purchase if you decide to buy. We also sell on easy terms.
211 WEST 2ND ST.

FOR RENT—A FEW GOOD OFFICES FOR IMMEDIATE OCCUPANCY. APPLY ROOM 404 SOUTHWEST BLDG., 130 S. BROADWAY.

OFFICES in new brick building, corner Ardmore & Santa Monica Blvd. Wired especially for dentist or physician. Rent reasonable to permanent tenants. 1130 N. ARDMORE. HE. 7533.

FURNISHED offices, best located downtown corner office bldg. Price $50 to $250 monthly, or lease. Ph. MR. KRONICK, TRinity 1525.

STORE in Wilshire dist., suitable for dry goods, notions, gents. furnishings or dry cleaning. Owner, 1124 HOUSER BLVD. store loc. 1224 Cochran Ave.

FOR RENT—Choice offices, good building, ideal location. Apply RM. 104, MARION BLDG., 5617 Hollywood Blvd. Ph. Holly 4912.

SEVERAL well furnished light offices. Beautiful large reception room. Telephone and steno service included. Suite 511-12, 714 S. HILL ST.

FOR LEASE—SUITE OF OFFICES ON 2ND FLOOR OF MARSH-STRONG BLDG. FACING STREET, ON LARGE LOBBY. PH. TRinity 1131. ASK FOR MR. AYERS.

CORNER office with use of reception room and telephone attendant, in well furnished suite. $75. 714 BANK OF ITALY BLDG. MA. 0466.

FOR RENT—$3 up. Mail, phone, desk space. A1 office service. Room 613 COTTON EXCHANGE BLDG., 106 W. 3rd.

FOR RENT—Desk space, attractive office, phone, stenographer, and other service. 1202 HOLLINGSWORTH BLDG.

DESK, Security Bldg. R. 831, very desirable. Price reasonable, excellent phone and steno. service. Phone TR. 1911.

FOR RENT—SMALL OFFICE WITH RUG AND LARGE ROOM WITH LINOLEUM. 410 NAT. CITY BANK BLDG. TR. 0081

FOR RENT—2-room office suite, best location in city. Rent reasonable. Phone BRoadway 2002, McCALLA.

FURNISHED or unfurnished, five beautiful offices, or part. Reasonable rent. 809 SUN BLDG. 7th & Hill streets.

FOR RENT. Desk space, mahogany furniture, telephone, reasonable. 707 LINCOLN BLDG.

LARGE offices on Broadway, also medium on 4th, court offices, from $20 up. Apply 528 STACK BLDG., 4th-Bdwy.

NICE office and small hall. FRENCH CENTER, suitable for piano studio. Phone BRoadway 5215.

OFFICE and loft space, 7th near Grand ave. See HARRY G. HENLEY CO., 319 Brockman Bldg. TRinity 6326.

OFFICE and living quarters, suitable for dentist or beauty parlor, corner bldg. Call 2504 W. WASHINGTON.

$5 MAIL, phone, complete, office representation, also desk, beautifully furn. suite, Spring Arcade Bldg. RM. 401.

FOR RENT—Front furnished office. Phone and stenographic service. 801 CENTRAL BLDG.

MOST elegantly furnished offices and best location in town. Desk space or suite services. 803 LOEW'S STATE. VA. 2108.

DESK, near window, front rm., facing elevator. Also unique office service. 702 FINANCIAL CENTER BLDG.

DESIRABLE office, reception room and practically new mahogany furniture. RM. 826, Bank of Italy Bldg.

DESK SPACE in nicely furnished suite. 801 SPRING ARCADE BLDG.

OFFICE AND FURNITURE. 627 STORY BLDG.

LARGE double furnished office for rent, reasonable. 417 HIBERNIAN BLDG.

911 GUARANTY BLDG. 6331 Hollywood Blvd. Desk rm. Tel. serv. GR. 2296.

SUITE & single offices, 718 DELTA BLDG., 426 S. Spring.

FROST BLDG., desirable offices for good tenants, reasonable MGR. 145 S. Bdwy.

FURN. private room or desk space, ph. service inc. 810 LOEW STATE BLDG.

FURN. or unfurn., unusually desirable office, 2 rms. $75. TU. 7085.

SUITE or single offices. Right price to right party. 311 PANTAGES BLDG. 7th-Hill.

FURNISHED office, 809 FINANCIAL CENTER BLDG., 704 S. Spring st.

DESIRABLE offices, 12th floor Sun Bldg. 7th & Hill. $40 up. RM. 1210. TU. 4681

CORNER 5TH & WESTERN AVE. 5 connecting offices. HO. 3998.

OFFICE space with desk and telephone, furnished at low rates. 721 S. FLOWER.

FURNISHED office, phone service, $35 mo. 1234 MARSH-STRONG BLDG. TU. 4320.

MOVING May 15th. Will sell present lease. 823-24 LOEW'S STATE BLDG.

FOR RENT—Desk space, ground floor, Ph., light, window, $25. Ph. TU. 6115.

LARGE office & reception rm. $40. Nr. court house. 222 CALIF BLDG. FA. 4571

Industrial and Business Pty.

FOR LEASE OR SALE.
On Commercial st., near Alameda, 15,000 sq. ft. ground, about 20,000 sq. ft. building, spur track. Building arranged so can lease as whole or in units of 5000 sq. ft. or will sell whole on easy terms. Phone ANgelus 7080.

23,000 SQ. FT., 227 N. Figueroa, running through to Fremont ave. Suitable for storage of 250 automobiles or for light manufacturing. Also 5000 sq. ft. 1240 E. 9th st. Good exposure. Owner, MR. BARBOUR, TR. 8551.

FOR RENT—NEW 1-STORY BRICK BLDG. 60x110. SUITABLE GARAGE OR MANUFACTURING. WILL DIVIDE.
CENTRAL REALTY COMPANY.
MAin 3922. 1208 Loew's State Bldg.

NEW FACTORY OR WAREHOUSE LONG LEASE.
Enterprise street, ten minutes from Bdwy. Brick concrete, 40x140. Spur track. CAL. CRUSHED FRUIT CORP., HU. 4466.

FOR LEASE—NEW 1 STY. BRICK, 25x100, WITH YARD. TERM LEASE AT $100 PER MONTH.
CENTRAL REALTY COMPANY,
MAin 3922. 1208 LOEW'S STATE BLDG.

BUILDING SPACE, 14,000 SQ. FT., LOC. WASHINGTON AND TOBERMAN. SPLENDID FOR GARAGE OR MFG. OWNER, FI. 0750.

CHOICE new corner 92x148 to alley, for oil, super station, large fruit market, S. H. AUTO SALES, etc. Inquire 617 Cotton Exch. Bldg. 3rd & Main st.

$50 A MONTH, a new bakery, all equipments you need. Takes in $600 a mo. BOX. 313, BEAUMONT, CAL.

FOR LEASE—Light loft, 2000 sq. ft., suitable for mfg. or any other business. Low rental. 618 SO. SPRING.—Rm. 502.

7500 ft. of loft space on Hill st. for short term, elevator service. Call quick, 932 S. HILL.

FOR LEASE—Corner lot 60x150, on Blvd. 5-yr. lease, rent $100 for 1st yr. Call MR. DURM, 5000 Hollywood 597-921.

FOR LEASE—2 new stores 21x72 each at 2716 S. HILL. Rent very reasonable. Ph. OWNER at BE. 5735 or BE. 9606.

20x75 or 40x75. Bus. or mfg. $50 or $90. Lease. Apts. avail. 4581 Telegraph Rd.

TO LET— Or Lease

Industrial and Business Pty.

TRACKAGE BUILDINGS.
NEAR SEVENTH AND SANTA FE—Almost new 1-story brick bldg. at carfloor height; trussed roof and many skylights; 80x123 ft., 9840 sq. ft. Low rent. NEAR SEVENTH AND ALAMEDA—2-story brick bldg., with very high ceilings and large freight elevator; total floor space 15,000 sq. ft. Rent only 2½c per sq. ft. for quick leasing.
J. W. LEWIS CO., 435-437 S. San Pedro st. FAber 4352.
"On the Ground."

FOURTH AND WALL STS.
STORES and LOFTS for wholesalers, jobbers, mfrs., agents and light mfg. establishments; new building; light on all sides, alley at rear. Stores 1300 sq. ft. up. Lofts 2000 sq. ft. up. Special inducements are now offered.
J. W. L E W I S C O.,
435-437 So. San Pedro St. FAber 4352.
"On the Ground."

FOR lease, new factory bldgs., cheap rent. BRADSTREET-MILLER, DE. 3212.

WANTED top loft space in city, about 1500 sq. ft. C. MYNO, 112 W. 12th.

MOD. factory 40x150 to 20-ft. alley nr. 7th & Bdwy., cheap. 1650 LONG BEACH AVE.

Farming and Ranch Lands

FOR RENT—Dairy on Chapman Rd., off Colorado, Lamanda Park, well equipped in every way, new barn for 56 head, up to date milk house with large ice box, well fenced corral, good house. Will rent by the month.

Also small dairy same location, with new barn for 25 head, new milk house & good house. Phone DElaware 6882.

FOR RENT—5 acres dairy ranch, house, water, alfalfa, suburban. BRdwy. 7511.

TO LET—FLATS, HOUSES, APTS.—With Furniture for Sale

NICELY furnished 8-rm. double flat, 2 baths, 2 porches, every room opens off hall; roomers more than pay rent besides owner's apt.; part cash, bal. $25 mo. For particulars call HU. 6082.

11-ROOM house, 2 years' lease. Rooms all filled. Clears $75 month, $75 rent, $675 takes it. 2 months' rent paid in advance. 1502 SO. GRAND. ATlantic 5395.

BARGAIN! APARTMENT FREE, AND INcome of 7 rm. flat, unusual terms. Includes piano. 1543½ W. 9TH ST., nr. Union.

5-RM. flat, nr. Pico car, 3 rms. rented. Furn. for sale. GOOD PROPOSITION. 1312 GIRARD ST.

FURNITURE—HOUSEHOLD GOODS—For Sale, Exchange

FOUR ROOM OUTFIT
Special $196
Do not be misled. These are furnishings for four separate rooms, consisting of loose cushion, cut velour living-room suite, handsome floor lamp, walnut dining suite, enameled bedroom suite, high oven range, with broiler. See this outfit and convince yourself. You will be proud to have it in your home. Cash or terms.
PEOPLE'S OUTFITTING COMPANY
5094-6-8 S. Vermont ave.
Cash or Terms.
Open every evening. Plenty rm. to park.

REFRIGERATOR BARGAINS!
500 lbs., ice free with each!

$19.50 ice chest	$14.50
$27.50 top icer refrig.	22.50
$40.00 side icer refrig.	32.50
No ice free with following:	
$ 8.50 refrigerator	$ 6.15
$22.50 refrigerator	18.50

Big discount for cash.
OVERELL'S, Seventh & Main sts.

FREE—9-12 RUG
With every purchase from $125 over. Open evenings. Liberal terms.
Ice box ... $12.50
$ 75 genuine walnut dining set... 39.50
125 3-piece parlor suite... 85.00
135 genuine walnut bedrm. set... 85.00
MAJESTIC FURNITURE CO.
1057-59 N. Western Ave.

BED davenport and rocker to match in velour, $38; refrigerator $10; combination walnut dining table, $18; library table, $9; music cabinet, $7; Simmons bed complete, $14; 6-pc. ivory bedrm. set, $58; 4-pc. walnut bedrm. set, $60; dining table, 6 leather-seat chairs, $28; dandy 9x12 & 9x10 rugs, $15 & up; high-oven gas range, $20. 922 W. 16TH ST.

CLOSING out over $5000 worth of second hand furniture, consisting of dressers, chiffoniers, beds, rockers and gas ranges.
COLGAN'S FURNITURE CO.,
Formerly at 731 S. Main.
Now at 4267 Moneta. AX. 5424.
Let Colgan store your goods.
Lowest rates in L. A.

LEAVING CITY. MUST SELL THIS WEEK. ONLY USED 3 MOS. SPECIAL MADE OVERSTUFFED DAVENPORT, 8'3"x10'6" RUG, LAMP, END TABLES, ODD CHAIRS, WALNUT TWIN-BUB METAL BEDS, COIL SPRINGS, MATTRESSES, SIMPLEX RANGE & REFRIGERATOR. 1548 MICHELTORENA ST., OFF SUNSET.

5-PIECE 2-toned walnut finished bedroom suite, including coil springs, 50-lb. felt mattress, $69.50. 3-piece genuine Baker velour set, $89.50. 3-piece Queen Anne dining set with cane back chairs, $39.50. Many other bargains. QUALITY FURNITURE CO., 2654 W. Pico.

LEAVING city, lovely furniture cheap. Beautiful walnut bedrm. suite, also twin beds, exquisite mohair suite, rugs, dining suite, gas range, drapes, silver, desk, lamp, day bed. E. H. SEDAKER. 3717 S. Grand.

5-ROOM furniture, living, dining and bedroom suites, tables, lamps, mirrors, rugs, desk and daybed, used less than 2 months. All or part, house for sale. Dealer, 3520 W. 59TH PLACE. Everybody welcome.

OAK, maple, ivory, wal. dressers, $9 to $50; 3 & 4-bur. Vulcan ranges, bas broiler, $12.50; lot oak pedestal dining tables, up $10. NEIL COLGAN FURN. CO. 952 S. Main st., near 10th st. Tel. TU. 7650.

FOR SALE—Solid mahogany Grand Rapids dining table and large buffet, which I will sell reas., or exchange for other furniture. WILSHIRE PLACE APTS., 2602 W. 7th st.

HAVE sold home; am offering high-grade furnishings, overstuffed mohair pieces, Royal Bokhara & other oriental rugs. OWNER, 2151 Beachwood Dr., Hollywood. HE. 6081.

BKFST. set, lg. size., hand-dec., 1 pr. Spanish finish iron torchères, painting, hand-carved frame by Millison. Bedrm. set. 249 S. MAPLE DR., Bev. Hills. OX. 5487.

SEVERAL ivory bedroom suites, almost new. Also tea room furniture, never used. Sacrifice for immediate sale. 320 S. ALVARADO.

DUFOLD, large gas range, 2 Axminster rugs, ivory bedroom set, baby crib, baby buggy, Congoleum rug, etc. 610 W. 100TH ST.

DRAPES, silk velour, damask & gay linens, lengths 2½ yards, lined, interlined, hung 2 mo. in exc. Spanish Hollywood home. 831½ W. 40TH PL. UN. 6445

LIVING-ROOM set, 4-pieced, overstuffed, very good condition. Cost $475, sell for $200. 2434 N. GOWER. GR. 1945.

CHAIRS—WE RENT FOLDING CHAIRS, TABLES, DISHES, COTS, DESKS. LOU SKEELS, 1914 S. MAIN ST. AT. 8823.

FACTORY CLOSE-OUT SEMI-HARDWOOD Dressers, Bed and Chiffoniers at ½ price. SUGARMAN'S, 748-50 South Main st.

POLAR bear rug, pair of fine temple brass candlesticks, Chinese opium bowl, mah jongg set. Call HE. 1536.

EUREKA cleaners, store demonstrator, complete with attachments, $37.50; regular $63.50. 1909 S. WESTERN AVE.

3-PC. mohair liv'ng-rm. set, Hoover sweeper, 9x12 Wilton & Axm. rugs. 1923½ 8th ave. off W. Wash. Dealers don't call.

LIVING, dining & bedroom, desk, table, bookcase, etc. No dealers. 816 S. NEW HAMPSHIRE.

BY owner, high grade furniture. 1902 BROWNING BLVD. Un. 4802. No dealers.

BEAUTIFUL two-toned dining table and chairs, 1 large walnut dresser. Leaving city. 1030 N. EDGEMONT.

FOR SALE—Rugs, 2 Turkish, 9x12, and 10x12. Never used. Bargain. Afternoons. MRS. WOODS, 624 W. 21ST.

RUGS. Chinese and imported. Will sacrifice. 353 S. BERENDO. Ph. WA. 8605.

NEW 6-rm. bedrm. suite, rose and gray. Chinelle rug, reas. 3225 PASADENA AV.

OVERSTUFFED set, new 2-piece mohair, will sacrifice. 1168 WALBRIDGE.

TWIN BEDS, baby carriage, kiddie koop, rugs, desk, etc. GL. 9422.

ANTIQUE set, beaut. black walnut settee, 2 chairs. Reas. 1007 1-4 N. NORMANDIE.

COMPLETE set of wicker furniture, good condition. 1541½ 3RD AVE.

FURNITURE, sea grass, imported from China, all kinds cheap. 1064 N. Western.

NEWEST beautiful furniture sets, chairs. Less than wholesale. 268 NO. VERMONT.

ELECTRIC vacuum cleaner, cost $150. Sac. $50. Like new UN. 3731.

Furniture, Household Goods at Auction

AUCTION FURNITURE
TUESDAY, MAY 12TH.
Starts 10 a.m., continuing all day.
3416 SOUTH MAIN,
½ BLOCK SO. OF JEFFERSON.
S. BARAK, Auctioneer, will sell at above address the complete furniture and furnishings from several homes including 3-pc. parlor sets, assorted colors and materials. Reed P.C. with mahogany top and other dining sets, parlor lamps, bedroom suites, extra dressers, beds, springs and mattresses, large assortment of rockers, Pullman davenport, large steel safe, gas ranges, ice boxes, rugs and carpets, bedding and linen, dishes and utensils. All will be sold to the highest bidder, regardless of price.
SOUTHWEST AUC. HOUSE,
S. BARAK, Auc. MAIN NEAR 35TH.

A U C T I O N
TUESDAY, 12TH, 10 A.M. ALL DAY.
3218 S. MAIN ST.
Household furniture, rugs, linen, dishes, phonographs, etc. Goods at your own price. Most of these goods are consigned to us to be sold regardless of conditions. The owners want and need their money RIGHT NOW. If they could wait they would not sell. Come in and make the price.
PACIFIC AUCTION HOUSE.
3218 S. MAIN ST.
DAN FELDMAN, AUCTIONEER.

FURNITURE AUCTION EXTRAORDINARY
Also 5-rm. bungalow, $850 player piano
TUES., 2 P.M., 334 W. 91ST PL.
Furniture and rugs are all new and high grade. Bed, living and dining-rm. $125 all-white & grey gas range, refrigerator, $100 library table, $225 silk mohair davenport. Easy chairs, rockers, furniture & piano, cost $2500. Furniture sold piece by piece. THE R. H. STROUSE CO., S. K. NOLAND, Auctioneer.

FURNITURE of all descriptions, at auction, Wed., 2 p.m., 1262 E. Slauson Ave. Roll top desks. Oliver typewriter, 5 rockers, 144 new clothes baskets, Wicker stands, gas range, library tables, box couch, clock. Impossible to describe everything. THE R. H. STROUSE CO., S. K. NOLAND, Auctioneer.

4 GOOD FURNITURE AUCTIONS
TUES., 2 p.m., 334 W. 91st Pl.
WED., 2 p.m., 1262 E. Slauson ave.
THURS., 2 p.m., 920 Manzanita st.
FRI., 2 p.m., 362½ W. 48th st.
The R. H. Strouse Co. S. G. Noland, Auct.

AUCTION, TUESDAY, 2 P.M.
5000 6th ave. W. 48th st. car. Furniture, Estey baby grand mahogany case piano, $350 phonograph, 3-piece cut velour parlor suite, 9x12 Wilton rugs, mirrors, curtains, drapes, walnut dining set, sewing machine, ivory bedroom furniture, Direct Action all-white range, ice box, dishes, etc. All like new.
H. B. NASH, Auctioneer.

AUCTION SALE.
Tuesday, May 12, at 10 a.m.
155 N. BEAUDRY.
Complete furnishings of 15 rooms, furniture, dishes, good linens, bedding, etc. Will sell without reserve. Take Temple car. S. K. NOLAND, Auctioneer. 916 Broadway Arcade Bldg. MAin 5271.

AUCTION AUCTION
Thursday, May 14, 10 a.m. Beautiful furnishings of 8 rooms.
1943 BONSALLO AVE.
Everything piece by piece.
F. H. O'CONNOR & SONS.
TR. 1061. —Auctioneers.— 568-385.

AUCTION
Monday, 2 p.m. 1620 S. UNION ST. Furniture of 6 rooms, 3-pc. parlor set, Stickley din. set, 3 bedroom sets, 6x9 and 9x12 rugs. Linens, curtains, dishes, kitchen-ware, etc. H. N. WOOD, Auctioneer. AX. 3992.

FURNITURE—HOUSEHOLD GOODS—Wanted

WANTED—
FURNITURE
AND FURNISHINGS
of the highest quality for spot cash. Complete home or single pieces, including oriental rugs, antiques, musical instruments, silverware, chinaware, bric-a-brac, linens, bedding, etc.
You will be pleased with my method of doing business.
LEWIS S. HART.
TUcker 6356.

WANTED.
FINE FURNITURE AND HOME FURNISHINGS, including antiques, oriental and domestic rugs, linens, drapes, silverware, musical instruments, etc. Complete home or single pieces. WE PAY SPOT CASH OR SELL ON COMMISSION. CASH ADVANCED ON CONSIGNMENTS.
H. P. BALL CO., AUCTIONEERS.
ATlantic 9640. ATlantic 9611.

IF you have high grade or medium grade furniture, including ORIENTAL or DOMESTIC RUGS, MUSICAL INSTRUMENTS, LINENS OR DISHES or anything pertaining to the home, I will pay you the highest cash price and take goods at your convenience. GLadstone 0193.

YOU want to sell your furniture. We want to buy. We pay cash at top market prices, and take it away—no trouble to you.
COL. C. F. CALHOUN & CO.,
Auctioneer, Inc. AXridge 3880.

DON'T SELL
your furniture until you see me. I will pay more for it and remove it at your convenience.
Call HUmbolt 4517-J.

WE buy furniture, rugs and linens of every description and pay the highest cash prices. It will pay you to call HUmboldt 0198.
SOUTHWEST AUCTION HOUSE

GET the highest cash price for your furniture and furnishings, any quantity. Call DWIGHT, Holly. 5715.

LIV. din. & bedrm. set, rugs, range, piano, phonograph, bedding, furnishings, comp. home. Cash. BE. 3026. Eve. 768263.

USED household and office furniture, highest cash price paid or exchange. F. M. DUBIG FURN. CO. 322 E. 7th. TR. 8459

WANTED—Trade your old furniture, gas range on new goods. OVERELL FURNITURE CO., 7th and Main sts.

USED secretary desk of liberal size. Must be in good condition and bargain for cash. Phone EMpire 8218.

WANTED—Oriental rugs, top prices paid. Markwell & Co. 302 Citizens' Nat'l Bank. VAndike 8002. TUcker 8889.

WANTED—Privately, fine furniture of a complete home, including linens, drapes & silverware. Will pay all cash. 569250.

WANTED—Complete furnishings of 6 rms. or any part, for cash. Phone MRS. NASH, ATlantic 7715.

FURNITURE wanted. One piece or a house full. Will pay cash and take away myself. Phone HUmboldt 5143

THE GREAT WESTERN AUCTION HOUSE will buy your furniture and rugs from one piece to house full. ATlantic 1080.

ALL kinds of furniture bought and sold. Cash paid. 4642 TELEGRAPH ROAD.

CALL ATlantic 2000, private party wishes to buy furn., rugs, all pieces considered.

WILL buy, if a bargain, the entire furnishings of a home. TU. 3071. 52466.

WILL positively pay 20% more than any dealer for furnishings. DE. 4160.

I NEED furniture, rugs, linen for cash. Private party call. HU. 0260.

FURN., rugs, dishes, linen, bric-a-brac, for 6 rms, all or part. 568-385. TR. 1061

HU. 4631, eastern people, want fur., rugs, linens; pay cash. Call MRS. BLOOM.

CALL me first or last. I pay cash. Furniture or rugs. UNiversity 3278.

CALL ANgelus 8703. I need furniture, rugs and linen, any amount, for apt. Cash.

I NEED rugs, furn., from private party. Will pay cash. Any time. UNiversity 0478.

WILL PAY all cash for furniture, linens and household goods. DUnk. 2361.

MUSICAL INSTRUMENTS—For Sale and Exchange

$2.50 A WEEK buys a dainty little Studio Piano, English Brown Mah. Duet bench. WURLITZER, 814 S. Bdwy. Open eves. FAber 4640.

PIANOS rented, $2 mo. up; players, $4 mo. up; baby grands, $8 mo. up; rent can apply on buy later. DANZ, 105 N. Spring at 1st. Open eves. till 9.

NEW and used pianos. Players and Baby Grands for rent; some as low as $4 mo. Open nights. PACIFIC COAST PIANO CO., 815 W. 7th.

ONE Buescher alto saxaphone. Complete in case. Silverplated with gold bell, latest model $75. WURLITZER, 814 S. Bdwy. Open evenings. FAber 4640.

UPRIGHTS as low as $2 per mo.; players as low as $3 per mo. Rent a piano with the privilege of buying later. All rent may apply. 607 W. 7TH ST.

PIANOS—The careful buyer need look no farther. We have what you want. New or used, at warehouse prices. 1028 S. Grand

$125 for Emerson Piano, used, pay $5 mo. Open nights. PACIFIC COAST PIANO CO., 815 W. 7th, near Figueroa.

FOR SALE—Upright piano and bench, fine tone, bargain for $160. Phone GA. 1070. 5020 NAVARRO.

$10 DELIVERS beautiful Steinway player, rolls and bench, included. Free delivery. DANZ, 105 N. Spring st. Open eves. till 9.

HERE'S a snap. Used Bord upright, good condition, only $79. Pay $1 week. Open eves. PLATT, 620 S. Broadway.

CONSOLES. Used Brunswick, $45. Sonora and Victrola, with lot of records, $65 each. MUSIC STORAGE, 437 So. Hill.

PLAYER Piano, used, 88 note, cost $800, with 60 rolls, $135. MUSICAL INSTRUMENT STORAGE, 437 So. Hill st.

PHONOGRAPH, Columbia console, practically new. Including records, leaving town, will sacrifice. Phone Vlrm. 9758.

MUST sell. Used Lindeman player, good condition, only $175. Pay $1.50 week. Open eves. PLATT, 620 S. Bdwy.

$15 DELIVERS brand new Gulbransen, registering piano, including rolls, bench and free delivery. DANZ, 105 N. Spring st.

DRUMMER'S outfit comp. Beagan Parsifal bells and 4 octaves Marimba, nearly new. Sacrifice. 2323 MAYBERRY. DU. 7147.

PARAMOUNT tenor banjo in case. New condition, $120. WURLITZER, 814 S. Broadway. Open evenings. FAber 4640.

CHICKERING small upright, used, $125. Emerson used, $110. Can arrange terms. Musical Instrument Storage, 437 S. Hill.

STEINWAY, small size, used, with bench, $225. MUSICAL STORAGE, 437 So. Hill.

PIANO, nice practice, $70; pay $1 per week. DANZ, 105 N. Spring. Open eves.

RADIO, 5-tube neutrodyne, loud speaker, Willard bat. charger. $225 PASADENA.

PARLOR grand piano, in almost perfect condition. 131 S. Kenmore. WA. 2865.

BABY grand, Mason, bargain, nearly new. $385. 437 S. HILL ST.

BRUNSWICK, largest used size with 35 records, $65. STORAGE, 437 So. Hill.

NEW grand piano, need cash. 2940½ LEEWARD AVE. DUnkirk 6248.

WERNER upright, perfect cond. $150 cash. BE. 6682. 1402½ (rear) REID ST.

CHICKERING grand piano, brown mah. $550, eight rent storage, 437 S. Hill.

PHONOGRAPHS—Most any kind or style, new or used, terms. 1028 S. Grand av.

PIANO, nice upright, $67. Used. Mr. Weser piano in storage. 437 S. HILL.

STEINWAY, practice pianos, $195. Pay $5 per mo. DANZ, 105 N. Spring. Open eve.

SAXOPHONE, alto, gold, like new, cheap quick sale. 536005. 432 S. ALVARADO.

KNABE baby grand, used, dark brown might rent. STORAGE, 437 S. Hill.

EXTRAORDINARY player piano sale; five carloads just 100 National Player Pianos, on sale Monday morning, May 11. Beautiful brand new 88-note National player piano, with bench to match, and 24 nationally advertised Q.R.S. player rolls, total value $529, all for the low price of $367, $10 down places this outfit in your home; two years to pay the balance. Get in early if you want one of these high-grade players at a clear saving of $162. THE MAY CO., Music Section, Fourth floor.

PIANOS RENTED—New uprights as low as $4 mo., new players, low as $5 mo., new baby grands low as $5 mo. Ask about our free delivery plan. All rent paid can apply on purchase price of any piano in stock later if you decide to buy. Store open every evening until 9 o'clock. PACIFIC COAST PIANO CO., 815 W. 7th, near Figueroa. Phone ME. 3449.

QUICK if you want one of these ten "sample" console radio-phonograph combinations; fine mastercraft console phonograph, plays all disc records, fully equipped with Unidyne 4-tube radio, complete with tubes, batteries and built-in loud speaker, all for $139. Terms if desired. THE MAY CO., Music Section, fourth floor.

PIANOS RENTED.
Rent a new or used Piano.
Upright.........$2 a month and up.
Player..........$4 a month and up.
Baby Grands.....$8 a month and up.
All rent can be applied on purchase later if desired.
WURLITZER, 814 S. Bdwy. Open eves. FAber 4640.

WE will rent you a nice little piano, Player or Baby Grand as low as $4 month; later you can apply all rent on purchase price of any new or used piano in our large stock of highest grade pianos. Ask about our free delivery plan. PACIFIC COAST PIANO CO., 815 W. 7th, near Figueroa.

RENT pianos, players, grands. Largest rent stock in city, fine toned instruments for people who know rent one day or longer, $1 mo. up. Money paid in rent applied if purchased later. Free delivery arrangement. HEINE PIANO CO., INC., 110 S. Spring. Established 1883.

BABY Grand Reproducing Piano (slightly used,) cannot be told from new. English Brown Mah. Fully guaranteed. Reduced $355. 20 hand played rolls and bench. Terms arranged to suit reliable party. WURLITZER, 814 S. Bdwy. Open eves. FAber 4640.

RENTERS have you heard of our rental purchase plan? Now you may rent a piano or player on our ordinary rent plan and then if so desired by you this rent in full may apply on the purchase of any new instrument in the store. 607 W. 7TH ST. Open eves. till 9.

AN unusual opportunity to secure a beautiful little Maytona Baby Grand, used only for demonstration, at the low price of $395. $10 down will place this piano in your home; two years to pay balance. THE MAY CO., Music Section, fourth floor.

FOR SALE—Used Upt. player and grands for nearly all makes all at sharp reductions at Fitzgerald's, the piano bargain center of Los Angeles. Very easy terms.
FITZGERALD MUSIC CO.
727 S. HILL ST.

AN elegant highest grade Reproducing Baby Grand Piano at a big price cut; will accept your old piano, any model or make, as part payment. Would rent and apply rent on buy later. Open nights. PACIFIC COAST PIANO CO., 815 W. 7th, near Figueroa.

A LIMITED number of genuine Hawaiian ukuleles, special at $1.89; also banjo ukuleles, the most popular jazz instruments of the day, only $2.65. In the Music Section, fourth floor, THE MAY COMPANY.

$1.50 A WEEK buys beautiful Art Mission Case Player Piano (used,) bench and 20 hand played music rolls. Reduced to $168 for quick sale. No cartage charge. WURLITZER, 814 S. Bdwy. Open eves. FAber 4640.

$275 BUYS Bungalow Player Piano (used.) Brown mah. satin finish case. Bench and lots of rolls. No cartage charge. Terms $1.50 a week. WURLITZER, 814 S. Bdwy. Open eves. FAber 4640.

BEAUTIFUL little Kimball grand, used short time, partly forced to lose equity in order to be relieved of obligation of contract. Ask for MR. MARSHALL, Piano Adjuster, after 6 p.m. 2nd floor, 620 S. Broadway.

HAVE $1000 equity in new Baldwin reproducing grand. Total price $2000. Leaving city. Will sacrifice for cash or trade for something I can use. Write W. A. CORNITIUS, 7025 Melrose ave. Hollywood 4694.

RENT a good piano at Platt's for as little as $4 mo. New and used uprights, players and grands. Rent to apply if you buy later. Open eves. PLATT, 620 S. Broadway.

PIANOS RENTED—
One month or longer. Emerson, $3; Chickering, $4; Steinway, $5; phonographs $2 up. Grand pianos, $10. MUSICAL INSTRUMENT STORAGE, 437 S. Hill.

VIOLIN outfit, including Stradivarius model violin, full lined nickel trimmed case, Brazil wood bow, chin rest, rosin, etc. Special for $13.50. FREE lessons. Easy terms. Open eves. PLATT, 620 S. Bdwy.

PIANO—$10 delivers a brand new upright piano, fully guaranteed, free bench, free delivery, 30 days free trial, your money back if not as represented. DANZ MUSIC CO., 105 N. Spring. Open eves. till 9.

SAXOPHONES, recently traded in, as low as $38.50; new ukuleles as low as $2.50. Banjo ukes, $3.75. Tenor banjos, $9.85. Free lessons. Easy terms. Open eves. PLATT, 620 S. Broadway.

WILL sell beautiful upright player piano, mahogany case, with 50 rolls of music, used less than 60 days, at great sacrifice. Ask for MR. BOND'S player. Open eves. PLATT, 620 S. Broadway.

CONN C Melody Saxophone, complete in case, Silverplated with Gold Bell, latest model, a real buy at $82.50. WURLITZER, 814 S. Bdwy. Open evenings. FAber 4640.

FINE little Weber Upright Piano, carefully used, an extra special bargain at $267. Handsome case, beautiful tone. Terms if desired. THE MAY CO., Music Section, 4th Floor.

A FEW more portable phonographs, just what you need for your summer outings; convenient size; play all disc records; special for $18.55. THE MAY CO., Music Section, fourth floor.

GET acquainted with Gulbransen registering piano. It satisfies your heart's longing for expression. "You pedal-touch for the desired finger-touch." MARTIN MUSIC CO., 734 So. Hill.

$319 BUYS apartment Grand piano (used,) mah., latest style, regular $635 value. Terms $2 a week. No cartage charge. WURLITZER, 814 S. Bdwy. Open eves. FAber 4640.

BIG selection of traded-in pianos, nearly all the best makes, $79, $85, $165, $195, $245; terms as low as $1 week. Open eves. PLATT, 620 S. Broadway.

STEINWAY upright, like new, will rent to responsible party, $5 monthly. 932 S. HILL. Ask for Mr. Calder, from 8:30 a.m. to 9 p.m. daily.

$5 delivers beautiful Schubert player, slightly used, 20 rolls music, bench and free delivery. Price $175. Worth double. 607 W. 7TH ST., Open eves. till 9.

BEAUTIFUL A. B. Chase grand, very slightly used, at a big saving. Terms arranged. Open eves. PLATT, 620 S. Broadway.

$195 BUYS sweet rich tone 88-note player piano in beautiful mahogany case, bench and rolls included. Pay $5 mo. DANZ, 105 N. Spring. Open eves till 9.

BUNGALOW piano, new model, rent $4 mo. Ask about our free delivery plan. PACIFIC COAST PIANO CO., 815 W. 7th, near Figueroa.

KNABE upright, like new, will rent $5 a month to responsible party. Ask for Mr. Calder, at 932 S. Hill st., from 8:30 a.m. to 9 p.m. daily.

SPECIAL bargain. Decker Bros. upright, used, mahogany case; good tone, only $98. Terms if desired. THE MAY CO., Music Section, fourth floor.

BEAUTIFUL sweet-toned Player Piano, $195. Pay $5 month. 40 rolls and bench included. Open nights. PACIFIC COAST PIANO CO., 815 W. 7th.

PHONOGRAPHS FOR RENT
AS LOW AS $1 PER MONTH
WURLITZER, 814 S. Broadway.
FAber 4640. Open eves.

ONE of the finest makes grand piano, recently taken in exchange; will sell on easy terms for $485. See this now. Open eves. PLATT, 620 S. Bdwy.

$150 BUYS player piano, used, with 30 rolls and bench. Pay $5 mo. Open nights till 9. PACIFIC COAST PIANO CO., 815 W. 7th, near Figueroa.

RENT a Baby Grand Piano. High grade makes as low as $8 mo. Apply rent on buy later. PACIFIC COAST PIANO CO., 815 W. 7th. Open nights.

A SLIGHTLY used Victrola, $150 flat top console model. Sale price $95. WURLITZER, 814 S. Bdwy. Open eves. FAber 4640.

$95 BUYS old model Upright Piano, or will rent $4 mo. Apply rent on buy later. Open nights. PACIFIC COAST PIANO CO., 815 W. 7th.

VERY fine A. B. Chase upright, handsome walnut case; has had good care; will sacrifice for $250. Terms to suit. Open eves. PLATT, 620 S. Broadway.

FOR RENT—PIANOS—
$3 per month.
TAILOR, 912 S. Hill. FAber 0127

USED pianos, uprights as low as $65; $5 delivers. Players as low as $175 with 20 rolls music and bench. 607 W. 7TH ST.

PIANO player, Kingsbury cabinet, 50 rolls. Cash sacrifice. 517 S. FLOWER ST., Apts. 310.

BARG. for cash. $1100 Franklin Ampico, elect. mahog. piano, also $400 mahog. Victor electrola. Perf. cond. TH. 4122.

WILL sacrifice this used Emerson upright to quick buyer for $165. Terms to suit. Open eves. PLATT, 620 S. Bdwy.

ONLY $195 for this fine Autola player, good condition. Pay $1.50 week. Open eves. PLATT, 620 S. Broadway.

MUST sell new piano, $100 underpriced; also genuine Victrola, new, $50 underpriced. Terms. 1915 CITY VIEW.

PLAYER PIANO used, 88 note, 100 rolls, $250, cost $1200 new. Res. 1606 W. 69 st.

3 STEINWAY pianos (used.) Will sell all or part. Terms. Storage, 437 S. HILL.

MUSICAL INSTRUMENTS—Wanted

WILL pay cash for a used piano or player or trade you a fine radio or phonograph. Phone VAndike 0256.

RELIABLE party will give free piano storage in private home for use. FI. 3406

MACHINERY, ALL KINDS—For Sale and Exchange

AIR COMPRESSORS.
PAINT SPRAY OUTFITS.
ELECTRIC MOTORS.
USED EQUIPMENT.
LOW PRICES. TERMS IF DESIRED.
UNITED STATES AIR COMPRESSOR,
1726 S. FLOWER. AT. 4442.

STEEL tanks 42 in. x 12 ft., 42 in. x 14 ft. 60 in. x 8 ft. jacketed 6 ft. x 6 ft. 6 ft. x 16 ft. 8 ft. x 12 ft. Two 6 x 23, 8 x 20, 8 x 33. Other sizes. R. KELLY, 557 Mission Road. AN. 1625.

MILLING machine, shaper, drills, presses, surface grinder, power hack saw, misc. tools good cond., reas. prices. KITTLE MFG. CO., 648 Santa Fe.

FOR RENT—Stationary or portable compressors; tools for concrete cutting, riveting, etc. Expert workman. 417 E. 15TH

ELECTRIC MOTORS BOUGHT—
SOLD, RENTED AND REPAIRED
NORTON & NORTON. CApitol 0484.

FOR sale, welding equip., 4 Oxweld acetylene outfit. Price very low. 1st-class cond. Call 5135 E. 3RD ST. Phone CH. 2367.

SACRIFICE saw table, motor, generator, grinders, switch boxes. HE. 5895.

COMBINATION OIL WELL RIG
Never used, $3500. Phone BR. 3686.

ELECTRIC motors bought, sold, exchanged & repaired. 210 E. 3RD ST. VA. 8876.

MACHINERY, ALL KINDS—Wanted

WANTED—Power hay baler, corn cultivator, also a corn and bean planter. 1618 GROVER ST.

LARGE Smith mixer, must be in first-class condition. Give price. Address J.W.C., 3248 LONG BEACH AVE.

WANT to buy Austin New Era Senior elevating grader. DAVID H. RYAN, 1615 Fern st., San Diego, Cal.

FARM machinery, garden tractors and tools, SCOTTY'S PLACE, 226 N. L. A. ST.

MISCELLANEOUS—For Sale

SEATS SEATS
Let the Magic Seat-End (patent pending) solve your tent, hall and tabernacle seating problem. No nails, no waste lumber or labor. It is economical, practical, durable. Seating capacity for 1000 can be shipped 500 miles for less than $15. It is of inestimable value to evangelists, theater or showmen, etc. Write or call at 866 ECHO PARK AVE., Los Angeles, or at factory, 2020 West Lemon st., Alhambra.

RESTAURANT EQUIPMENT—
Two 15-ft. lunch counters, 8 stools, back bar, 6 cafe tables, McCray refrigerator, 6-burner gas range, 50-gal. Majestic hot-water heater. Steam table, Salad dish & pot, sinks, 3-gal. coffee urn. Dishes and misc. articles. Will sell all or part. 156 E. 53RD ST. Phone HUm. 1005.

FOR SALE—Stereotype seats, excellent as tree protectors or for lining sheds and cabins. Price $1 per 100. Size 18x22 inches each. Phone Purchasing Dept., THE TIMES, MEtropolitan 0700.

FOR SALE—1 to 5 per cent land owner's royalty, Athens field. Good wells all four sides. Special price for quick action. Courtesy to agents. BLACK BROS., INC., 502 Black Bldg.

LIGHTING FIXTURES.
ELECTRICAL FIXTURES.
Your bill cut in half here.
3807 MONETA AVE. HU. 8939.

SPECIAL BARGAINS in new and used tires. All standard makes. Guaranteed.
WYNN'S TIRE & RUBBER CO.
1211-15 South Hope St.

BUTCHERS' SUPPLIES
Refrigerators, display cases, meat blocks, cutting tables, etc. SOUTHWESTERN BUTCHERS' SUPPLY CO., 310 E. 7TH.

REFRIGERATORS, BUTCHER SUPPLIES, SCALES, REGISTERS, MEAT SLICERS, STEINER MEAT CHOPPER, COFFEE MILLS. F. D. McPHERSON, 212 E. 9TH

COUNTRY club membership in one of the largest and exclusive of them all, including cabin site. GEO. BERGER, corner Tweedy and Elizabeth, L. A. Cal.

PRESS for fruit juices, new, cheap; also small desk, 2 chairs, crocks, pails, etc. Hurry. 5839½ MONETA.

2 SINGLE ivory beds, comp., $12; chest of drawers, $10; antique rocker, $5. Billiard table, 5x3, $20. 1238 Elysian Park Ave.

MAHOGANY typewriter desk, swivel chair, 1 mahogany day bed, box springs, mattress, shown by appointment. 591210.

FOR SALE—2000-gal. redwood tank and tank house in good condition. J. H. MURPHY, cor. 3rd & Beck, Lankershim.

SANITARY SCALE CO., 447 S. San Pedro st. Manuf. porcelain computing scales. Bargains in new and used scales.

FOR SALE—Diamonds, jewelry and other personal property. Nothing but bargains. MARKWELL & CO., 302 Ct. Bk. Bldg.

HAVE your feather pillows made at the factory. Acme Feather Works. MAin 1166.

FOR SALE or rent, invalid chairs. Professional Sup. Co. 809 S. HILL. TU. 1243.

COFFEE URNS, twin, single, new and used. Western Urn Mfg. Co., 2107 San Pedro

DINNER set, coin gold, Johnson Bros. England. 134 piece cheap. 462 W. 16TH ST.

AUTOMATIC hot water heater, small payt. bal. ea. mo. TU. 1906; VA. 3830.

INVALID'S wheel chairs, sale or rent. SKEELS, 1914 S. Main. ATlantic 8823.

FERTILIZER—100% pure cow, $4.50 for 1 100-lb. sacks. Egl. yds. $4.50 del. 590070

LUMBER—Used doors, windows, building supplies. Priced right. 1840 E. 7TH ST.

STEAM tables, 3 pots & meat pan, practically new, 2¼ ft. & 5½ ft. $25. CA. 5153

WANTLAND portable radios & phonographs installations. See me first. Ph. 567-195.

EVERYTHING FOR YOUR BUILDING—WHITING-MEAD CO., 401-423 E. 9TH.

CRETORS popcorn machine, $200 cash or terms. 1732 N. VERMONT.

Office and Store Equipment

CRYER IS RE-ELECTED
The office furniture consisting of a lot of oak roll and flat and typewriter desks, chairs, filing equipment, safes, from the various campaign headquarters are for sale cheap. See MR. J. MILLER at the 2nd st. Desk Exchange, 211 W. 2nd st.

COMPLETE OFFICE EQUIPMENT
"LOW RENT DISTRICT" PRICES
COR. 4TH & LOS ANGELES STS.

"UTILITY" RESTAURANT BOOTHS are cheap but attractive. If your dealer does not stock them communicate with the manufacturers, UTILITY PRODUCTS CORP., 5865 Wilmington Ave., Los Angeles. Phone DElaware 3877.

STORE fixtures, showcases, soda fountains, meat boxes and cases. Rebuilt cash registers and scales. Entire floor of used goods. Easy terms.
WESTERN SHOWCASE & FIXTURE CO.,
517-519 E. 9th st. near Wall st.

USED FIXTURE BARGAINS.
Cash registers, computing scales, popcorn machines, store fixtures, all kinds.
CALIFORNIA STORE FIXTURE CO.
849-865 S. Los Angeles st. FA. 4054.

SHOWCASES, store, office, butchers and restaurant fixtures, new and used, bought, sold and exchanged; cash or terms. PACIFIC SHOWCASE & FIXTURE CO. 412 E. 9th st. MAin 4470.

FOR SALE—By owner, office furniture, desks, chairs, typewriter, adding machine, etc. 517 DOUGLAS BLDG., 3rd and Spring sts.

BARGAINS in office furn., typewriters, bought, sold, rented. WESTERN OFFICE FURNITURE CO., 754 S. Olive. MET. 0078.

SHOE department in business store, or will sell lease and fixtures. Phone FAIR OAKS 8246-W or call or write 279 E. VILLA ST., Pasadena.

STORE FIXTURES STORE FIXTURES
Big stock. Real bargains. Low prices.
STORE FIXTURE BARGAINS
1150 S. Los Angeles St. TU. 9326.

REAL estate office, furniture in light oak used one year; table, desk, 4 chairs, typewriter and cabinet, at 1757 STANLEY AVE.

CASH REGISTERS—A register for you at a 25 to 50% savings. Why not save money? Come in now. Easy terms, depend. merchandise only. 214 E. 9th. VA. 9221.

NEW DESKS USED
HALSTEAD-VEASEY.
1326 S. Main. ATlantic 7014.

SEE us for 2nd hand and new cases. NATIONAL SHOWCASE & FIXT. CO. 325 S. L. A. st. FAber 3174.

OFFICE furniture, new & used, largest stock of all descriptions; comp. office furnishings. Terms, prices, plain fig. 211 W. 2.

FOR SALE—National Cash register. Service Station N.W. corner 54TH & S. WESTERN AVE.

SHOWCASES, ice cases, scales, counters, grocery ice boxes, registers, stools, almost new. Terms. Open eve. 3605 S. Main

SAFES WITH UNDERWRITERS FIRE AND BURGLARY LABEL.
SHEALY SAFE CO., 946 S. MAIN.

REAL buys on oak type desk and chairs of all kinds. DESK EXCHANGE, 945 S. Main.

LARGEST stock high-grade used office furniture on the Coast. SPELLMAN DESK CO., 6159 Santa Monica Blvd.

1ST CLASS grocery & butcher fixtures to remove or will turn over 3-yr. lease. 5570 HUNTINGTON DR. GA. 6172.

OFFICE furniture and equipment. A big sacrifice. Desks, chairs, showcases, rugs, etc. Mezzanine floor, 1400 S. Figueroa.

SHOWCASES & store fixtures at a big DISCOUNT. Need the room. 418 E. 9TH ST.

SELLING out. Cash registers, scales, showcases cheap. 1816 W. JEFFERSON.

USED SAFES FOR SALE
948 S. FLOWER ST.

FURNITURE & lease 2 offices fully equipt. 210 WRIGHT & CALLENDER BLDG.

FLAT-TOP OFFICE DESK, IN GOOD CONDITION. DRexel 6403.

GOOD chair for beauty parlor; also shampoo pan, sacrifice both $25. AX. 3434.

RADIO, WIRELESS
APPARATUS For Sale, Ex., Etc.

6-TUBE DISTANCE SET—Cost $235; slightly used. Large wet battery, large tubes, B and C batteries. Large, good sounding horn and all other accessories included, free—completely installed in your home for $125. WURLITZER, 814 So. Broadway. Open evenings. FAber 4640.

JUST one dozen nationally advertised MAGNAVOX 5-tube RADIOS left from our last record-breaking sale, to be closed out to first comers at the original sale price of $98.50. Get in early. Music Section, 4th floor. THE MAY CO.

FOR SALE—1 Kennedy No. 15 5-tube set, complete with A & B wet batteries, including loud speaker for $160 cash. Apply SERVICE IGNITION WORKS, 16th and Georgia.

BIG SALE—NEW STORE OPENING MAY 9TH, 2003 W. 54TH ST. AT 4TH AVE. REFLEX, 2-TUBE, ABSOLUTELY COMP. ALL ACCESSORIES, RUNS FROM LIGHT SOCKET, $39. VErmont 2427.

RADIO bargains. Also repair work at reduced prices. Free service for a year. Everything guaranteed. 107 S. Figueroa.

CONSOLE and $250 5-tube Neutrodyne for $95. Storage, 437 S. HILL.

NEW GUARANTEED Radio tubes, $1. Call 415 BRYSON BLDG.

1 3-TUBE set, $24.50, speaker, new tubes, batt. comp., $45. Sun., eve. 593326.

AUTOMOBILES, ETC.—
Miscellaneous

EVERY DOLLAR INVESTED WITH US IN A USED CAR IS FULLY INSURED BY OUR ABSOLUTE GUARANTEE. TWENTY-FOUR MECHANICS WORKING DAY AND NIGHT PUT THESE CARS IN SO PERFECT A CONDITION THAT WE DO NOT HESITATE TO PUT THEM OUT FOR $50 DOWN.
IT ISN'T A TRICK. IT'S HONEST MERCHANDISING, BACKED BY A MILLION DOLLARS FOR YOUR PROTECTION. 206 SATISFIED CUSTOMERS BOUGHT IN APRIL. GIVE THIS A THOUGHT. ALL MAKES. ALL MODELS. LONG TERMS.
STAR MOTOR CO. OF CALIFORNIA. DIRECT FACTORY BRANCH FIGUEROA AT WASHINGTON. WEstmore 2331. 6043 HOLLYWOOD BLVD. OPEN EVENINGS AND SUNDAYS.

H-U-D-S-O-N
E-S-S-E-X
1923 Maxwell sport touring .... $ 650
1924 Cleveland coach 825
1923 Essex coach 625
1921 Studebaker sedan 675
1924 Chevrolet touring 300
1923 Overland sedan 350
1923 Buick roadster 1050
1924 Buick sedan, new balloon cords
1922 Studebaker 6 tour. 600
1922 Hudson coach 750
1922 Ford coupe 325
1921 Lincoln tour. 1250
1920 Stutz, 4-pass. 550
Many others not listed
EASY TERMS OR TRADE OPEN EVENINGS & SUNDAYS
WALTER M. MURPHY MOTORS CO. 900 S. OLIVE. TUcker 2874.

STEARNS
1923—5-pass. Std. 6 sedan, 2000 mi. $2750
1924—7-pass. Calif. top, Duco pt. 2150
1923—Sport Sedan, balloons 2000
1921—4-pass. sport, refinished 750
1922—4-pass. sport, refinished 950
OTHER MAKES
1924—Studebaker Lgt. 6, Calif. top, brand new tires ....$ 895
1922—Overland touring, like new 295
Olds 1924 twin four Sedan, refinished and balloon tires 1085
1923—Ford Coupe, Ruckstell axle 275
1924—Willys-Knight Coupe Sedan 1145
1924—Willys-K. tour., like new 895
1921—Willys-Knight touring 395
1919—Liberty 6 tour., new tires 195
EASY TERMS. TRADES.
LYNN C. BUXTON, 1635 & 1636 S. Figueroa. WEstmore 3215. WILLYS-KNIGHT, OVERLAND, STEARNS. Open Evenings & Sunday.

HUDSON—ESSEX
1923 Nash touring 4 .... $750
1922 Studebaker 6 tour. sp. 600
1924 Hudson speedster 1050
1923 Hudson speedster 925
1923 National tour 750
1923 Oldsmobile tour 500
1923 Jewett sedan 975
1920 Chevrolet tour., F.B. 100
Many others not listed.
WALTER M. MURPHY MOTORS CO. 942 South Hope Street. TRinity 5611. Open Evenings & Sundays. Terms & Trade.

MADDUX, INC.
SPECIALS
'23—Peer. Victoria, 4-p. coupe $1750
'24—Packard st. 8 imp. sedan, 7-p. 3750
'23—Packard st. 7 coupe, 4-p. 3500
'22—Lafayette 7-p. sed., lk. new 2500
'23—Marmon phaeton, good 1850
'23—Packard single 6 tour. 1375
'19—Packard sport tour., 3-25 850
'22—Marmon Speedster 1350
'24—Buick 4-p. coupe, ex. fine 1750
MADDUX, INC. WEstmore 1508. 1057 S. Figueroa. Open Nights and Sundays.

CRAZY
as this may sound, we are going to clean up our lot, comprising 32 cars. FORDS, CHEVROLETS, STUDEBAKERS, MAXWELLS, OAKLANDS, etc.
14 OF 'EM AT $50 EACH.
7 OF 'EM AT $75 EACH.
11 OF 'EM AT $100 EACH.
ALL RARIN' TO GO.
Good tires, batteries, starters, 'n everything. REGULAR VALUES UP TO $300.
3 DAYS ONLY. BOZZANI MOTOR CAR CO. 617 N. Broadway at Sunset.

30 REPOSSESSED & CERTIFIED USED CARS
DODGES, BUICKS, CHEVROLETS, ETC. BUICK COUPE, MUST BE SOLD, '22 BUICK SPORT RDSTR, LIKE NEW, '24 DODGE TOURING, BARGAIN, 22 AND MANY OTHERS NO CASH PAYMENT DOWN CERTIFIED MOTORS CO. 1608-10 N. VERMONT. PH. 596-719.

GOOD TRANSPORTATION PRICED RIGHT.
1924 Ford roadster $315
1924 type Ford roadster 285
1924 Ford sedan (4-door) 475
1923 Ford sedan (4-door) 425
1923 Ford touring 185
1923 Chevrolet touring 215
1922 Chevrolet roadster 125
1920 Overland touring 145
1918 Ford speedster 45
We trade. Open Sundays. ALBERTSON MOTOR COMPANY, Dodge Motor Cars. Sixteenth and Figueroa.

SPECIALS
1923 Buick 6 4-pass. coupe.
1924 Ford coupe, Extras.
1924 Willys-Knight sedan.
1922 Dort 4 sedan.
1923 Overland coupe.
1923 Ford Two door sedan $285
1921 Franklin sedan 625
HOWARD AUTOMOBILE CO. OF L. A. MAIN ST. USED CAR DEPT. 1212 So. Main. ATlantic 9670. Investigate our "GOLD SEAL" Buicks.

DON LEE—CADILLACS and OTHER STANDARD MAKES. PRICES $175 TO $3750. 2 CONVENIENT STORES. FIGUEROA AT PICO—7TH AT BIXEL.

FOR SALE—The Board of Trustees of the Fullerton Union High School offer for sale 2 Moreland 2-ton passenger buses, capacity 36 persons, $750 each; 2 Reo Speedwagon passenger busses, capacity 16 persons, $500 each. The above-mentioned busses can be inspected between 9:30 a.m. and 3 p.m. on any school day at the garage of the FULLERTON UNION HIGH SCHOOL.

SOMETHING NEW
Before you buy an automobile NEW OR SECOND HAND see us. We are in a position to save you money. AUTOMOBILE PURCHASING & FIN. CO. 418 Security Bldg. TRinity 1065.

BIG USED CAR SALE NOW GOING ON. Prices are almost cut in half. WATERS NASH CO. 1224 S. FLOWER. ME. 8271. Big used car sale now going on.

FORDS FORDS. $50 DOWN. We specialize in 1923 and 1924 models. Cars are all serviced and road tested. Open evenings and Sundays until 9 p.m. 1227 S. HILL ST. Ph. VAndike 6429.

REMARKABLE used car sale. 1921-22-23-24 & 25. Rebuilt Fords. All equipped, with the famous 2 in 1 body, for business or pleasure. LA FEHR SALES CO. 1205 S. Olive St. Open Sundays and evenings.

AUTOMOBILES, ETC.—
Miscellaneous

BEAT THESE PRICES IF YOU CAN.
25 CAREFULLY SELECTED HIGH GRADE CARS.
BUY NOW.
Next month the spring vacation rush will force prices higher.
1925 HUDSON sedan, 7-pass. Owner going East, $1650.
1924 STUDEBAKER coupe, $125 Lovejoy shocks and extras, $935.
STUDEBAKER spec. 6 '24 tour., in wonderful condition, $965.
STUDEBAKER spec. 6 '24 sedan, $1300.
CADILLAC phaeton, Watghs. air shocks, looks like new, $995.
COLE 8-cyl. tour., semi spt., late model, wire wheels. An absolute sacrifice, $750.
FLINT 55 sedan, current model, balloon tires, 4-wheel brakes. A positive bargain, $1800.
FLINT 55 std. tour., guaranteed same as new car, $1050.
STAR '24 coupe, very best condition. Steal it at $435.
DURANT spt. tour., looks like a new car, $495. Worth $200 more.
FORD sedan, best one in city at $335.
LOCOMOBILE 7-pass. tour., in excellent condition, sacrificed $775.
PEERLESS sedan 7-pass., a wonderful big car for $695.
CHEVROLET tour., late model, bargain, $247.
REO tour., a good one, $425.
FLINT 40 brougham, house calling car, $1795.
FLINT 40 tour. house calling car, new, $1195.
This is your chance to buy a high grade car at the lowest possible price, so hurry.
Convenient terms. Good trades accepted. R. C. DURANT, INC., MAINTENANCE DEPT., 1032 S. OLIVE ST. Ph. TU. 8513. Open nights and Sundays.

GET THE HABIT
Purchase your BETTER USED CAR from us, and save money.
NO BROKERAGE CHARGES ON TIME PAYMENTS.
WILLS SAINTE CLAIRE Sedan, 7-pass. disc wheels, extra wheel and tire. Guaranteed 90 days. A bargain at $3850.
WILLS SAINTE CLAIRE 4-pass. coupe, latest model, in the pink of condition, and guaranteed, of course. $3500.
WILLS ST. CLAIRE, speedster, 2-pass., custom built body painted in Duco, $1400.
WILLS ST. CLAIRE 7-pass. touring, only run a few miles $2500
WILLS SAINTE CLAIRE Roadster, many extras, price only $1525
OTHER MAKES
Series 4 Mercer, 4-pass. Sport $750
1924 Paige Sedan, just broken in nicely $1850
1923 Dodge, 5-pass. Touring. A clean one $600
1923 Ford Roadster, 2-pass., a nice one for $275
1922 Hudson Touring. A pick-up for $450
1922 Lexington Touring, 5-pass. $550
1921 Buick Coupe, new paint $650
1923 Oldsmobile 4, 4-pass. $500
WESTERN MOTORS CO. 1058 S. Flower.

COOK'S DAILY SPECIALS.
"1923 MODELS."
1923 Oakland 6 touring.
1923 Ford coupe.
1923 Willys-Knight roadster.
1923 Buick 4 tour.
1923 Haynes touring.
W. H. COOK, 1135 S. Olive. Open eves.

GUARANTEED USED CARS. Always the best cars for the least money. Liberal terms and trades. PASHLEY MOTOR CO. 1115 So. Main.

NO CASH DOWN—Will accept diamonds, jewelry, furniture, phonographs, piano, trust deeds, first mortgages, as all or part payment on autos. Easy terms on balance. Largest assortment in the city to choose from. Open eves. & Sun. 1200 S. FIGUEROA.

1923 PACKARD 6 sedan $2050
1923 Marmon tour., extras 1550
1924 Rickenbacker sedan, 8 cyl. 2000
1924 Packard 6 coupe 2500
HARVEY GOODWIN, 1047 S. Olive st.

PIERCE-ARROW 1917 7-Pass. Touring, chauffeur-driven, ready for any trip. Most durable automobile ever built. WILLIAM E. BUSH INC. 1701 So. Grand. Tel. AT. 8281.

FLINT, all models, slightly used, guaranteed same as new cars, in perfect condition. FLINT best car on 4 wheels. Priced to sell quickly. R. C. DURANT, INC. 1032 S. OLIVE ST.

NEW Jordans, Paiges, Jewetts, Fords, these cars never been off floor. Liberal discount, trade in accepted. PH. 598-240.

NEW Jordans, Paiges, Jewetts, Fords, these cars never been off floor. Liberal discount, trade in accepted. Ph. 598-240.

Touring Cars for Sale

AUBURN 1921, $250. Priv. party called east. Mech. perfect. Big sac. DR. 8175.

BUICK tour., late '22, 4-cyl., orig. finish, looks brand new, ext. pay. arr. $100 dn. 507 S. FLOWER.

BUICK touring car, '24, by owner, good condition. VEr. 2016.

BUICK 1918 tour. In good condition. A real snap. Easy terms. BALDWIN'S LOT, 1124 S. Figueroa.

BUICK TOURING, REPAINTED— CHESTER BENNETT MOTORS. 6145 Hollywood Blvd. HOlly. 4441.

CADILLAC 1924 PHAETON "Model 63." Refinished gray. Brand new tires, just like new throughout. Terms. "A SAFE PLACE TO BUY" PELTON MOTOR COMPANY, MARMON DISTRIBUTORS 2200 S. Figueroa St. ATlantic 8236. Open eves. & Sun. PLENTY OF PARKING SPACE.

CADILLAC PHAETON, $875. Completely overhauled and refinished a beautiful Cadillac blue with black fenders, new cord tires and several useful extras. Really a wonderful buy at this price. Terms arranged or will trade. J. BENJ. FAHY, 827 S. Figueroa. Open eves. & Sun.

CADILLAC 5-passenger touring car, 61, late '23; run 9400 miles; perfect condition, fully equipped, $1900 cash. 1413 VISTA ST., Hollywood.

CADILLAC phaeton, thoroly recond., 4-whl. hydr. brakes, $800 down. 1243 S. ALVARADO. BE. 3310.

CHALMERS 1923 TOURING LIKE NEW $700 434 WEST PICO, OPEN EVE., SUN.

CHANDLER SEDANS & TOURING EVERY DAY A SALES DAY. METROPOLITAN DEALERS USED-CAR MARKET. 1323 SO. FLOWER ST.

CHANDLER 7-passenger tour., 1924, A-1 shape. Guaranteed. Tonneau shields, bumpers, spare tire, disc wheels. Bargain. CHESTER BENNETT MOTORS. 6145 Hollywood Blvd. HOlly. 4441.

CHANDLER dispatch, late '24. Traffic trans. Just like new. Rare barg. Take $295 dn. Must sell. 4216 MONETA.

CHEVROLET 1924 tour., looks & runs like new. A real sacrifice at $340. Easy terms. J. V. BALDWIN, 1417 So. Figueroa.

CHEVROLET 1923 touring. Overhauled and refinished. Cheap at $275. Terms. J. V. BALDWIN, 1417 So. Figueroa.

CHEVROLET, 1923 touring. New tires and bumpers. Cheap. Easy terms. BALDWIN'S LOT, 1124 So. Figueroa.

CHEVROLET tr., late '23, looks new. Orig. fin., has ext. Must sac. immed. Price $235. Pay arr. 507 S. FLOWER.

CHEVROLET tour., '24, just like new, very cheap. $85 dn. 4216 MONETA.

CLEVELAND 6 TOURING, '22. Completely rebuilt, guar. Repainted, cord tires, spare, and many extras. Priced right. Terms. W. P. HERBERT CO. 1702 So. Figueroa. VAndike 9016.

DODGE TOURING, 1923, LOOKS AND RUNS LIKE A NEW CAR. HAS HAD THE BEST OF CARE. DON'T FAIL TO SEE THIS GOOD CAR. WATERS NASH CO., 1224 S. FLOWER. ME. 8271. Big Used Car Sale Now Going On.

DODGE TOURING, 1923. $100 DOWN. RUBBER LIKE NEW. A PLEASURE TO DEMONSTRATE TO YOU. OPEN EVENINGS AND SUNDAY. 1227 S. HILL ST. VA. 6429.

DODGE 1924 TOURING. Positively like new, disteel wheels, five good tires, step plates, etc. $285 down. LORD MOTOR CAR CO. 1201 So. Olive. VAndike 4974.

DODGE tour., 1923 mod., looks brand new, has disc wheels, bumpers & other ext. Must sell immed. Ter. arr. $150 dn. 507 S. FLOWER.

DODGE tour., '24 model, bargain, $185 down. This car cannot be told from new. Must sell. 4216 MONETA.

AUTOMOBILES, ETC.—
Miscellaneous
Touring Cars for Sale

DODGE tour., '22. High hood. Like new. Bargain. PAIGE CO. OF SO. CAL., 1127 So. Olive. TU. 4316.

DODGE tour., 1924, call Sun. a.m. week days after 6:30. HOlly 0614. MR. COTTON.

DODGE touring, late mod., excel. cond., extras, including front seat cut to make bed. 1729 BELLEVUE AVE.

DODGE touring, overhauled, bargain at $150. 718 CROCKER ST.

DODGE tour., '24 model. Just like new, barg. Take $185 dn. 4216 MONETA.

EARL touring: when it comes to mileage, economy, good looks, for little money, see this one. Special $395. H. J. WURZBURGER. 1101 S. Hope St.

ESSEX 6 tour., late 24, looks & runs like new car, has ext. Sac., ter. arr. $150 dn. 507 S. FLOWER.

FORD TOURING— New one-man top, Hassler shocks, luggage carrier, guaranteed 30 days. $70 down, bal. $20 per month. FORD BARGAIN CENTER J. A. NADEAU CO. Open eves. & Sun. Central & Slauson. HU. 2240.

FORD TOURING — SALESMEN'S DEMONSTRATOR. New balloon tires, natural wood wheels. Will sell on very easy terms at a big discount. FORD BARGAIN CENTER J. A. NADEAU CO. Open eves. & Sun. Central & Slauson. HU. 2240.

FORDS—We have 1924, 23, 22, speedsters, closed jobs, anything you want, all painted, ready to roll. We must sell them this week-end. Take advantage and make us an offer. H. J. WURZBURGER, 1101 S. HOPE.

FORD guaranteed late model touring, lots of extras. $50 cash. Balance terms. W. I. TUPMAN 3330 S. FIGUEROA

FORD tour., with Ruckstell gear shift, cheap. Priv. owner, wk. days 922 W. 16TH ST.

FORD tour. 23 model, guar. $195, terms. 755 CENTRAL AVE.

FRANKLIN "6" TOUR. $495 Refinished, carries Cal. plate glass top. Five wire wheels. Many extras. STANLEY W. SMITH, Inc., Hudson-Essex, 5941 Sunset Blvd. HE. 2161.

FRANKLIN series 10 touring, perfect in every way. Cheap. A REAL SNAP. 3330 S. FIGUEROA: CAMERON.

HUDSON Speedster, '25, brand new. Big discount. Wonderful value. Trade, terms. ARNOLD SUPERBILT CARS TUcker 7607. Corner 10th and Olive.

HUDSON 1921 SPEEDSTER, $600 EASY TERMS 434 W. PICO. OPEN EVES.

HUPMOBILE TOURING, 1923, R-11, first class condition, original finish, bumpers, spare, wings and other extras. Call MR. FEY, HE. 5528.

JEWETT SPORT TOURING, 1924 $745; $225 down, bal. 18 months. Wonderful cond. Cost new, $1540. Barg. "MILLERIZED" CARS ARE BETTER. F. B. Miller, Hudson-Essex, WE. 1356. 1045 S. Figueroa. Open eves. & Sun.

JEWETTS, ALL MODELS. Reconditioned, 90% new. Our "Bond" is your guarantee for 90 days. Open eves. and Sun. F. J. RILEY CORP. Paige & Jewett. 1223 S. Figueroa. Ph. WE. 2726.

JORDAN blueboy, lots of extras. Only slightly used. Original tires, etc. Rare barg. Terms. Call at 843 VISTA or ph. GR. 8389.

KISSEL sport phaeton, deep-seated Spanish leather upholstery, refinished with apple green Duco job, 6 tires and wheels, Nickel shell and parts, trunk; extremely good looking. H. J. WURZBURGER, 1101 S. HOPE.

LINCOLN phaeton, late '23, 4-pass. Like new, $2500. 1340 N. HARVARD, Fitzroy 4236.

LOCOMOBILE—For sale or trade, 7-passenger. A bargain. 7284 FOUNTAIN AV. GRanite 3943.

MARMON, late '24, 7-pass. phaeton, A-1 condition. Many extras, 10,000 miles. $2250 cash. Private owner. Car can be seen at EMPIRE GARAGE, 238 S. Figueroa.

MARMON speedster, 4-pass., late 1924. Looks & runs perfect. Extras. Must sell. Will take light car in trade. Terms. 433 S. FLOWER.

MAXWELL tour., 1924, latest series, brand new, only driven 4500 miles, has disc wheels and other ext. Must sac. immed. Terms arr., $175 down, 507 S. FLOWER.

MAXWELL tour., late 1923, looks brand new, has disc wheels, bumpers & other ext. Sac., ter. arr. $100 down. 507 S. FLOWER.

MAXWELL sport tour., late 23; must sac. Take $115 down. Orig. throughout; in fine condition. 4216 MONETA.

MAXWELL 1922 tour. A-1 cond. Terms. 1327 WILSHIRE BLVD., Beverly Hills.

MOON 1923 SPORT TOURING— $100 DOWN. Well worth your consideration, a pleasure to demonstrate to you. Open evenings and Sunday. 1227 S. HILL ST. VA. 6429.

MOON tour., late '23. Perfect cond. Must sell. $625. OWNER, GLadstone 3675.

NASH 1923 TOUR., $950— Completely rebuilt and guaranteed, newly painted, new cord tires, extras, etc. TROY MOTOR SALES CO. 1132-34 So. Figueroa. Open eves. & Sun.

NASH Advance 6 touring, 1925 model—Balloon tires, 4-wheel brakes, must sacrifice, brand new, only driven 3500 miles $350 down, bal. 16 mos. 4216 MONETA.

NASH 6, 5-pass., late '24, Just like new. Been in storage very cheap. Take $225 down. Must sell. 4216 MONETA.

OAKLAND 6 tour., late '24, has 4-wheel brakes, duco fin. Must sell. Ter. arr. $200 dn. 507 S. FLOWER.

OAKLAND touring, December 23, extras galore, perfect, like new. Sacrifice cash. Terms. Trade Ford coupe. 664 W. 66TH.

OLDS Sport tour., 22 model, Bargain, $85 dn. Has Calif. top, wire wheels. Car in wond. cond. 4216 MONETA.

OLDS "6" 1924 TOUR $590. Excellent throughout. Easy terms. J. W. LEAVITT & CO., USED CAR DEPT. 1142 S. Figueroa. Open eves. & Sun.

OLDS FOUR touring, very late 23 just like new, repossessed; $75 will handle, bal. 12 months. HALL FINANCE CO., 1324 S. HOPE. WE. 2174.

OLDSMOBILE 1923 sport model touring car. Good condition. 2332 PALM GROVE AVE. EM. 5208.

OVERLAND, $150 cash buys 5-pass. 85-4 model. Has tonneau windshields and fine top with heavy plate glass that cost me $100 extra. Car needs painting, cost about $25. 619 N. BERENDO. 594-249.

OVERLAND TOURING CAR FINE CONDITION. RUN 7000 MILES. H. JEVNE CO., 1340 E. 7TH.

PACKARD twin '22, 7-pass., reconditioned. A beautiful car; take for bal. on contract. Easy terms. 200 W. PICO. AT. 9609.

PAIGE 1924 demonstrators used very little, big discount. Terms. PAIGE CO. OF SO. CAL., 1127 S. Olive. TU. 4316.

PIERCE-ARROW tourings, sedans, roadsters, all makes and models. 1200 S. HILL. VAndike 0491.

PEERLESS phaeton, 1924, nicely equipped, mech. perfect, looks like new. SACRIFICE. CAMERON. 3330 S. FIGUEROA.

REO late phaeton, balloon tires, discs, like new, $875. PH. GRanite 2845.

RICKENBACKER
BUYERS, PLEASE NOTICE
If you have decided to buy a new Rickenbacker, please note that we have discontinued the sale of this line of cars and are closing out our stock of new current model 6 and 8-cylinder Rickenbackers at very attractive prices.
FIDELITY MOTORS
5850 HOLLY. BLVD. Holly. 0750.

RICKENBACKER touring, late 1923, fully equipped, tonneau shields, etc. "It's Bonded." $275 down. Open eves. & Sunday. F. J. RILEY CORP., Paige & Jewett. 1223 S. Figueroa St. PH. WE. 2726.

RICKENBACKER tour., latest 1922 model. Looks and runs like brand new car. Must sac. at once. Terms arr. $200 down. 507 S. FLOWER.

STEVENS in perfect condition; new tires, top & upholstering. $500. Call 2000 VISTA DEL MAR. HOlly. 5630.

STUDE. '24, LT. 6 TOUR. In A-1 mechanical condition, original finish, looks like new, equipped with 5 practically new bal. tires, lots of ext. with a price you can't resist. Easy terms. LEON T. SHETTLER CO., 16th and Figueroa. WEstmore 2321. OPEN EVENINGS AND SUNDAY.

STUDEBAKER LIGHT 6, 1923, in SPLENDID MECHANICAL CONDITION. REFINISHED, 5 GOOD TIRES. PRICE $500. WATERS-NASH CO., 1224 S. FLOWER. ME. 8271. Big used car sale now going on.

STUDEBAKER 1924 LIGHT 6 TOURING $150 DOWN. A perfect little car, well equipped. OPEN EVENINGS AND SUNDAY. 1227 S. HILL ST. VA. 6429.

STUDEBAKER spec. 6 tour., late 1924, looks & runs like new, has disc wheels, many ext. Must sac. at once. Will accept cheap car on trade. Ter. arr. $225 dn. 507 S. FLOWER.

STUDEBAKER light 6 late 1922, excellent condition, various accessories, spare tire. $350 net, phone Sunday afternoon, delivery about May 18. HO. 8920.

STUDEBAKER tour., special 6, a good looking job that is exceptional in every respect. Only $395. H. J. WURZBURGER, 1101 S. HOPE.

STUDEBAKER, 1918, good condition, fine rubber. New battery. A snap at $90. Occidental College. Room 32, Dorm. MIXSELL. Afternoon.

STUDE. LT. 6 TOURING, 1924 MODEL, IN GOOD CONDITION. ORIGINAL FINISH. $725. $100 DOWN. 1222 W. 6TH.

STUDE. special 6 touring '23 model, in wond. cond. Sac. Take $150 down. Orig. throughout. Must sell. 4216 MONETA.

STUDEBAKER spec. 1921. Lots extras. $350. Terms. KING, Owner. 4043 S. Vermont.

AUTOMOBILES, ETC.—
Miscellaneous
Touring Cars for Sale

STUDEBAKERS—See our stock of late models before you buy. We specialize in Studebakers and always have a good stock to select from. D. R. ROBERTS, 1115 S. Olive. Phone TUcker 8253.

WILLYS-KNIGHT country club, 1924, 1st class condition, for sale, by owner. Call TU. 9755, 8:30 till 5. Or EL. 1656 eve. No trade.

WILLYS-KNIGHT sport tour. model, 1923. A1 cond. 4211 W. PICO. Ph. BE. 6101.

WILLS SAINTE CLAIRE 7-pass. touring, Duco paint, new balloon tires, 4-wheel brakes, looks & runs like new, guaranteed 90 days. Yours for $2250. 1058 SO. FLOWER ST.

BIG USED CAR SALE NOW GOING ON. Prices are almost cut in half. WATERS NASH CO. 1224 S. FLOWER. MEtro. 8271. Big used car sale now going on.

'22 BUICK "6" TOUR $585 Refinished Duro. First class mechanical condition. Stanley W. Smith, Inc. Hudson-Essex 5941 SUNSET BLVD. HE. 2161.

JUST like new 1925 Dodge tour., trunk, motometer, Gab. snub., mi. 4000, must sell this wk. M, box 215, TIMES OF.

'21 CHEV. TOUR. $80 Very good running condition. Stanley W. Smith, Inc., Hudson-Essex 5941 Sunset Blvd. HE. 2161.

1923 STUDEBAKER Special 6 touring, balloon tires, good paint, a real buy. 6455 SUNSET BLVD. GR. 2180, 2189.

Roadsters for Sale

BUICK 6 1925 ROADSTER. STANDARD SIX. It's practically new and loaded down with many necessary expensive extras. Priced very reasonable. Easy terms. HOWARD AUTOMOBILE CO. OF L. A. OLIVE ST. USED CAR DEPT. 1122-28 So. Olive. VAndike 5122. Investigate our "GOLD SEAL" Buicks.

CHANDLER CHUMMY '24. "Duotone Gray" finish, motor rebuilt and guar. New cord tires, spare, etc. A real buy. Easy terms. W. P. HERBERT CO. 1110 So. Flower. TRinity 1012.

CHEVROLET roadster, late 1923, very nice, $100 down, bal. easy. Open evenings and Sunday. F. J. RILEY CORP., Paige & Jewett, 1223 S. Figueroa. Phone WE. 2726.

CHRYSLER ROADSTER Driven only a few miles. $1500 TERMS 434 W. PICO. OPEN EVES., SUN.

CHRYSLER ROADSTER, 1924— A1 condition. Bargain. CHESTER BENNETT MOTORS. 6145 Hollywood Blvd. HOlly. 4441.

DODGE roadster, 1923, $550, $75 down, looks like new, runs good, extras, good cord tires. 1222 W. 6TH ST.

DODGE ROADSTER— Wire wheels. In good condition, $100. BALDWIN'S LOT, 1124 So. Figueroa.

DODGE roadster, for sale, cheap, very good condition. 931 W. 53RD ST.

FLINT spec. sport rdstr., 1925 model, latest series, brand new car, driven less than 1000 miles, has bumpers, disc wheels & every possible ext. Can't use, must sac. immed. Will take cheap car in trade, Have lib. pay arr. 507 S. FLOWER.

FORD ROADSTER— Latest model, speedometer, spotlight, windshield wiper, foot throttle, stoplight, fine tires and paint, mechanical condition guaranteed 30 days. $95 down. Bal. small monthly payments. FORD BARGAIN CENTER J. A. NADEAU CO. Open eves. & Sun. Central & Slauson. HU. 2240.

FORD roadster, late '23. Looks brand new. Has body for cleaner. Sacrifice. Terms arranged. $100 down. 507 S. FLOWER.

FORD roadster, late '24. Looks brand new. Extras. Can't use. Have terms arr. $100 down. 507 S. FLOWER.

FORD body, Calif. top, new, seat cut for sleeping; cash or trade for your body. CLARENCE OLMSTEAD, 3408 S. Western.

FORD rdstr., late '24, sacrifice $295, $75 dn., original like new. Must sell today. 4216 MONETA.

FORD ROADSTER, '24, balloon tires, wire wheels, $350 cash for quick sale. Can be seen days, 1788 W. ADAMS ST.

FORD 24 STYLE ROAD., $285. 108 W. PICO. AT. 9610.

HUPMOBILE rdstr., late '21, looks & runs like brand new car, has ext. Must sac. at once. Have pay. arr. $150 dn. 507 S. FLOWER.

MARMON 1924 SPEEDSTER. 4-pass. 4 new balloon tires, 2 spares, Orig. finish. Run only 9201 miles. Upholstery, motor, good as new. Repossessed from its original owner. This is a special bargain and must move quickly. SPECIAL TERMS TO RELIABLE PARTY. Don't overlook this. GEN. AUTO FIN. CORP., 1238 S. Hill.

MOON ROADSTER $350 down. Like new. WILSHIRE MOON SALES 974 SOUTH WESTERN.

MOON 1925 MODEL ROADSTER. Duco gray, equipped. A beauty. $325 down. Been used but in fine condition. HOLLYWOOD MOON SALES, 1260 N. Western ave.

MOON roadster, 1925, 1 mo. old; will sell my $650 equity at liberal discount. 598817.

PREMIER chummy rdstr. in wonderful cond. Cheap. Take $35 dn. 4216 Moneta.

RICKENBACKER 1924 Sport Roadster, balloon tires, 4 wheel brakes, lots of extras. How much for $1050 equity? Will take light coupe in trade. HE. 7105.

STUDEBAKER SPEC. 6 RDSTR., '24. Excellent orig. finish. Motor A1. Good cord tires, spare, wind wings, etc. A bargain, small amt. down. Terms. W. P. HERBERT CO. 1110 So. Flower. TRinity 1012.

STUDEBAKER 1923 LIGHT 6 ROADSTER. $100 DOWN. SNAPPY LITTLE CAR, PERFECT. OPEN EVENINGS AND SUNDAY. 1227 S. HILL ST. VA. 6429.

'24 FORD ROADSTER $575 Nearly new, five balloon tires. $135 down. Stanley W. Smith, Inc., Hudson-Essex 5941 SUNSET BLVD. HE. 2161.

Sport Cars

CADILLAC 1924 phaeton V-63, in excellent condition, only been driven 12,000 miles. Original paint and tires. $2550. Terms if desired. Call FAber 4030. MR. WHITE.

CHANDLER SPORT '23. New paint, cord tires, disc wheels, Pikes Peak motor, "rebuilt and guar." Many extras. Liberal terms. W. P. HERBERT CO., 1230 So. Olive. VAndike 9016.

CHEVROLET special sport model, late 1924, disc wheels. Duro finish. Bumpers and many extras. A beautiful little car and just nicely broken in. Guaranteed. Don't wait till tomorrow. $145 down. D. R. ROBERTS, 1115 S. Olive. TU. 8253.

CHEVROLET SPORT SPEEDSTER. COST $1200 TO BUILD. SAC. $385. 4715 HOLLYWOOD BLVD. 590-301.

CLEVELAND 1924 sport touring, original finish, disteel wheels. Bring in your old car as down payment. Easy terms. J. W. LEAVITT & CO., Used Car Dept. 1142 S. Figueroa. Open Sun. & Eves.

CLEVELAND '24 SPT., $775. Like new throughout. Small mileage, many extras. Terms arranged. 1137 SO. OLIVE. Open Eves. & Sun.

FLINT spec. sport rdster, 1925 model, latest series, brand new car, driven less than 1000 miles, has bumpers, disc wheels & every possible ext. Can't use, must sac. immed. Will take cheap car in trade. Have lib. pay. arr. 507 S. FLOWER.

HAYNES, 1921 sport touring, Duco paint. Good tires, A-1 mech. Real buy. $595. 6455 SUNSET BLVD. GR. 2180, 2189.

JEWETT sport tours., '23 & '24, just like new. Priced low, terms. PAIGE CO. OF SO. CAL., 1127 S. Olive. TU. 4316.

JORDAN BLUEBOY— 1924 model, like new, spare tire, bumper and wings; $1400; will take lighter car as down payment and easy terms. Call MR. FREY. HE. 5528.

JORDAN blueboy, lots of extras, only slightly used, original tires, etc. Rare barg. Terms. Call at 843 VISTA or ph. GR. 8389.

LIBERTY sport touring, 1923; perfect mechanically, fully equipped; only $475. Open eves. and Sunday. F. J. RILEY CORP., Paige & Jewett. 1223 S. Figueroa. Phone WE. 2726.

LOCOMOBILE 1924 4-passenger sportiff, low mileage. Can be seen at 4360 S. FIGUEROA. Phone AX. 5273.

MARMON, 1923, 4-pass. speedster, special paint, mech. perfect, $1985. Terms, trade. 6455 Sunset Blvd. GR. 2180, 2189.

NASH touring, 1923. Sport model. A1 condition. New paint, plenty extras, disc wheels. $625. Satisfactory terms. 1065 SO. FIGUEROA. WEstmore 1501.

OAKLAND SPORT TOURING, 1924. In splendid mechanical condition. Car looks like new. Brand new Burbank top, brand new Firestone cord tires, lots of extras, at a very attractive price, cash or terms. LEON T. SHETTLER CO., Figueroa at 16th. WE. 2321. Open Evenings.

OAKLAND, 1923 SPORT. Completely rebuilt and guaranteed. Refinished sport maroon, disc wheels. Excellent tires, several extras, $695. Terms. REEVE-GARTZMANN, INC., 1137-39 So. Olive. Open Eves. & Sun.

RICKENBACKER VERTICAL 8, 1924, 4-PASS. SPORT TOUR. Many extras, Balloon tires, 4-wheel brakes, trunk, bumpers, etc. Priced to sell. HARRIGAN & CLEVELAND, DUESENBERG AGENTS, 2900 S. FIGUEROA.

STAR '24 Sport Tour., Wind wings, bumpers, motometer, Auto. W.S. wiper, Disc wheels, good tires, trunk rack, $425. BOOGAR & GILLINGHAM, 524 W. Pico. Hudson & Essex Dealers.

Speedsters, Stripped Cars

1924 FORD SPEEDSTER— THE GREATEST LITTLE JOB WE EVER HAD IN STOCK. Frontenac head, Miller carburetor, wire wheels, Keaton cords, racing gear, racing body. Narrow radiator, underslung, 20-gal. gas tank, airplane fan. $285, terms can be arranged. FORD BARGAIN CENTER J. A. NADEAU CO. Open Eves. & Sun. Central & Slauson. HU. 2240.

AUTOMOBILES, ETC.—
Miscellaneous
Speedsters, Stripped Cars

MARMON, 1924, Duco gray, 4-passenger, speedster. Full balloons, trunk, exts., small mileage. Like new. Call A. G. BARNES, TR. 0651. mornings.

MARMON speedster, 1924 model. Run 9000 miles. New rubber. Has had best of care. $1750. PHONE OX. 5526.

Coupes for Sale

BUICK "6" 1924 COUPE— Original finish, and just like new, many attractive extras. Fine mechanically. "A SAFE PLACE TO BUY" PELTON MOTOR COMPANY, MARMON DISTRIBUTORS, 2200 S. Figueroa St. ATlantic 8236. Open eves. & Sun. PLENTY OF PARKING SPACE

BUICK "6" 1923 COUPE. 4-pass. Just refinished maroon, brand new tires, fine mechanically. $400 down. HOWARD AUTOMOBILE CO. OF L. A. FIGUEROA ST. USED CAR DEPT. 1367 S. Figueroa. ATlantic 7222. Investigate our "GOLD SEAL" Buicks.

CADILLAC, 2-pass. coupe, V-63. Run less 8000 miles. Completely overhauled by Cadillac Agency. New $200 Zapon paint, shocks and spring covers. Many other extras. New last September, $1200 discount. If interested write box 72, Ocean Park. No dealers.

CADILLAC, 4-pass. coupe, snap at $475. Better hurry. Open eve. 434 W. PICO ST.

CHEVROLET coupe, late 1923, looks & runs like brand new car, has extras, can't use, must sell, ter. arr. $125 dn. 507 S. FLOWER.

CHEV. '24 COUPE $400 2-pass., refinished Duro. Stanley W. Smith, Inc., Hudson-Essex 5941 SUNSET BLVD. HE. 2161.

CHEVROLET coupe, '24, privately owned, $400. Owner going abroad. 768790 Sunday. TUcker 8215 week days.

CHEVROLET COUPE, '23, $375. 1376 W. 30TH ST. BE. 9564.

CLEVELAND 6 coupe, late 1923, 2-pass. Looks brand new. Original fin., has disc wheels, bumpers, many ext. Sac. Terms arr. $175 down. 507 S. FLOWER.

CLEVELAND coupe, late 22 2-pass. very cheap; take $215 down. Most beautiful coupe in L. A. 4216 MONETA.

DODGE coupe, late 1924, 4-pass., looks brand new, has disc wheels, bumpers, other ext. Must sell at once, have pay. arr. 507 S. FLOWER.

DODGE bus. man's coupe, late 1923, looks brand new, has many extras. Can't use. Must sac. at once. Price $685. Have easy terms arr. 507 S. FLOWER.

DODGE coupe, late 1924. Looks brand new. Has disc wheels, bumpers and every extra. Must sell. Paymts. arranged. $200 down. 507 S. FLOWER.

DODGE coupe, '23 model. Orig. finish, etc. Just like new. Cheap. Take $165 dn. Must sell. 4216 MONETA.

DODGE 1924 bus. coupe, looks like new. Terms. 1327 WILSHIRE BLVD., Beverly Hills.

ESSEX COACH. 4-CYLINDER. $595. 1922. This is a good one, mechanically perfect, new paint, upholstery like new, extra tire. It's a peach for the money. No. 834 S. VERMONT AVE., phone Fitzroy 1552.

FLINT brougham, 1925. Nearly new. $400 down. Balance easy. 1243 S. ALVARADO. BEacon 3310.

FORD COUPE, 1923 $275, $90 down, Bal. 1 year. Like new, perfect cond., wonderful val. "MILLERIZED" CARS ARE BETTER F. B. MILLER, Hudson-Essex HU. 4185 3921 S. Central. Open eves. & Sun.

FORD coupe, 1925, brand new, car only driven 600 miles, taken on trade. Can't use. Must sac. at big disc. Ter. arr. $150 down. 507 S. FLOWER.

FORD '24 coupe, 2 bumpers, Ruckstell ax, 4 Hasslers, speedometer, etc. Looks and runs like new. $495. Terms. Sunday, eve. 9:30. 3225 W. WASHINGTON.

FORD 1925 coupe. Brand new. Save on this. Liberal discount. Easy terms. J. V. BALDWIN, 1417 So. Figueroa.

FORD coupe, 1924 model, perfect cond. Good rubber. Must sell. $395. Terms. 433 S. FLOWER.

FORD 1923 COUPE Original finish and tires, upholstering like new. Small mileage. New car guarantee. Satisfactory terms. WM. L. HUGHSON CO., 10th & Olive. Open eves. & Sun.

FORD COUPE '23. Motor couldn't run better. Good cord tires, new paint, many extras. A real bargain, $350. Terms. W. P. HERBERT CO., 1702 S. Figueroa. ATlantic 8467.

FORD COUPE—RUCKSTELL AXLE AND EVERYTHING. PRICE $275 TODAY ONLY. LYNN C. BUXTON, STEARNS DIST. 1635 SO. FIG. WEstmore 3215.

FORD guaranteed late model coupe, new battery, paint, tires, $75 cash, balance terms. W. I. TUPMAN, 3330 S. Figueroa st.

FORD COUPE, LATE 1924, $450. $50 DOWN. EXCEL COND. EXTRAS. CORD TIRES. OPEN EVENINGS. 1222 W. 6TH ST.

FORD coupe, late 23 very cheap. $45 dn., in wonderful cond. 4215 MONETA.

FORD coupe, 1925, driven few times, owner must sell. 2221 W. WASHINGTON.

FORD coupe, 24 just like new; orig. thru-out. Cheap. $75 down. 4216 MONETA.

FORD coupe, 1923, model, $225, must sell at once. AXridge 7373.

HUDSON COACH, 1923, $750, $100 less than you can buy one anywhere else. This car is just like new, has been well cared for. Paint is good, rubber good and mechanically perfect. No. 834 S. VERMONT AVE., phone Fitzroy 1552.

JEWETT COUPE, 1924— Run 6000 miles. Lots of extras. $850. Terms or trade. DU. 3839.

JEWETT coupe, '24, 4000 miles. Sac. Owner. 1443 N. Sycamore av. HE. 9150.

LIBERTY coupe, 4-pass, 1921, overhauled and reconditioned. "It's Bonded." A bargain. Open eves. and Sundays. F. J. RILEY CORP., Paige & Jewett. 1223 S. Figueroa. PH. WE. 2726.

LINCOLN Judkin 2-pass. coupe, completely equipped, same as new at sac. 6266 HOLLY. BLVD. Hh. 4225.

MARMON COUPE, 1921, $1000, $250 under value. Clean as a whistle, mechanically perfect, very good rubber, oversized cords like new, spare, front bumper. This is mighty good value, have got to sell. No. 834 S. VERMONT AVE., phone Fitzroy 1552.

MOON 6 coupe, looks & runs like new, only $200 down to resp. party or will take late model Ford as first payment. 1212 Harcourt st. Phone EM. 4846.

NASH 6 '23 COUPE. Completely overhauled and refinished a beautiful Nash blue, with black fenders and upper half of body to match. Exc. tires, etc. Rightly priced with terms. TROY MOTOR SALES CO. 1132-34 S. Figueroa. Open eves. & Sun.

OAKLAND 2-PASS. COUPE, 1923. Run only 5000 mi. Original finish, bumpers and many extras. Disc wheels, etc. This is a bargain. $100 DOWN. 1222 W. 6TH ST. Open Evenings.

ROLLIN coupe, late 24, bargain, take $245 down. Brand new. Only driven 4200 miles. Ballon tires, 4-wheel brakes. Extras. Must sell. 4216 MONETA.

STAR coupe, 1925. Brand new car, latest series, taken on trade, can't use, willing to sell at big disc. Have easy payments arranged. 507 S. FLOWER.

STUDEBAKER light 6 coupe, 1924, 5-passenger sport coach type, original mohair upholstery is like new, disc wheels and many extras. Guaranteed. Will sell to reliable party for $300 down and 18 months' time without finance costs. D. R. ROBERTS, 1115 S. Olive. TU. 8253.

STUDEBAKER late model 5-passenger coupe, extra equipment, priced right for quick sale; will take in used car. See Carrington. GORDON WARREN CHEV. AGENCY, 1260 N. Western.

STUDE. Light 6 1924 coupe. Excel. cond. throughout. Many extras. $795. Terms. BOOGAR & GILLINGHAM, 524 W. Pico. Hudson & Essex Dealers.

STUDEBAKER coupe, in 1st class condition. Priced right. Ph. HOlly. 8251.

STUTZ 1924 COUPE. "NEVER REGISTERED" Used very little as a demonstrator and positively like new. Finished "Sport Green." New car guarantee. Very liberal discount and easy terms. STUTZ FACTORY BRANCH. 1021 S. Grand ave. TRinity 9061. Open Evenings. Open Sundays.

1924 FORD COUPE— Original finish, double bumpers, speedometer, cord tires, foot throttle. Guaranteed 30 days. $460, easy terms. FORD BARGAIN CENTER J. A. NADEAU CO. Open Eves. & Sun. Central & Slauson. HU. 2240.

'23 FORD COUPE $295 Exceptional good shape. $100 down. Stanley W. Smith, Inc., Hudson-Essex 5941 SUNSET BLVD. HE. 2161.

'25 OLDS., like new, many extras. Small pymt., bal. 18 mo. 6626 HOLLY BLVD.

24 FORD coupe, like new, $75 down. Bal. easy. 1116 W. WASHINGTON.

Sedans for Sale

BUICK SEDAN, 5-PASS., 1922, MECHANICALLY PERFECT, UPHOLSTERY LIKE NEW, NICELY REFINISHED. THIS IS A WONDERFUL BARGAIN AT $575. WATERS NASH CO. 1224 S. FLOWER. ME. 8271. Big used car sale now going on.

BUICK, '18 "4" SEDAN $295. Very good condition throughout, terms. $100 down. Stanley W. Smith, Inc., Hudson-Essex 5941 SUNSET BLVD. HE. 2161.

BUICK SEDAN, 1922. Clean as a whistle, motor as quiet as you ever heard. Good rubber. This automobile is perfect and only $800. 834 S. VERMONT AVE., phone Fitzroy 1552.

BUICK 6 sedan, '22, overhauled, guar. 5 new tires, repainted, bumper, etc. $200 dn., bal. to suit. 1104 W. 7TH. 53480.

CADILLAC 57 suburban. Has had exceptionally good care, paint & mechanical condition. A-1. 5 new tires. Call HU. 0600. Ask for MR. YOUNG.

CADILLAC V-63 1924 5-passenger sedan, actual mileage 7100 miles. Priced way under market. 5760 SUNSET BLVD.

AUTOMOBILES, ETC.—
Miscellaneous
Sedans for Sale

CADILLAC 8 sedan, model 61 5-pass. Looks and runs like brand new car. Has spec. Duco finish, bumpers, trunk and many ext. Must sac. immed. Will accept cheap car on trade. Terms arranged on balance. 507 S. FLOWER.

CADILLAC 8, 5-pass. sedan, 1923, model 61. Refinished, overhauled, like new, balloon tires. Priced to sell. HARRIGAN & CLEVELAND, Duesenberg Agents, 2900 S. Figueroa.

CADILLAC 61, 7-passenger sedan. Beautiful two-tone Zapon finish. Hoo-dye shock absorbers. Privately owned, chauffeur driven, excellent condition, terms. Business hours. Call VA. 8360; eves. 72015.

CADILLAC 7-pass. sedan, V-63. Trunks, suitcases and many extras. Original finish. A genuine bargain at only $2850. ARNOLD SUPERBILT CARS TUcker 7607. Corner 10th and Olive.

CHANDLER 1923 COACH. Finished sport blue, nickel bumpers, trunk, etc. $385 down. No brokerage. HOWARD AUTOMOBILE CO. OF L. A. FIGUEROA ST. USED CAR DEPT., 1367 S. Figueroa. ATlantic 7222. Investigate our "GOLD SEAL" Buicks.

CHANDLER SEDAN— A chummy car that the price will surprise you. It is fully equipped and guaranteed. This car will be sold on easy terms. Call today at 6145 Hollywood Blvd. HOlly. 4441.

CHANDLER '23 chummy sedan. Overhauled. Disc wheels, bumpers, trunk, etc. Like new throughout, $1095. Terms. BOOGAR & GILLINGHAM, 524 W. Pico. Hudson & Essex Dealers.

CHANDLER sedan, '23, orig. finish and paint, mechanically perfect. A real buy. $975. H. J. Burzburger, 1101 So. Hope.

CHANDLER 1924 chummy sedan, traffic trans. All extras, run 11,000 mi. $375 down. Ph GR. 8389 for appt.

CHANDLER chummy sedan, 23, private owner, price is right. DU. 7045.

CHEVROLET sedan, late 1924, cannot be told from brand new car, can't use, must sac. at once, ter. arr. $150 dn. 507 S. FLOWER.

CHEVROLET '23 sedan. Upholst. shows little wear. Overhauled. Cheap. Easy terms. J. V. BALDWIN, 1417 So. Figueroa.

CHEVROLET SEDAN, 1924. DUCO FINISH, $190 DOWN. DON P. SMITH, 1400 S. Figueroa.

CHRYSLER BROUGHAM, 1924. This car is a genuine value and must be sold quick. See car at 1238 S. Hill. SPECIAL TERMS TO RESPONSIBLE PARTY. Act quickly. Open Sunday. GEN. AUTO FINANCE CORP.

CHRYSLER standard, 1925 sedan, with extra equipment. Run 2000 miles, like new. Being sold account death in family. A buy for some one. Owner, 6660 LEXINGTON AVE. HO. 8247.

CHRYSLER-BROUGHAM, 1924. Perf. cond., guar. 70 miles hr.; lots of extras. $1575, terms or trade. DR. 3859.

CLEVELAND sedan. A1 shape. New paint. $200 down. CHESTER BENNETT MOTORS. 6145 Hollywood Blvd. HOlly. 4441.

CLEVELAND club sedan, 1924. Excellent mechanical condition. Finish like new. Disc wheels, bumper, spare tire and wheel. $345 down. Balance liberal terms. 1065 S. FIGUEROA. WEstmore 1501.

DODGE '24 SEDAN $1000 Absolutely like new in every respect. Many extras. Stanley W. Smith, Inc. Hudson-Essex 5941 SUNSET BLVD. HE. 2161.

DODGE sedan, late 1920, looks new, orig. finish, has been in storage. Must sac. at once, ter. arr. $125 down. 507 S. FLOWER.

DODGE sedan, late 1923, cannot be told from new, has disc wheels & other ext. Sac., terms arr. $200 down. 507 S. Flower.

ESSEX "4" COACHES—
'22 at $505
'22 at 575
'23 at 690
'23 at 750
Refinished and mechanically perfect. Stanley W. Smith, Inc., Hudson-Essex 5941 SUNSET BLVD. HE. 2161.

ESSEX COACH, 1925. AND OTHER MAKES. EVERY DAY A SALES DAY. METROPOLITAN DEALERS. USED CAR MARKET. 1323-27 S. FLOWER ST.

ESSEX CAB, '21 $650 Fisher Body, Duro finish. Mechanically o.k. Stanley W. Smith, Inc. Hudson-Essex 5941 SUNSET BLVD. HE. 2161.

ESSEX 1925 COACH— SPORT TYPE. LIKE NEW. $925. 434 W. PICO ST.

ESSEX 6 coach, late 1924. Looks new. Has bumpers and other extras. Must sell immediately. Have payments arranged. $175 down. 507 S. FLOWER.

ESSEX 6 COACH, 1925 MODEL— Almost new. Bargain. $850. Terms. 721 S. HOOVER ST. DRexel 5585.

FORD FORDOR SEDAN— Special brown lacquer finish, mechanical condition guaranteed 30 days. We consider this car a very fine value at $495, terms. FORD BARGAIN CENTER J. A. NADEAU CO. Open Eves. & Sun. Central & Slauson. HU. 2240.

FORD SEDAN, '21 $195. All kinds of extras. $65 down. Stanley W. Smith, Inc., Hudson-Essex 5941 SUNSET BLVD. HE. 2161.

FORD guaranteed '24 Tudor like new. Big saving. Liberal terms. W. I. TUPMAN 3330 S. FIGUEROA ST.

FORD 4-DOOR SEDAN, NEW PAINT, NEW CORD TIRES, MANY EXTRAS. $50 DN. 1222 W. 6TH ST.

FORD sedan, '23 model, very cheap, $50 down, in fine cond. Best buy in L. A. 4216 MONETA.

FORD sedan, bargain, $350, good cond. Extras. Ruckstell axle. 1231 W. 50TH ST.

FORD sedan, late 1924, $500. Lady must sell. 1833 S. OXFORD.

FORD, 4-door sedan, '23. A-1 cond., $325, $150 dn. Must sell at once. 1195 W. 106

FORD Fordor Sedan, like new, $375, terms. 1209 S. HILL ST.

FORD fordor sedan, 1924, $495. Cords, bumpers, careful use. 2221 W. Washington.

FRANKLIN 1923 SEDAN. Refinished gray, 5 wire wheels, new tires. Good upholstering. Easy terms. "A SAFE PLACE TO BUY." PELTON MOTOR COMPANY, MARMON DISTRIBUTORS. 2200 S. Figueroa st. ATlantic 8236. Open eves. & Sun. PLENTY OF PARKING SPACE.

HUDSON SUPERSIX COACHES—
1922 perfect condition ....$ 650
1922 Refinished with Duro 750
1923 Exactly like new 895
1924 many extras 1075
Stanley W. Smith, Inc., Hudson-Essex 5941 SUNSET BLVD. HE. 2161.

HUDSON SEDAN— 1925, brand new. Never been used. Fully equipped. Will discount. CHESTER BENNETT MOTORS. 6145 Hollywood Blvd. Holly 4441.

HUDSON, 2-PASS. CAB. $250 High grade roadster at extremely low figure. Stanley W. Smith, Hudson-Essex. 5941 SUNSET BLVD. HE. 2161.

HUDSON '23 coach, steel wheels, 6 tires, an exceptional bargain, Sunday, eves. 9:30. $245 down. C. H. MALMGREN, 3225 W. Washington.

HUDSON coach, 1923, original finish, $765. Motor perfect. Sac. owner. 1445 N. SYCAMORE AVE. HE 9150.

HUDSON sedan, sell or trade, 1st class cond. Make me an offer. Call owner, DAN BLANKINSHIP for appt. FA. 5598.

JEWETT SEDAN DE LUXE MODEL. 1924, original finish, motor reconditioned, lots of extras, trunk, bumper, etc. Best buy in town at $1085. Private owner, can arrange terms. 8835 CEDAR ST., Graham Station. DE. 1449.

JEWETT special sedan, late 1924. Here is the newest used car in the city. Only gone 5700 miles. "It's Bonded." F. J. RILEY CORP., Paige & Jewett. 1223 S. Figueroa. Phone WE. 2726.

JEWETT brougham, 1924, fully equipped, looks like new. "It's Bonded." $385 down. Open evenings and Sunday. F. J. RILEY CORP., Paige & Jewett. 1223 S. Figueroa. Ph. WE. 2726.

JEWETT brougham, 1925. Brand new car taken on trade. Can't use. Willing to sac. at big disc. Will accept cheap car on trade. Tms. arr. on bal. 507 S. Flower

JEWETT coach, like new. This car has had wonderful care, must be seen to be appreciated. Only $1050. No trades. 1116 W. WASHINGTON.

JEWETT 6, 1924, MODEL—Coach, for sale. HARRIGAN & CLEVELAND, 2900 S. Figueroa St.

JEWETT de luxe sedan, '24. Almost new, orig. fin., guar. Terms. PAIGE CO. OF SO. CAL., 1127 S. Olive st. TU. 4316.

JEWETT de luxe brougham, 1925, only run few miles, must sacrifice. Call any time, 2527 W. WASHINGTON.

JEWETT brougham, '24, like new, extras guaranteed, real buy. PAIGE CO. OF SO. CAL. 1127 S. Olive. TU 4316.

LINCOLN, 1924, 5-passenger Judkins sedan, lady's car, like new, a real buy. 2120 HOLLYHILL TERRACE, Hollywood. HE. 7143.

MARMON 1924 SEDAN. Cosy 4-pass. New tires and refinished, completely rebuilt. Priced below market. "A SAFE PLACE TO BUY." PELTON MOTOR COMPANY, MARMON DISTRIBUTORS. 2200 So. Figueroa st. ATlantic 8236. Open eves. & Sun. PLENTY OF PARKING SPACE.

MAXWELL club sedan, 24 just like new, very cheap, $185 dn. 4216 MONETA.

MOON 1925 PETITE SEDAN. A brand new $2270 closed car for $1895. Equipped with hydraulic 4-wheel brakes, 5 full balloon tires, Disteel wheels, 2 bumpers, bar cap, guide light, Stover stoplight, trunk rack, tire cover, Pullman Duco gray body with uphol. in gray broadcloth. 6-cyl. Red Seal Continental motor, 4-bearing crankshaft, etc. Factory guarantee. Why not save $375? MR. OLIN. 1200 N. Western Ave. GR. 0501.

MOON sedan, 1925 model. BRAND NEW. Only driven 4000 miles. Very cheap. Take $295 down or late car in trade. Balloon tires extras. 4216 MONETA AVE.

NASH advance 6, 1925, closed car, $1500 insurance, and interest; completely equipped; must be sold. Call my office, BE. 2811. MR. WILSON.

AUTOMOBILES, ETC.—
Miscellaneous
Sedans for Sale

OAKLAND sedan, 1920, new balloon tires, shock absorbers, snubbers, front bumper, trunk, motometer, engine in perfect condition. Going back East, 1st one with $300 takes it. 1800 N. EL CERRITO PL., Hollywood. Ph. HE. 8486.

OAKLAND '23 brougham. Mech. perfect, new Duco finish, bumpers, trunk, etc. Really a wonderful buy, $795. Terms. BOOGAR & GILLINGHAM, 524 W. Pico. Hudson & Essex Dealers.

OAKLAND '23 SEDAN, $895. A wonderful buy at this price. Carries 30-day guarantee. Easy terms. 1137 S. OLIVE. Open eves. & Sun.

OAKLAND 6 coach, late '23, looks brand new, has ext., sac., ter. arr. $175 dn. 507 S. FLOWER.

OLDSMOBILE sport sedan, 1924, original finish, like new, motor perfect. "It's Bonded." $295 down. Open evenings and Sundays. F. J. RILEY CORP., Paige & Jewett, 1223 S. Figueroa. Ph. WE. 2726.

OVERLAND '24 CHAMPION Here is the car for your camping trip. Front seat drops back for sleeping, plenty of room for 2, car is in excellent condition throughout, original finish, good tires, trunk in rear, etc. Priced exceptionally low. Easy terms. 1130 S. OLIVE. TUcker 6623.

OVERLAND club sedan, brand new, 3500 miles. Sac. $525. 53150. GL. 3675.

OVERLAND club sedan, brand new, 3500 miles. Sac. $525. OWNER, GL. 3675.

PACKARD SINGLE 6 SEDAN. $1100. See this for the best Packard buy in town. 516 WEST PICO.

PACKARDS, '23, SIX SEDANS— Duco paint, new rubber, privately driven. Offered at a sacrifice. $1975. Call CHAS.

PEERLESS 8 SEDAN, 1923 model. Car in excellent mechanical condition. Looks & runs like new. Can be seen by appointment. Phone WA. 2637.

STANLEY STEAMER SEDAN—One of the best cars in town. Model 735 with Baker boiler, will consider closed car in trade. If interested call EMpire 3331.

STUDEBAKER big 6 sedan, 1925 mod. brand new, has bumpers & other ext. Willing to sac. at big disct. Will take cheap car on trade. Lib. ter. arr. on bal. 507 S. FLOWER.

STUDEBAKER big 6 coach, 1925, brand new car, only driven 900 miles, has bumpers, trunk & every ext. Must sell. Will accept cheap car on trade, ter. arr. on bal. 507 S. FLOWER.

STUDEBAKER, 1922. 4-PASS. COACH. 1136 S. OLIVE ST.

STUDE. light 6 sedan, late 21 perf. cond.; good tires, newly painted. $675 if sold at once; can trans. contract. HOlly. 4006.

STUDEBAKER light six sedan 1924 model, MANAGER VAN NUYS HOTEL.

WILLYS-KNIGHT COACH Latest 3-door type. Original finish and tires, many extras. Priced low. Terms. HOWARD AUTOMOBILE CO. OF L.A. OLIVE ST. USED CAR DEPT. 1122-28 S. Olive. VAndike 5122. Investigate our "GOLD SEAL" Buicks.

WILLYS-KNIGHT coupe-sedan, late '24. Looks and runs like new. Balloon tires. Also spare tire, bumpers and other extras. Guaranteed. See this car first. 1065 S. FIGUEROA. WEstmore 1501.

WILLS ST. CLAIRE, 1925, brougham, sedan. A-1 condition. Will sell this car at real bargain. Price $1650, terms. HARRIGAN & CLEVELAND, 2900 S. Figueroa.

BIG USED CAR SALE NOW GOING ON. Prices are almost cut in half. WATERS NASH CO. 1224 S. Flower. MEtro 8271 Big Used Car Sale Now Going On

1925 Dodge sedan, perfect condition, balloon tires, all accessories. VErmont 8029. 1921 W. 43RD ST.

1923 MARMON 5-pass. sedan, new paint, mechanically perfect. $2175. GR. 2180. 6455 SUNSET BLVD. GR. 2180.

Limousines for Sale

LOCOMOBILE TOWN CAR, 1924, 7000 MILES, REAL BARG. 5760 SUNSET BLVD. PH. Holly. 4110.

CADILLAC limousine, 1919, repossessed. $175 down. 200 W. PICO. AT. 9609.

Trucks and Delivery Cars

AUCTION
3 P.M.—TUESDAY—MAY 12
GRAHAM DUMP TRUCKS
COMPLETE HAULING EQUIPMENT
5146 Raleigh st.
Between Wilton & Van Ness 1 blk. S. of Melrose.
1924 Graham Dump, 1½-yd. Wood's hydr. hoist, comp. trans. jack sprs.
1923 Graham Bros. 2-yd. dump, wood's hydr. hoist, comp. trans.
1915 Denby, 1½-yd. dump.
1922 Dodge delivery, cab top.
1923 Dodge touring.
These trucks will be sold by the piece, or buyer may take over entire business, including 6-room house, garage, shed and office building.
A REAL BUY FOR SOMEONE. BUY AT YOUR OWN PRICE. YOU CAN'T LOSE!
W. DWIGHT HAMMOND Auctioneer. Holly. 5715.

REBUILT TRUCKS. FORDS, DODGES, MACKS, WHITES, MORELANDS, REOS, DIAMOND T, G.M.C., KIMBALL. THESE TRUCKS ARE REBUILT. PRICES ARE RIGHT. TERMS, TRADES. NO BROKERAGE. GOTFREDSON TRUCK CORP., 1245 E. 9TH ST.

1924 STYLE FORD TRUCK— Barnett stake body. Oversize cord tires, Evans brakes, overhauled motor. Real value in this car. $115 down. Balance easy. FORD BARGAIN CENTER J. A. NADEAU CO. Open Eves. & Sun. Central & Slauson. HU. 2240.

1924 GARFORD model 30, 2½-ton. Cab, windshield, electric lights & starter. 17-ft. stake body, sold last October. Repossessed, you can take over contract for balance due, on easy terms. 2121 SOUTH SAN PEDRO ST.

TRUCK DRIVERS I want 5 men who are ready to go to work, step out of the rut and work for yourself. I can put you to work at once. See MINK, between 7 and 12 a.m. 2505 SANTA FE AVE.

50 FORD TON TRUCKS $65 AND UP. FORD BARGAIN CENTER J. A. NADEAU CO. Open eves and Sun. Central and Slauson. HU. 2240.

FORD guaranteed late model ton truck, cab, stake body, new battery, starter, looks, runs like new, $155 cash, $25 mo. W. I. TUPMAN 3330 S. FIGUEROA ST.

1923 WHITE 2-ton gasoline truck equipped with 800-gallon 3-compartment tank. Sewell cushion wheels guaranteed mechanically. Bargain for quick sale, easy terms. Trades. 2121 S. SAN PEDRO ST.

FOR SALE—Trucks, 3 Packards and 1 White, fine cond., with or without bodies; unusual buy for quick action. Address Z, box 356, TIMES BRANCH.

FORD truck, late 1924, brand new, only driven 3000 mi. Has body with top and cab. Can't use. Must sac. immed. Have terms arranged. $125 dn. 507 S. Flower.

FOR SALE—International dump truck, fine condition on steady job. Small down payment with good security. GLadstone 5985.

FOR SALE—1½ ton Republic truck, stake body, good condition, driven only 6000 miles, will sacrifice. Terms. DElaware 5639.

AMERICAN LA FRANCE. 2½-ton chassis used only 5 months. Run about 5000 miles. Good solid tires. Phone MR. W. S. ELLIOTT at TRinity 7421.

3-TON 1923 truck in first-class shape, on good steady job, with weekly pay. $750 cash will handle. See MR. KENRICK, 718 Crocker St.

FORD guaranteed light delivery, $45 cash, $10 mo. W. I. TUPMAN 3330 S. FIGUEROA ST.

FORD roadster, late '23. Looks brand new. Has body for cleaner. Sacrifice. Terms arranged. $100 down. 507 S. FLOWER.

FORD TON TRUCKS. Easy terms. DUNHAM for FORDS. Authorized FORD Dealer, 1250 E. 7TH.

FORD truck, 1924, stake body, $425. Terms. 755 CENTRAL AVE.

FORD PANEL Delivery, '21, 2 new tires, $125. BE. 4743. 2112 WILMOT ST.

CHEVROLET TRUCK, ½ TON $75 CASH. GR. 5246. 7416 SANTA MONICA BLVD.

FORD ton trucks, several to choose from—$100 up. 430 EAST 7TH. BR. 1086.

FORD touring, box del. '24. Sell or trade. 431 COLTON ST. TU. 8019.

Automobile Trailers

FOR SALE—Auto camp trailer complete, 12x14 tent, nearly new, cost $375. Will sell, $150. 6541 Holly. Blvd. GR. 3201.

PIKE TRAILERS, 2 or 4-WHEEL, FOR SALE OR RENT. 701 E. 7TH ST.

AUTO TRAILER CO., 2 and 4-wheel trailers, sale or rent. 1322 CENTRAL AVE.

Automobiles for Exchange

1925 DODGE sport touring for older model car. 3527 E. 2ND. AN. 5349.

Automobiles Wanted

I WANT TO BUY EQUITY IN STANDARD MAKE OF CARS. PHONE AXridge 7373.

CASH and clear cabin sites, club mem. for late car. Consider equity. Priv. party MR. ASH, 525 W. Vernon. AX. 4778.

AUTO wanted—Trade for lot on 80-ft. blvd. Can give clear title. J. ORWITZ, 1754 N. Cahuenga ave. GR. 2104.

WANT Moon, late model touring, or roadster. Will pay cash. See MR. COWMAN, 1020 S. FIGUEROA ST.

WANT—1925 sedan or coupe, standard make, all cash. Ph. Glendale 2322-R-1

CASH FOR EQUITY IN STANDARD MAKE OF CAR. HEmpstead 6626.

WANT sport roadster. Must be cheap for cash. Call Leo, 56-623 bet. 6 & 8 p.m.

WILL pay $75 cash for car. Good shape mechanically. No Ford. BE. 4779.

AUTOMOBILES, ETC.—
Miscellaneous
Automobiles Wanted

SELL YOUR CAR FOR CASH. WE BUY FOR 5 DIFFERENT STORES. DON'T LOSE YOUR CAR. OUR CONSIGNMENT FINANCE PLAN WILL SAVE YOUR EQUITY. INVESTIGATE. AUTO EQUITY CO., 220 W. PICO. WE. 2186.

WE WILL give liberal cash or trade for any late model car. Drive in and get our price. PASHLEY, 1118 S. MAIN ST. Oldest L. A. Used Car Business.

PAY CASH TO PRIVATE PARTY FOR BARGAIN IN LATE MODEL CAR OR FOR EQUITY. NO DEALERS. CALL AT RESIDENCE, 206½ W. 43RD STREET PHONE AXridge 8210.

50 CARS FOR CASH Just opened new store. Need cars very badly. AT. 2262. KELLY KAR CO., 1834 So. Figueroa.

CASH CASH MUST HAVE 25 CARS AT ONCE. LATE MODELS, OPEN OR CLOSED. C. P. HAMM, 2414 W. 7TH. Fitzroy 3234.

HIGHEST CASH PAID For late Dodges, Buicks or other standard cars. Cash advanced on consigned car. 824 S. FIGUEROA.

IF YOU don't believe we pay highest cash prices for late mod. cars, try us and see. KELLEY KAR CO. 1212 S. Olive st. PH. TU. 8490.

EXCHANGE high grade oil paintings for late model auto, closed car preferred. 1011 WRIGHT & CALLENDER BLDG. TR. 1803.

50 LATE model cars wanted for cash; we also buy equities. 1148 S. OLIVE ST. Phone TUcker 6236.

CASH for Packard 6, Lincoln or Cadillac. Not older than '24. Must be barg. J. Ball, 422 TAFT BLDG., Hollywood. GL. 1701.

HIGHEST cash prices paid for late model automobile. See MR. BEECH, 1223 S. Figueroa. WE. 2726.

SEE ME BEFORE YOUR CAR IS REPOSSESSED. 456 S. Lucas, off 6th st. Ph. 52606.

I NEED A LATE ROADSTER OR CLOSED CAR. CALL WHERE I WORK. ASK FOR MR. HAWKINS, 1025 S. FIGUEROA.

WANT Cadillacs, Packards, Lincolns, late models, for cash. MADDUX, INC., 1059 S. Figueroa. WEstmore 1508.

PRIV. party has $375 cash for 24 Ford coupe. 272 S. Gramercy Pl., Ph. 56423.

HUDSON coach, '24 or '25. Cash. Small trade. 637 ASHLAND, Ocean Park.

WANTED—Old Franklin auto, series 9, 1916 model. KARL HORST, Calexico, Cal.

WILL pay spot cash for cars, any make. Auto loans 2229 S. MAIN ST.

Automobiles for Hire

NEW CARS. DRIVE YOURSELF. RATES LOW. FAIR AND COURTEOUS TREATMENT. LARGEST RENTERS ON COAST. STILLWELL'S AUTO LIVERY 936 S. GRAND. TRinity 1151. 1 BLOCK SOUTH STILLWELL HOTEL.

50C PER HOUR. UNLIMITED MILEAGE. Fords without drivers, also coupes, sedans, 1-ton trucks. THE FORD LIVERY, 619 S. FLOWER ST. Ph. VAndike 7834.

FOR RENT, you drive, new six-cylinder closed cars, sport roadsters. Phone and have car sent around for approval. Hollywood Auto Rental Service, 1207 N. Western. GRanite 5870. R. E. WAGGONER.

1924 PACKARD 7-passenger, tonneau shields, privately owned, with chauffeur, by week or month. Phone HE. 8381.

HIGH class cars for rent, day, week or monthly, rates reasonable. Coronado Garage. 2600 W. 7TH. DRexel 0063.

CADILLAC & Willys-Knight closed and open, $2 to $3 per hr., with driver, city or trips. BEacon 6087 or 590670.

NEW closed and touring cars, 5 and 7 pass. Reasonable rates. Tel. HU. 1871.

NEW Chandler sedan with driver, $1.75 hr. Phone DR. 3884 or BE. 8669.

Trucks for Hire

WANT WORK OF ANY KIND FOR 2½ FLAT TRUCK. AXridge 6067.

TRUCKS for sale or rent with or without driver. 430 E. 7TH ST.

Automobile Tires

TIRES, WHEELS AND RIMS. NEW AND USED. REAL BARGAINS. 1545 W. PICO.

Automobile Painting

PAINTING, cut prices, lacquer, dull and gloss finished. Guar. work. Est. 15 yrs. Tops, seat covers. 118 W. PICO.

HIGH-CLASS work. Quick service. CHICAGO AUTO PAINTING. 708 W. Jefferson.

MOTORCYCLES—
And Bicycles

INDIAN motorcycle, looks like new, fine running order, $100, terms or cash discount. Call owner morn. only, ph. Garfield 4273.

TRACTORS—
Farm Implements

FORDSON TRACTOR— Orchard fenders, fins on front wheels. 1924 motor, spade grousers, $250, terms can be arranged. FORD BARGAIN CENTER J. A. NADEAU CO. Open Eves. & Sun. Central & Slauson. HU. 2240.

NEW and rebuilt tractors, also farm implements. Will trade for city lots. F. T. BRILES, 214 N. L. A. st. BR. 3720.

FOR SALE—Fageol tractor, overhauled recently, excellent condition, work any soil. Price $450 cash. VA. 4338.

USED, rebuilt tractors; various makes; also new machines. 114 N. LOS ANGELES.

FOR SALE — HOLT 45 — $1050 116 N. Los Angeles St.

HORSES, MULES, CATTLE—
For Sale, Exchange, Wanted
For Sale

FOR SALE—A most attractive & perfectly reined large orange colored saddle horse with flaxen mane & tail, gentle for women & children. 8 yrs. old, weight 1200 lbs. Sound, fearless, intelligent. Quick as a cat. Old Henderson Ranch, 6 mi. S.E. of Porterville, R. 3, Box 224. Tel. PORTERVILLE, 303-J-3.

1 TEAM mules, strong & sound, for $100 if sold at once. B. M. MERRIOTT, Michigan Ave., Clearwater, 1st house N. of Santa Ana car line. Ph. Hynes 229.

FOR RENT—30 good work mules, any number you want. Also complete grading outfit. PETER L. FERRY, 614 E. Acacia. Glendale 475-J.

FOR SALE—Holstein cow, just fresh, T. B. tested, 1 mile E. of Baldwin Pk. on Covina Blvd. WM. STEWART, Covina. Ph. 66363

FOR SALE—Fine 4-year-old registered jack, height 15 hands. MRS. FRANK PERBET, Calabasas, Cal.

12 work horses, mower, rake. Fresno road plow, rooter; bargain. FARMERS' EXCHANGE, 119th st. & Alameda Blvd.

For Exchange

40 HEAD good mules with harness. Will sell or trade good equity in city real estate. 2510 S. VERMONT. BE. 6624.

POULTRY, PET STOCK—
For Sale, Ex., Wanted
Poultry and Poultry Supplies

BABY chicks, Rhode Island Reds, Barred Rocks, Leghorns and other heavy laying strains, always on hand. GERMAIN'S 6th and Main st.

BARGAIN—2000 sturdy day-old chicks, special price, 1322 MISSION DRIVE. Rosemead, 1½ miles beyond San Gabriel Mission.

410 W. L. & W. M. chicks, 5 to 7 wks. McFarland str., from Young's trapnested stock, 25 cts. 446 W. 69TH ST.

PULLETS, 400 W.L., 7 to 10 months, laying 60%, $1.25 each. 2014 E. BROADWAY. Huntington Park. DE. 3926.

POULTRY wanted, all kinds. Will call anywhere. STAR POULTRY, 2201 Central ave. HUmboldt 0654.

250 W. L. pullets, McFarland st., laying 60%. 224 W. 83RD ST. TH. 1766.

W.L. & Wh. Minorcas, 1000 chicks 6 wks. $23 per 100. 2440 S. MAIN. HU. 1548.

RHODE Island hatching eggs for sale, Weaver strain. GLadstone 3119.

$100 REDS, 15c. Free catalog. COOK CHICK RANCH, 1717 Valley Blvd., Alhambra.

Pigeons, Birds, Etc.

BIRDS
Another lot of good Roller canaries, blue, red and green Mariposas, Strawberry, longtail Wydah and other pretty aviary birds. Shama Thrushes, Tsientsin Larks, Guaranteed talking Parrots, African grays, Panamas and others. Goldfish, Small Turtles, Monkeys, Squirrels, Kittens, Airedales, Boston, Fox Terrier puppies, Cages, remedies, food, supplies. J. C. EDWARDS, 613 S. Grand ave.

TRIO of Prince of Wales pheasants, beautiful healthy birds, now laying. Also eggs. 17 AVE. 46, VENICE.

FOR SALE—CANARY BIRDS, SINGERS AND FEMALES. 7313 MONETA AVE.

Ducks, Geese, Turkeys

GEESE, laying, eggs will more than pay cost. Also eggs for sale. DR. 6209.

Bees and Honey

FOR SALE—Bees: 17 colonies, 25 standard hives, 100 four-frame moving hives, 1 extractor, 1 portable honey house, and other equipment. Will sell all or part. W. D. SMITH, 438 Isabel st., phone CApitol 4984.

FOR SALE—25 hives of bees, can be seen at 815 MISSION ST., S. Pasadena.

Rabbits, Hares, Etc.

SIXTEEN Flemish giant rabbits, forty-eight young, one to six weeks old. 737 SHELDON ST., El Segundo, Calif.

POULTRY, PET STOCK—
For Sale, Ex., Wanted

Dogs and Dogs at Stud

POLICE DOG PUPS
Do you want a smart dog from grand champion stock, strong pups, 8 weeks old, cheap? Get here before they are sold. 257 W. 84TH PLACE.

POLICE puppies, sired by imported champion Maiernhof Chlodwig, V. D. Malinhorst, Dam Yorna Van Schlosser; splendid pedigree. Phone MAURICE TOURNEUR, 356640.

FOR SALE—Dandy young Boston female, ruled right mast call. Call before noon. 1424 CRENSHAW BLVD., near 10th.

HIGHLY pedigreed French male bull pup 5 mos. old. $25. GR. 0425.

BLACK & tan puppies, very cute. 2936 BRIGHTON AVE. KM. 7382.

ENG. bull pups 5 mos., sire Drummond, McNibbs imported. 1201 Harcourt ave.

GERMAN police dog for sale. DOBERMANN PINCHER. Finely pedigreed. HE. 8131.

POLICE dog for sale, or trade for chickens. TR. 1901-R-5.

Cats

PERSIAN KITTENS FOR SALE.
6 weeks old.

PERSIAN kittens for sale. 618 E. 23RD ST. HU. 3815-W.

BEAUTIFUL Persian cat, neutered, house pet; 6416 LA MIRADA AVE.; HE. 3566.

SHOWN Tabby Persian kittens, 8 weeks, 696 S. MADISON, Pasadena. Colo. 9252.

PRIZE STUDS—Queens, black and blue kittens. 1123 W. 84TH ST. WE. 2700.

KITTENS, beaut. lovable, home bred Persians. 1232 W. 31ST ST. RI. 3628.

Miscellaneous

COYOTE puppy for sale. 1 month old. Metro. 3226.

FOR SALE—Jersey cow, 5 yr. old, 2 gal. milk day. 1121 Riverside Dr. CA. 5085.

HOUSES—
For Sale

Miscellaneous

EXCEPTIONAL HOME BARGAIN
Circumstances necessitate sale. Will consider any reasonable offer.
Beautiful stucco home, situated upon attractive lot in Windsor Hills-Highland Square District. There is nothing to find fault with at price in this exclusive residential district.
Entrance hall, beautiful large living room, having many attractive appointments, fireplace. Dining room entirely separate from living room. Comfortable kitchen, breakfast nook. Three lovely large bedrooms with connecting tile bathroom. Main bathroom having built-in shower. Garage for 2 cars.
This property must be sold. Open for inspection today from 9 a.m. to 5 o'clock.
NORTHWEST CORNER OF 6TH AND CITRUS.
Don't delay if you want a fine home in the best residential district in Los Angeles, at a real bargain price. $9000 cash will handle.
"Let's Talk It Over"
CLINTON W. HUTTLE
Western ave. at Fourth. DR. 2368.
$11,500. $11,500.

BUSINESS MAN'S HOME
$7,500 ST. BE SOLD
Priced at least $2000 below its real value, this desirable and attractive home of the older type will be sold by some fortunate buyer. Seven rooms, 3 bedrooms, maids' room; LARGE COMFORTABLE LIVING ROOM; one of the MOST DELIGHTFUL front porches we have seen; LARGE SUNNY PATIO covered with wisteria. If you are looking for a home with TREES, FLOWERS and SHADE, see this TRUE HOME. We are sure this will please you.
GLENN J. SMITH.
633 South Western avenue.
Phones: 567-974.
$12,500. $12,500.

BETWEEN THIRD & WILSHIRE.
WEST OF WESTERN AVENUE.
COLONIAL HOME with 2 bedrooms; floors built with PEMBROKE TILE; AUTOMATIC water heater, TILE FIREPLACE. The lot is UNRESTRICTED and WORTH the price asked. The owner wants to sell, and will take good MORTGAGE, TRUST DEED or lot as first payment. The terms to suit purchaser. Other homes in this EXCLUSIVE WILSHIRE LOCATION which can be bought at such low prices.
GLENN J. SMITH.
633 South Western ave.
$97,127. Phones: 567-974.

$11,500—AN HONEST BARGAIN
NEW SPANISH STUCCO BUNGALOW
WITH TILE ROOF
7 RMS. 3 BEDROOMS. TILE BATHS.
EXCELLENT LOCATION NEAR
HANCOCK PARK.
Large living and dining room, fine finished with fine mahogany woodwork, walls decorated in oil; attractive breakfast room; tile bath, shower and 2 TILE BATHS; lots of closet space throughout. Garage with concrete floor. Lot 50x130. Near school, car and reasonable terms. 1424 OAK GROVE DR. CA. 5844.

FOR SALE—HANCOCK PARK
Folks! Come out to 636 N. CHEROKEE and let me convince you that I have a real home for you. Brand new 5-room, 2-story stucco residence, consisting of 4 bedrooms, 2 beautifully hand decorated in oil; 3 tile baths, with separate shower. Large living room, dining room, sun parlor, stair rail. Tile kitchen, maid's room & bath, lawn, shrubbery, and sprinkling system. 2-car garage and tile fireplace. The price is right. OWNER, EMpire 8883.

ONLY $8500. OPEN TO INSPECT.
LARGE STUCCO BUNGALOW
ONLY $1500 CASH. BAL. $50 MO.
Just completed in BEAUTIFUL Hollywood, wonderful TIFFANY decorations and fine, artistic ROOF, beautiful mantel. LARGE tiled bath with PEMBROKE tub, automatic heater, large tiled fireplace, Venetian blinds. Total price $8500. MR. BOSSERMAN Res. phone OX. 5691.
R. A. HOUSE CO.
439 So. La Brea. RO. 0632.

$1000
will give you a good home for children. Not completely finished but livable. Eagle Rock foothills. No fogs or cold winds. A large room, beautiful 7-room home, open food schools, 5c fare. Main street bus business possibilities. Pay bal. if desired as you like. Gl. 2035. Va. 1100. Sts. 9.

MARVEL AVE. NEAR SANTA MONICA BLVD. PRICE $9000.
$1000 DOWN
6-room stucco bungalow, 2 bedrooms and bath, oak floors, open fireplace, garage. Lot 50x135. Unrestricted. Splendid spot, site which alone is worth almost the asking price. It's a steal and you'll have to act quick. RO. 4131.

WILSHIRE SPANISH, 6-RM. HOME.
$8750.
2 bath, dble. patio, all tile roof
A home of individuality to be sold at substantial reduction. 6124 DEL VALLE DRIVE. 2 blks. So. of Wilshire at Fairfax. Owner next door west.

SACRIFICE! SACRIFICE! SACRIFICE!
Six-room bungalow, $4250.
Look at this bargain. 961 Stanley ave. Another house can be built on this beautiful corner lot with south exposure.
THE HENRY de BOULET CO.
636 S. Western avenue.
Dunkirk 4400.

$850 DOWN or will take auto. Fabio or delicatessen as part payment on new modern 5-room home. Hardwood floors, double garage, full bearing fruit trees, 1 blk. of the line of the San Gabriel Valley, 32 min. L. A.
TEMPLE GARAGE.
Ph. Alhambra 6736-J. Temple, Cal.

I HAVE IT
The best buy in a home on the west side. New 5-room stucco, strictly modern. High ground, close to car line. $8,500 school under construction near by. Price has been reduced $750 for quick sale. Terms like rent. An unusual opportunity. Phone after 6. DUnkirk 6147.

5 AND 7-ROOM bungalows, located in the best section of Westwood, highly restricted neighborhood. Small down payment. I represent the largest community builder in this city and will gladly show you our property, which experts say will double in value during the next few years. Phone Empire 7997.

$9750. 161 S. STANLEY DRIVE. $9750.
Beverly-Wilshire District
Open for Inspection.
Mr. and Mrs. Stanton.
6 Lovely Rooms
Small payment down.
Terms to Suit Purchaser.
GIlmore 2244.

THIS IS DIFFERENT
Just completed, really artistic, beautifully designed, 6-room English home, 200-foot lot in a picnic grounds of live oak trees, 20 minutes from Broadway south by taking over if you want a real home at moderate cost and reasonable terms. 1424 OAK GROVE DR. CA. 5844.

S.W. CORNER Temple and Coronado. 120 ft. on Temple. Lot adjoins Rampart Blvd. corner. Has very large bungalow in fine condition. Can be rented at present time. Will exchange for Wilshire or Beverly home to $35,000. Owner on premises.

BEAUTIFUL 6-room home, very finest of fixtures throughout, half-inch hardwood floors, hardwood trim, elec. controlled gas furnace. Lawn and shrubs installed. Will sell at a bargain price if taken at once. No agents. GLadstone 1443.

23121 FIFTH AVENUE.
7-ROOM SWISS CHALET.
MUST BE SOLD.
OPEN 11 TO 5 DAILY.
PHONE 867137.

LOOK AT 426 S. HIGHLAND
O'CONNELL & WHITE. FI. 4687.

WANTED—LOT OR TRUST DEED
FOR EQUITY IN 5-RM. MOD. HOME.
PHONE DElaware 4833.

ECHO PARK DIST.
4 rooms on corner lot. $4000. 5 rooms on 50x125 lot. $5750. FA. 3158.

WILL build 4-rm. stucco bungalow, ready for occupancy, for $2150. TROPICAL HOMES, Inc., 1310 S. HILL. VE. 2262.

$17,950—New stucco, Hancock Park 8 rooms, 4 bedrooms, 2 baths. 210 N. LARCHMONT. HE. 9214.

BEAUTIFUL NEW WILSHIRE SPANISH 7 ROOMS, WITH INCOME. VERY EASY TERMS. OWNER, 5609441.

HOUSES—
For Sale

Miscellaneous

MAGNIFICENT HOME.
JUST OFF WILSHIRE BOULEVARD.
12 ROOMS, 6 BEDROOMS, 3 BATHS.
SOLID MAHOGANY, UNIT HEATING.
LARGE LOT. BIG SWIMMING POOL.
We have a most interesting price on this exceptional residence in one of the most desirable sections of L. A. Inspect this property and save $10,000.

SPLENDID BARGAIN ON SERRANO.
A 2-STORY HOME FOR $16,500.
This charming home has 4 bedrooms and 3 baths. Lot is 85x145. There is a lovely large living-room, big dining-rm., sunny breakfast room and nice kitchen. A 2-story home for price of a bungalow.
LOOK AT 333 S. SYCAMORE.
A REAL BUNGALOW BARGAIN.
Stucco with tiled roof. Interior solid mahogany. Studio living-room. There are 3 dandy bedrooms. Brand new Simp. Peachy big east front patio with large awning. Ornamental street lights. Close to school, street cars and stores.
SEE 944 S. LONGWOOD
OWNER WANTS QUICK ACTION.

9 exceptionally nice rooms. Everything of the very finest. 3 bedrooms, 3 baths. Unit heat. Special construction. See it. $3000 under actual market value.
JAMES J. DONAHUE
Wilshire corner Western. DRexel 4951.

SPANISH MISSION HOME IN
HANCOCK PARK
OPEN FOR INSPECTION.
Located at 358 SOUTH McCADDEN PLACE in the heart of Hancock Park is this true-to-type MISSION HOME.
A courteous representative of our office will be in attendance all day to show you through this charming home.
WONDERFULLY CONSTRUCTED, ARTISTIC and in a SUPERB LOCATION—this home will make a STRONG APPEAL to the home seeker who wishes to invest LESS THAN $37,000 in a fine home.
Call for particulars from MR. HENDRY—with
CHELEW & BOIT.
Wilshire at Harvard.
Open Sunday.
DRexel 4296. DRexel 4296.

CREATIVE BARGAIN EVER OFFERED.
$150 cash, $67.50 per month. Positively a $10,000 6-rm. stucco home for $7950. Massive concrete patio. Cement terrace. Interior elegantly finished with hand-decorated oil color walls. Tile bath and drain, sunken tub and shower. Select hardwood floors, garage. Concrete drive and walk. Lawn, shrubbery, screens and shades. This beautiful home is brand new and includes everything to suit a queen's taste. Thinks of enjoying the comforts of living palace in the Pasadena foothills district. The finest beautiful residential district in the entire world. I render the deed when $800 is paid. Positively nothing to be worthy of your immediate attention. Come direct to 2300 SAN PASQUAL, corner Huntington Dr., PASADENA, CAL.

HANCOCK PARK ENGLISH HOME.
$22,500.
COMPARISON WILL CONVINCE YOU
THAT THIS BEAUTIFUL HOME on large lot containing 9 rms., 3 baths, is the BEST BUY in HANCOCK PARK. BUILT BY EXPERIENCED ARCHITECTURAL FINANCES NECESSITATE DISPOSITION of this MAGNIFICENT PROPERTY at this LOW PRICE.
M. E. HURLEY.
At Manhattan Pl.
Wilshire
DU. 0626. Phone 580349

AUCTION MONDAY, MAY 11, AT 2 P.M.
We offer for sale at public auction a beautiful 2-room bungalow in one of the most desirable locations in Hollywood, N. Gower (half block south Beverly Blvd.) Exceptionally well built by R. M. Cooper, Hollywood builder, and architecturally well decorated throughout. Double garage, beautiful lawn, flowers and shrubs. Choice unrestricted lot. Buy a home at your own price. Terms to suit purchaser. Open daily. CLARK-NORMOYLE-DODDS, 5406 Santa Monica Blvd. Holly. 6456. R. Dangremond, Auctioneer.

OWN THE PRETTIEST
DOUBLE BUNGALOW
in all the L. A. High District.
Large rooms, two bedrooms, breakfast nooks in each side.
Large high lot. Plenty of window and sun. Terms. Owner will consider bungalow in Beverly in exchange. Your opportunity now!
Phone MR. SALE, 7-8456 or
BURTON & CO.
WESTERN AVE. AT 10TH ST.
7-8456.
HOUSE DEPT. OPEN SUNDAY.

$11,500. A REAL BUY. $11,500.
2 TILE BATHS.
7-room stucco bungalow. Large living-room with a real fireplace, cheerful dining-room, cozy breakfast room, 3 beautiful bedrooms, up to date kitchen. Hand decorations in oil, shower and tub, ¾ inch hardwood floors, floor furnace, double garage. Call MR. RYAN, with
FORD & BECKER.
607 S. Western ave. DUnkirk 1000.

$22,500—NEW 2-STORY ENGLISH STUCCO
HOME, 7 ROOMS, 3 TILE BATHS
WILSHIRE BLVD.
8 ROOMS 3 BEDROOMS, 3 TILE BATHS
HOME OF MISS MAUDE MO.
Reception hall, large living and dining room, finished with fine mahogany woodwork, tile fireplace, beamed ceiling, walls artistically decorated in oil on canvas, basement, hot water heat. This home is on a 60 ft. lot and is certainly a REAL BARGAIN. Easy terms. 569474.
IN HANCOCK PARK
A FINE DOUBLE HOME
At the price of a single home. On a beautiful high corner, just off Beverly Blvd., near Highland Ave. Spanish type, stucco construction. Inspection invited. Open modern. Price $18,500. Small cash payment, reasonable terms. One duplex has 5 rms. E. P. THOM, 415 Bradbury Bldg. VAndike 8532.

$7750. TERMS.
LEAVING CITY MAY 15TH.
MUST SELL MY NEW 5-RM. HOME.
BEAUTIFULLY DECORATED. W. W. KIMBALL CO. IF YOU WANT A BARGAIN CALL OWNER AT ONCE, 709-169.

EXTRA SPECIAL. Frame bungalow of 6 rms., 2 baths, all tile floors, $6000 down. Close to W. Washington at 4th ave. It's a bargain at $10,500. Value up last $12,000. Other choice offerings. 3516 W. WASHINGTON ST. EM. 8372.

WILSHIRE BUNGALOW BARGAIN.
Lot alone worth $15,000. On Gramercy near 4th st. 7 rms., modern throughout. Will sell for less than value of lot. Call 762-151.

BY OWNER—5-room frame bungalow, 5 yrs. old. Good condition, lot 50x150. Income from 2 small houses on rear. Price $9500, small payment down. 5806 VIRGINIA AVE. Phone Hol. 6440.

A RARE BARGAIN
I have a beautiful new Italian stucco 7-rm. home on cor. lot, Hancock Park Add. $10,500, $2500 cash. This home is to suit. DR. 1638. MR. MUNROE.

REDUCED FROM $7500 TO $6000
$1800 cash, $50 per mo. Beautiful 5-rm. stucco, garage, sleeping porch, wonderful view, 1 blk. Sunset. Finest close-in sacrifice. 1012 SUNSET AVENUE.

5-ROOM colonial house on N. Vendome, near Temple. H.W. floors, tile bath, sink. $1800 cash. $115 MONETA. TH. 4947.

ECHO PARK DISTRICT.
OWNER MUST SELL MOD. 5-RM. BUNG. COR. LOT. 127 SACRIFICE. ECHO PK. REALTY. 1237 W. SUNSET BLVD.

6-RM. FRAME HOUSE.
Modern. Come out, let us show you this one. $5500, $1000 cash, balance like rent. 6549 WEST WASHINGTON. EM. 1978.

BEAUTIFUL 5-room stucco bungalow, tele., bath, tile sink, hdwd. floors, near car, school and stores. $6500. $1500 down. ROBERTSON, 4010 W. 10th. 767951.

WONDERFUL 6-room modern bungalow on corner lot, $14,000, purchaser dictate terms. R. G. LUXFORD, prop. 6259 Hollywood Blvd. Ph. GR. 0708.

6-RM. house, large basement, lot 100x175. Landscape, many flowers. $8500. Reasonable terms. Call MRS. McINNES, TH. 0378.

$1000 HANDLES
BEAUT. STUCCO BUNG. 6 LARGE RMS.
MODERN THROUGHOUT.
RAMPART REALTY, Rampart & Temple.

6-RM. bungalow, 40ft. lower, off Beverly Blvd. Splendid location. Near car. Price reasonable. GR. 1439.

AT COST FOR QUICK SALE.
6-RM. new stucco, 1½ blks. from Adams car. Owner, 2841 WELDON RD.

Real bargain, 8-rm. mod. house, 2 baths, 2 kitch., bsmt., blt. from bus line, $5200, terms. Call 594185. 2160 Childs ave.

NEW 5-R. stucco, $5975. 2610 11TH AVE. nr. W. Adams. Courtesy to bks. CHRISTENSON, 2039 W. Wash., EM. 6180.

5-RM. house, 2 doors off Jefferson, close in. A real investment. SEE & BELIEVE, $100 DOWN. 1070 7TH.

9 RMS., house, close to University, ¼ blk. from H car. Big lot. Bargain. Easy terms. No agents. 928 N. ALEXANDRIA.

$8500 HOME
FOR
$7500.
And on exceptionally easy terms. See it at 1808 Redondo Blvd., near W. Wash. car line. Must sell at once.

FOR QUICK ACTION—
6-rm. modern to the minute. View, 1 block. Hollywood Blvd. in gemia ar. price, $14,000. Liberal terms. Address 1519 WILCOX and I will call. W. B. HOLLWAY.

FOR SALE—Large residence on W. Adams, hill. Partly furnished, property contains 2.63 acres, 100 ft. frontage on Adams St. Has fine tree and shrubbery. See E. P. THOM, 415 Bradbury Bldg. VAndike 8532.

$7750. TERMS.
LEAVING CITY MAY 15TH.
MUST SELL MY NEW 5-RM. HOME.
BEAUTIFULLY DECORATED. W. W. KIMBALL CO. IF YOU WANT A BARGAIN CALL OWNER AT ONCE, 709-169.

BEFORE YOU BUY.
Investigate our beautiful Wilshire district and Beverly Hills homes. Five, six and seven rooms. Sold on very easy terms.
COMMERCIAL CONSTRUCTION CO.,
Owners and Builders.
1141 Pacific Mutual Bldg. BR. 4008.

NOTICE, MOVIES OR SOCIAL CREAM
$15,500—$5000 down, corner, occupied by business; we sell the home, completely furnished, 10 rooms, 3 baths, double garage, large terrace fireplace, living room, 18x30, high ground, fine outlook. Strictly residential district, immediate possession. 2035 TENTH AVE. Near West Adams. Phone OWNER, EMpire 7354.

WILSHIRE SPANISH BUNGALOW
$7500—$1500 CASH, BAL. TERMS.
Pure Spanish type. Very artistic, and high class. (See special article in Sunset Magazine.) Oranges in the ground by living room with hugh old-fashioned fireplace, special decorations and fixtures. OUTDOOR LIVING ROOM WITH TILE FLOOR. FOUNTAIN AND POOL. BEAUTIFUL GARDEN. OWNER, 563-647.

6-room bung. de luxe, high, sightly, 50-foot lot, real tile bath and shower, perfect ceiling and plastering, double garage, lawn and shrubbery in rear, close high and grammar schools. Only $1000 down, more in. 6456 WEST W. WASHINGTON BLVD. EM. 4006.

SACRIFICE—New corner bungalow, beautiful construction throughout, 5 rooms, Natural fireplace, 2 bedrooms, tile bath, pedestal lavatory, shower, kitchen, breakfast nook with tile sink, inlaid linoleum, including all curtains and drapes. $7975. 602 N. GENESEE ST. IR. 3209.

$600 DOWN.
New 5-room stucco bungalow on Meadowbrook, everything you want. Price $7950, very easy terms. R. M. BERGIN, 624 S. La Brea. GIlanite 2167.

TWO new 10-room double bungalows at 826 N. Van Ness ave. Rents $270. Finished in redwood and white enamel throughout. Price $28,000, with $10,000 cash. Come to agents. W. VENTRY, owner, 178 So. Harvard. Phone 66159 evenings.

$8500 HOME
FOR
$7500.
And on exceptionally easy terms. See it at 1808 Redondo Blvd., near W. Wash. car line. Must sell at once.

FOR QUICK ACTION—
6-rm. modern to the minute. View, 1 block. Hollywood Blvd. in gemia ar. price, $14,000. Liberal terms. Address 1519 WILCOX and I will call. W. B. HOLLWAY.

FOR SALE—Large residence on W. Adams, hill. Partly furnished, property contains 2.63 acres, 100 ft. frontage on Adams St. Has fine tree and shrubbery. See E. P. THOM, 415 Bradbury Bldg. VAndike 8532.

A RARE BARGAIN
I have a beautiful new Italian stucco 7-rm. home on cor. lot, Hancock Park Add. $10,500, $2500 cash. This home is to suit. DR. 1638. MR. MUNROE.

REDUCED FROM $7500 TO $6000
$1800 cash, $50 per mo. Beautiful 5-rm. stucco, garage, sleeping porch, wonderful view, 1 blk. Sunset. Finest close-in sacrifice. 1012 SUNSET AVENUE.

5-ROOM colonial house on N. Vendome, near Temple. H.W. floors, tile bath, sink. $1800 cash. $115 MONETA. TH. 4947.

ECHO PARK DISTRICT.
OWNER MUST SELL MOD. 5-RM. BUNG. COR. LOT. 127 SACRIFICE. ECHO PK. REALTY. 1237 W. SUNSET BLVD.

6-RM. FRAME HOUSE.
Modern. Come out, let us show you this one. $5500, $1000 cash, balance like rent. 6549 WEST WASHINGTON. EM. 1978.

BEAUTIFUL 5-room stucco bungalow, tele., bath, tile sink, hdwd. floors, near car, school and stores. $6500. $1500 down. ROBERTSON, 4010 W. 10th. 767951.

WONDERFUL 6-room modern bungalow on corner lot, $14,000, purchaser dictate terms. R. G. LUXFORD, prop. 6259 Hollywood Blvd. Ph. GR. 0708.

6-RM. house, large basement, lot 100x175. Landscape, many flowers. $8500. Reasonable terms. Call MRS. McINNES, TH. 0378.

$1000 HANDLES
BEAUT. STUCCO BUNG. 6 LARGE RMS.
MODERN THROUGHOUT.
RAMPART REALTY, Rampart & Temple.

6-RM. bungalow, 40ft. lower, off Beverly Blvd. Splendid location. Near car. Price reasonable. GR. 1439.

AT COST FOR QUICK SALE.
6-RM. new stucco, 1½ blks. from Adams car. Owner, 2841 WELDON RD.

Real bargain, 8-rm. mod. house, 2 baths, 2 kitch., bsmt., blt. from bus line, $5200, terms. Call 594185. 2160 Childs ave.

NEW 5-R. stucco, $5975. 2610 11TH AVE. nr. W. Adams. Courtesy to bks. CHRISTENSON, 2039 W. Wash., EM. 6180.

5-RM. house, 2 doors off Jefferson, close in. A real investment. SEE & BELIEVE, $100 DOWN. 1070 7TH.

9 RMS., house, close to University, ¼ blk. from H car. Big lot. Bargain. Easy terms. No agents. 928 N. ALEXANDRIA.

Nr. Normandie & 10th st. Inc. $110. Lot alone worth price. Fl. 4869; EM. 7626.

UNUSUAL ARTISTIC FOOTHILL home, 6-rm., beautiful view. Your own terms. 2478 HOLLYRIDGE DR.

DOUBLE bung., modern, 8 rms., furnished, close in, W. side. $6500, easy terms. Inc. 1461 W. Washington. DE. 8558.

$200 DOWN. New modern stucco, 5-room bungalow. Hobart Blvd. Very easy monthly payments. Move in. Bfacon 1020.

FOR SALE—Stucco bungalow, 5 rms., hdwd. floors, built-in features, garage, West Adams dist. 2820 VERDUN AVE.

HANCOCK PARK SNAP
Open 2 to 5 p.m. $10,250. Terms. 322 S. SYCAMORE. SEE IT NOW.

5-R. stucco, 2 bedrms., slp. porch, basement, gar. Nr. Sunset-santa Monica. $1000 cash. 1138 N. CORONADO TER.

BEAUTIFUL double bungalow, W. Hollywood. New. Owner will sacrifice. HE. 0285. 532 N. ALTA VISTA.

OWNER, 8 rms., lot 50x158. 1330 Waterloo, Hollywood cars. $100 blk. Sunset.

HOUSES—
For Sale

West and Northwest

$13,850. COMPLETELY FURNISHED.
12 ROOMS, 6 BEDROOMS, 3 BATHS.
$1000 cash, $100 per month. Positively a $16,000 6-rm. stucco home for $13,850. Massive concrete patio. Cement terrace. Interior elegantly finished with hand-decorated oil color walls. Tile bath and drain, sunken tub and shower. Select hardwood floors, garage. Concrete drive and walk. Lawn, shrubbery, screens and shades. This beautiful home is brand new and includes everything to suit a queen's taste. Thinks of enjoying the comforts of living palace in the Pasadena foothills district. The finest beautiful residential district in the entire world. I render the deed when $800 is paid. Positively nothing to be worthy of your immediate attention. Come direct to 2300 SAN PASQUAL, corner Huntington Dr., PASADENA, CAL.

BEAUTIFUL ENGLISH STUCCO.
1 blk. Wilshire. 2-story, 4 bedrooms, 2 baths, servants' quarters. Large garage. Large lot, garden wall and landscaping. Must sell at once. Furnished or unfurnished. Small payment. Open for inspection, or phone 70247. 6245 WARNER DR., CARTHAY CENTER.

ENGLISH 5 ROOM STUCCO.
This is a dandy and is located on very good street close to Melrose. They oughtly modern and the grounds are in excellent shape. You will have to see this home to appreciate it. Owner paid to leave and it is yours for $1500 cash, bal. $75 per month.
Call WHITE, with OTIS H. CLARK, HO. 2751. 6817 Melrose.

BEAUTIFUL new 12-room Spanish double, $14,500. Barrel ceiling, mahogany trim, tile bath, small room and bath, tile pool, car garage, extra laundry and sprinkling system, small cash payment and easy terms. 6651 Lindenhurst Ave., 2 blocks north of Wilshire Blvd. Block east of Fairfax Electric. opp. Carthay Center. E. C. FERGUSEL. Phone 19622.

STEAL IT, QUICK.
6-room modern bungalow home, near Pico car. Walking distance to Fine. Fine lawn, garden and mountain view. Owner must sell. Price $9000, $2000 cash. will handle. Pic 43412.
EKLAS & PAINE.
4075 West Pico.

AUCTION! AUCTION! AUCTION!
3102 VIRGINIA ROAD. AUCTION!
MONDAY, MAY 11TH, 2 P.M.
Modern new 2 story stucco residence, Wellington Sq., 4 bedrms., high ground, will be sold to the highest bidder.
R. B. NASH, AUCTIONEER.
Phone Ate. 2715. 75945.

OUR BEST BUY.
We offer a 7-room Spanish stucco, 3 bedrooms, just off Wilshire Blvd. on paved st., price and beauty of it can not be excelled. Interior decorating by one of the finest artists in the south, 3 baths, one just copied for $125,000 home. Price $17,500. Terms. Don't fail to see this beautiful architecture if you are a buyer. See Mr. Pierson.
PIERSON & MEENEY
848 So. La Brea. GR. 4405.

WELLINGTON SQUARE HOME.
7-room, 2-story, 3 bedrooms, one exceptionally large with many windows, sleeping porch, 2½ baths, living room and dining room, finished in walnut. Large fireplace. 3-car garage. Lot 60x140. This is a fine home in exclusive residential section. Worth much more than price asked. MELVIL HALL CO., Inc. 2115 W. Washington at Muirfield. EMpire 5169. OPEN EVENINGS TILL 9.

BEFORE YOU BUY.
Investigate our beautiful Wilshire district and Beverly Hills homes. Five, six and seven rooms. Sold on very easy terms.
COMMERCIAL CONSTRUCTION CO.,
Owners and Builders.
1141 Pacific Mutual Bldg. BR. 4008.

NOTICE, MOVIES OR SOCIAL CREAM
$15,500—$5000 down, corner, occupied by business; we sell the home, completely furnished, 10 rooms, 3 baths, double garage, large terrace fireplace, living room, 18x30, high ground, fine outlook. Strictly residential district, immediate possession. 2035 TENTH AVE. Near West Adams. Phone OWNER, EMpire 7354.

WILSHIRE SPANISH BUNGALOW
$7500—$1500 CASH, BAL. TERMS.
Pure Spanish type. Very artistic, and high class. (See special article in Sunset Magazine.) Oranges in the ground by living room with hugh old-fashioned fireplace, special decorations and fixtures. OUTDOOR LIVING ROOM WITH TILE FLOOR. FOUNTAIN AND POOL. BEAUTIFUL GARDEN. OWNER, 563-647.

6-room bung. de luxe, high, sightly, 50-foot lot, real tile bath and shower, perfect ceiling and plastering, double garage, lawn and shrubbery in rear, close high and grammar schools. Only $1000 down, more in. 6456 WEST W. WASHINGTON BLVD. EM. 4006.

SACRIFICE—New corner bungalow, beautiful construction throughout, 5 rooms, Natural fireplace, 2 bedrooms, tile bath, pedestal lavatory, shower, kitchen, breakfast nook with tile sink, inlaid linoleum, including all curtains and drapes. $7975. 602 N. GENESEE ST. IR. 3209.

$600 DOWN.
New 5-room stucco bungalow on Meadowbrook, everything you want. Price $7950, very easy terms. R. M. BERGIN, 624 S. La Brea. GIlanite 2167.

TWO new 10-room double bungalows at 826 N. Van Ness ave. Rents $270. Finished in redwood and white enamel throughout. Price $28,000, with $10,000 cash. Come to agents. W. VENTRY, owner, 178 So. Harvard. Phone 66159 evenings.

$8500 HOME
FOR
$7500.
And on exceptionally easy terms. See it at 1808 Redondo Blvd., near W. Wash. car line. Must sell at once.

FOR QUICK ACTION—
6-rm. modern to the minute. View, 1 block. Hollywood Blvd. in gemia ar. price, $14,000. Liberal terms. Address 1519 WILCOX and I will call. W. B. HOLLWAY.

FOR SALE—Large residence on W. Adams, hill. Partly furnished, property contains 2.63 acres, 100 ft. frontage on Adams St. Has fine tree and shrubbery. See E. P. THOM, 415 Bradbury Bldg. VAndike 8532.

A RARE BARGAIN
I have a beautiful new Italian stucco 7-rm. home on cor. lot, Hancock Park Add. $10,500, $2500 cash. This home is to suit. DR. 1638. MR. MUNROE.

REDUCED FROM $7500 TO $6000
$1800 cash, $50 per mo. Beautiful 5-rm. stucco, garage, sleeping porch, wonderful view, 1 blk. Sunset. Finest close-in sacrifice. 1012 SUNSET AVENUE.

5-ROOM colonial house on N. Vendome, near Temple. H.W. floors, tile bath, sink. $1800 cash. $115 MONETA. TH. 4947.

ECHO PARK DISTRICT.
OWNER MUST SELL MOD. 5-RM. BUNG. COR. LOT. 127 SACRIFICE. ECHO PK. REALTY. 1237 W. SUNSET BLVD.

6-RM. FRAME HOUSE.
Modern. Come out, let us show you this one. $5500, $1000 cash, balance like rent. 6549 WEST WASHINGTON. EM. 1978.

BEAUTIFUL 5-room stucco bungalow, tele., bath, tile sink, hdwd. floors, near car, school and stores. $6500. $1500 down. ROBERTSON, 4010 W. 10th. 767951.

WONDERFUL 6-room modern bungalow on corner lot, $14,000, purchaser dictate terms. R. G. LUXFORD, prop. 6259 Hollywood Blvd. Ph. GR. 0708.

6-RM. house, large basement, lot 100x175. Landscape, many flowers. $8500. Reasonable terms. Call MRS. McINNES, TH. 0378.

$1000 HANDLES
BEAUT. STUCCO BUNG. 6 LARGE RMS.
MODERN THROUGHOUT.
RAMPART REALTY, Rampart & Temple.

6-RM. bungalow, 40ft. lower, off Beverly Blvd. Splendid location. Near car. Price reasonable. GR. 1439.

AT COST FOR QUICK SALE.
6-RM. new stucco, 1½ blks. from Adams car. Owner, 2841 WELDON RD.

Real bargain, 8-rm. mod. house, 2 baths, 2 kitch., bsmt., blt. from bus line, $5200, terms. Call 594185. 2160 Childs ave.

NEW 5-R. stucco, $5975. 2610 11TH AVE. nr. W. Adams. Courtesy to bks. CHRISTENSON, 2039 W. Wash., EM. 6180.

5-RM. house, 2 doors off Jefferson, close in. A real investment. SEE & BELIEVE, $100 DOWN. 1070 7TH.

9 RMS., house, close to University, ¼ blk. from H car. Big lot. Bargain. Easy terms. No agents. 928 N. ALEXANDRIA.

Nr. Normandie & 10th st. Inc. $110. Lot alone worth price. Fl. 4869; EM. 7626.

UNUSUAL ARTISTIC FOOTHILL home, 6-rm., beautiful view. Your own terms. 2478 HOLLYRIDGE DR.

DOUBLE bung., modern, 8 rms., furnished, close in, W. side. $6500, easy terms. Inc. 1461 W. Washington. DE. 8558.

$200 DOWN. New modern stucco, 5-room bungalow. Hobart Blvd. Very easy monthly payments. Move in. Bfacon 1020.

FOR SALE—Stucco bungalow, 5 rms., hdwd. floors, built-in features, garage, West Adams dist. 2820 VERDUN AVE.

HANCOCK PARK SNAP
Open 2 to 5 p.m. $10,250. Terms. 322 S. SYCAMORE. SEE IT NOW.

5-R. stucco, 2 bedrms., slp. porch, basement, gar. Nr. Sunset-santa Monica. $1000 cash. 1138 N. CORONADO TER.

BEAUTIFUL double bungalow, W. Hollywood. New. Owner will sacrifice. HE. 0285. 532 N. ALTA VISTA.

OWNER, 8 rms., lot 50x158. 1330 Waterloo, Hollywood cars. $100 blk. Sunset.

HOUSES—
For Sale

West and Northwest

WESTLAKE HOME BARGAIN.
$1500—Cash, 2-story six-room modern stucco residence, near 9th and Ramona; breakfast nook, all hardwood floors; tile bath and sink; automatic heater; fireplace, radiators, dbl. garage, lawn front and rear. Price only $10,000. $1500 cash. Balance easy. WHY PAY RENT? See MR. WEHRLY, DRexel 3201.

P. W. CROAKE, 2715 W. 7th, nr. Hoover, Westlake-Wilshire Specialist.

BEAUTIFUL ENGLISH STUCCO.
1 blk. Wilshire. 2-story, 4 bedrooms, 2 baths, servants' quarters. Large garage. Large lot, garden wall and landscaping. Must sell at once. Furnished or unfurnished. Small payment. Open for inspection, or phone 70247. 6245 WARNER DR., CARTHAY CENTER.

ENGLISH 5 ROOM STUCCO.
This is a dandy and is located on very good street close to Melrose. They oughtly modern and the grounds are in excellent shape. You will have to see this home to appreciate it. Owner paid to leave and it is yours for $1500 cash, bal. $75 per month.
Call WHITE, with OTIS H. CLARK, HO. 2751. 6817 Melrose.

BEAUTIFUL new 12-room Spanish double, $14,500. Barrel ceiling, mahogany trim, tile bath, small room and bath, tile pool, car garage, extra laundry and sprinkling system, small cash payment and easy terms. 6651 Lindenhurst Ave., 2 blocks north of Wilshire Blvd. Block east of Fairfax Electric. opp. Carthay Center. E. C. FERGUSEL. Phone 19622.

STEAL IT, QUICK.
6-room modern bungalow home, near Pico car. Walking distance to Fine. Fine lawn, garden and mountain view. Owner must sell. Price $9000, $2000 cash. will handle. Pic 43412.
EKLAS & PAINE.
4075 West Pico.

AUCTION! AUCTION! AUCTION!
3102 VIRGINIA ROAD. AUCTION!
MONDAY, MAY 11TH, 2 P.M.
Modern new 2 story stucco residence, Wellington Sq., 4 bedrms., high ground, will be sold to the highest bidder.
R. B. NASH, AUCTIONEER.
Phone At. 2715. 75945.

$50 DOWN, $1250 DOWN.
3 units, one 5-room modern colonial bungalow, 2 2-room houses, between Sunset & Santa Monica Blvd. Close to Western ave., unrestricted, lot only $750. Income will take care of balance. real bargain, only $6500 cash. 6517 MONETA. TH. 3482.

BY owner, large 5 rm. modern frame house, fireplace, built in features, lawn and garage, yard fenced, close to car line. $6000. $500 down, balance terms. 818 W. 106TH ST.

IF you have $1800 cash and don't want a home out in the sticks push your flivver out to 4340 3rd ave. and

ALHAMBRA—
For Sale, Ex., Wanted, Etc.

"REMEMBER THIS"—
Have a new 5-room stucco home, Dol. garage, fine lot, fine location, strictly modern, $5500 cash. Bal. $50 per mo. Int. 6%.
Also a 2-story public cash grocery, Shade fixtures, Gas range, Cash register, $6500. $500 cash, real estate, bal. $100 per mo. Int. 6%. Owner, 1136 So. GARFIELD AVE. 2010-W.

FORCED SALE
7-room stucco Bellone tile home, corner lot. $2500 cash, bal. easy terms. Owner. Look at 804 DE LAMATER AVE. Owner, Digest. 2nd st. e. of Fremont.

NEW 4-room, cozy cot. Soons, fireplace, Only $4500. Terms. 1512 Alhambra Ave. at Valley. Bl-2 trains 20624.

SOUTH PASADENA—
For Sale, Ex., Wanted, Etc.

WONDERFULLY cool for summer, 5 rms. & b. via Huntington Dr. 2 blks. to car. Beautiful mountain range view, lot, landscaping, shade trees, garage, big living rm., 2 fireplaces, special price, $6250. Terms. Lease. GARFIELD 5 AND 6-rm. homes for sale, vacant, as part payment. Also vacant lots and bungalow courts. MARY GARDINER. Ex. 2811. 909 Mission St.

EAGLE ROCK—
For Sale, Ex., Wanted, Etc.

LOVELY PLACE
Just completed, 5 rms., 2 bdrms., tiled bath, good fireplace and mantel, H. L. and cabinet kitchen, 3 lg. bedrms., 2 tiled baths, cor. lot, 65 ft. frontage in fine location. Price $6000, $2500 cash, or owner will carry. Owner on premises, 1731 YOSEMITE DR., Eagle Rock.

NEW 1-RM. STUCCO, LARGE LIVING ROOM, BIG FIREPLACE, BUILT-IN BUFFET, BEAUTY FRONT, ENAMEL KITCHEN, TILED BATH, PRICED RIGHT FOR QUICK SALE. 2 BEDROOMS, SEMI-CASTILIAN FINISH, TERMS TO SUIT. OWNER-BUILDER WILL TAKE AS PART PAYMENT GOOD CLEAR LOT. WELL LOCATED. OWNER, 1731 YOSEMITE. Phone Garfield 2010-W.

FOOTHILL HOME
Just completed, 5 rms., 2 bdrms., throughout, 9 ft. ceilings, tiled bath, tiled bk. to Hill Bldg. in yellow cast stone. Priced at $6250. TOWNSEND AVE.

LOW PRICE BLVD.
Ward's special offer today! 5 rms. & bath, just east of Eagle Rock Blvd. for $6250. $250 cash, balance like rent. GLASSELL AVE. Gar. 5727.

$500 DN. buys new 5 or 6-rm. home, $35 mo. Int. 6%. Price $5250 and up. Ask Ward to show you his special offer. Eagle Rock Blvd. GAr. 2625.

Ward to show you his special offer. Eagle Rock Blvd. GAr. 2625.

FOR SALE—$4500, 4 rms. and bath, newly decorated, on $6x118, near College. 1 block yellow car. Gar. 60

HIGHLAND PARK—
For Sale, Ex., Wanted, Etc.

NEW STUCCO DOUBLE $6000. Will sell at once by owner. 4 rms. and bath, each. Garage on rear lines. 15 min. to 2nd & Main. $2500 down, bal. like rent. Call before 10 A.M. or after 6 P.M. 6190 PARADISE PL.

BE YOUR own landlord. We offer a new 4-room, stucco, bungalow for $4150. Price $6750; $750 down. Bal. your own terms. Lot 50x150. Take Hollywood car to Bldg. and walk 1 block west to home. Open daily. 6190 PARADISE PL.

NEW 4-RM. HOUSE, GAR., $600. Lot 40x135, improved st., 2 blks. to York Blvd. $400 down, $35 mo. or $4000 cash. 5536 W. WARNER AVE. 5536 YORK BLVD. Global

$550 WILL handle 4 rooms, sleeping porch, large level lot, garage. Price $3250. SHELTZER, 6059 Monte Vista. 6458.

FOR SALE—Modern 8-room house, for large family or rooming house. 253 S. AVE. 57.

FOR SALE—Highland Pk., new 5 bdrm. basement, 5 rms. dn., one up, $500 down, will trade. BE. 6071 or owner.

HUNTINGTON PARK—
For Sale, Ex., Wanted, Etc.

MR. WORKING MAN, look to the interest of your own self in something down, large new 4 room, garage, all hdw. firs., 2 blks. to car, 1 blk. to school, 1 blk. to store. L. B. Bird, and be car. out to look at it. $250 down. See owner's agent at 2 P.M. 1 to 5 P.M. 2 to 6 P.M. 6 to 8 P.M. 6 to 8 P.M. 6 to 8

REAL ESTATE—
For Exchange

Miscellaneous

FOR EXCHANGE OR WILL SELL ON VERY EASY TERMS

10-acre ranch near Owensmouth, 660 ft. on Sherman Way, improved with house and fruit trees.

95 acres, beautiful hillside residence sites in Glendale.

200 ft. frontage on Sunset Blvd., at the corner of one of the best cross-town streets.

150 ft. corner on 3rd st., near Vermont, zoned and ready for business.

Corona, Cal. 2-story brick bldg on a 60-ft. lot near the best intersection in Covina.

Will exchange all or any of these pieces for L. A. vacant or improved.

J. C. CUMMINS,
302 Lane Mortgage Bldg.
MEtro. 4462. MEtro. 9458.

STRATEGIC business corner on heaviest traveled thorough boulevard, two blocks from First National Bank in large suburban city very near L. A. Equipped with first class steel service station. Small store and double bungalow. Operate your own station and store, rent one side and live in other side of double bungalow, or lease it all at good price. PRICE $23,000. Will take nice little ranch Whittier Way or Northwest L.A. to $16,000. MR. CLARK, 5262 Hollywood Boulevard. GRanite 7952.

DON'T NEED CASH BUT WANT HOME. For my beautiful furnished apt. house on New Hampshire, near Beverly Blvd. Income runs $650 to $700 per month. Don't pass this up but investigate. Will take bungalow or residence for my equity, balance paid like rent. A rare chance to trade in your home and secure a real income property. Submit offers to my exclusive agent. MR. DONOHUE.
C. W. GRIFFIN REALTY CO.
715 N. Western ave. HOllv. 2514.

FOR SALE—Or Exchange—Alhambra, 1½ acres and 9 rooms, modern double garage, fruit trees, in residential section, two blocks school, stores, bus line, cars, 4 blocks. Price $40,000; mortg. $20,000. Want income or residence and lots, close to car line. Give clear for clear or assume up to $15,000. Owner 2 to 4 evenings, 2933 DELMAR AVE., 2 blocks of Garvey ave., Monterey Park. Phone Alhambra 2622-R.

WANT INCOME—
Will trade my FINE PAYING 10-acre walnut ranch near El Monte; trees 20 years old; 4-room home and plenty of water; for 6-room bungalow flat or duplex, about $20,000. Will assume.
Call FRANK D. M'DONALD,
425 Chamber Drive, Beverly Hills.
OX. 6406. Eve. and Sunday, OX. 5523.

EXT-CLASS vacant lots clear for improved or vacant business. Will pay cash and assume. Owners only. Call
DAVID E. THOMPSON,
709 Taft Bldg. HE. 2120.

COUNTRY CITY APTS. FOR SARTORIS
SEE HARRY H. MACK, MGR.
EXCHANGE DEPARTMENT.
MERRICK & MUDDOCK, Inc.
403 S. Hill st. Vandike 1166

FOR SALE OR TRADE—40 acre fruit land, British Columbia, 911 9TH ST., Santa Monica. Phone 24460.

VERY nice new 5-rm. stucco, 45 ft. lot. Exch. equity for city; Glendale or Eagle Rock lot. DE. 2585.

10-ACRE orange grove, well located, $50,000 cash, clear, want city income. MR. CLINE, 1509 Republic Life Bldg. FRanklin 7111.

FOR EXCHANGE $25,000 Pasadena home; want OWNER, BE. 3281.

4-RM. 2-3 acres in L. A., exchange for improved suburban acreage. GA. 1553.

Houses

DOUBLE bungalow, with garage, well located, close in, Glendale. Trade equity for clear lot, or will put property in hotel for enough to take care of payments. Call MR. HUDSPETH MA. 4782.

FOR EXCHANGE, $4500—
4-ROOM BUNGALOW
Take lot or lots as first payment.
BERT C. BROWN CO.
2630 Dayton Ave. Capitol 4049.

BEAUTIFUL 5-room new, mod. stucco bungalow, dbl. gar., side drive, shrubs, and lawn; trade for vacant lot, auto, or some cash. OWNER, TR. 8601. Eves EM. 4572. 2296 W. 79TH ST.

FOR SALE OR EXCHANGE.
8-B. double bungalow, 1131 Poinsettia, Hollywood. Want clear lot for $6000 equity, or two cheaper lots. F. J. POWELL, 1131 Poinsettia, Hollywood. HE. 3212.

BEAUTIFUL FOOTHILL PROPERTY IN GLENDALE
Equity in new modern, 6-rm. bungalow, with garage, will trade for clear lot.
Call MR. HUDSPETH MA. 4782.

HAVE $4700 equity in 5-room bungalow all H. W. floors, tile bath, tile sink, will exchange for double bungalow, 6 rooms each preferred. CHI. AX. 8666.

LOVELY NEW 5 ROOM HOUSE, CORNER LOT 2 LOT LOT DOWN PAYMENT 2193 WEST 82ND. 7057S0 phone.

$5500 EQUITY in beautiful 7 rm. bungalow near 3rd and La Brea for residence lot in Wilshire district. GR. 3000.

FOR TRADE equity in attractive 5-rm. home in San Diego for L. A. property.
ALMA HALL, 1030 Broadway, SAN DIEGO.

5 RM. furn. house beautiful lot, Ave. 56, Sidnit San Diego. Garf. 5491.

Lots

WILL TRADE

Have clear close-in residence lot worth $6000—Will trade on duplex or bungalow. Hollywood vic. to $15,000. JEFFREY. HE. 1132.

1 BUSINESS corner lots, close in, ripe for improvement, or improved business property not over $50,000. EMpire 5266.

$600 lot in Albright 2 blocks from Venice Blvd. 82x125. Easy terms or exch. for clear lot. $3500. Ph. OWNER eves. DUn. 1424.

Business Property

8-YEAR LEASE & FURNITURE

NO ENCUMBRANCE
40 apts. Modern, best location in city. Trade clear close in lot or equity property of equal value.
Call MR. HUDSPETH MA. 4782.

WELL located subdivision lot; also real estate to exchange. To apply 1800 Bixby Blvd. corner, near Western property. Property has one story taxpayer with nominal income of about $75 per month; ers please call at once. MR. CLARK, GR. 7015. 5262 Hollywood Blvd.

INVESTOR—SPECULATOR—LOOK
Corner lot, 53x150, Pasadena Ave., 8-room house, 3 toilets, 2 garages, total price $16,500. Want small business lot, cash.
INDIVIDUAL SERVICE REALTY CO.
5321 Monte Vista Ave. Garfield 1906.

WILSHIRE BLVD., STORE BLDG.—
100-foot corner; store will consider exchange. This has a future. Good income. Washington 8111.

WILL trade my vanity $12,000 in W. Washington business corner for double. Phone OX. 6397. No agents.

Income Property

FOR EXCHANGE—Huntington Dr. flat bld. $35,000 PROPERTY FOR $27,500. A most attractive bldg., Spanish stucco, 4-5 room flats, all garages, maid's room, tile baths, drainboards, electrically controlled furnaces, modern to the last detail. Will take bungalow if deal closed for my equity. 1206-8 HUNTINGTON DR., or phone ELliott 2726.

TWO NEW DOUBLE BUNGALOWS, CORNER LOTS, CLOSE TO L. A. HIGH SCHOOL. PRICE $27,000. TAKE CLEAR BUNGALOW OR LOT FOR $11,500 EQUITY. PHONE EMpire 9272. 611 S. HILL ST.

WANTED—Income property for clear farm, ranches, homes and stocks. We pay cash difference and assume. Send full description. L. CHARNOFF, 626 S. Spring. B. 1117.

BUNGALOW court, furnished, near Gower and Hollywood, all rented. Good income, large lot, equity $25,000. Accept vacant lots, houses or submit. No cash necessary. HE. 3420.

NEW stucco bldg., two stores and 10 room above, close in, west side. Price $25,000; mtg. 50-50. Want clear for equity. R. D. EDWARDS, 1819 W. 6th st. S-3134.

FOR SALE—Or exchange, beautiful 4 family stucco flat, lot 50x135. Owner, 4351 NORMAL AVE., N. on Vermont to University. Want some local trade and small bungalow.

DOUBLE—3 large rooms each side, located Pasadena, near car and school, 69x152. Take house or clear city lots for $5000 equity. Dunkirk 9351.

BEAUTIFUL cor., income property, located in best rental section of city. Inc. $6000 per year. Will exchange for clear prop. equity to $55,000. 1219 W. 7th. Pl. 4516.

DOUBLE—3 large rooms each side, located West Hollywood. Take lot to $8000 as first payment. Consider residence $10,000. West Washington dist. Vandike 6555.

$16,000 MTG. $4800. Inc. $2000 yr. 24-yr. equity. Value $25,000. What have you? DIDDOCK, 2319 W. Washington. EMpire 2466.

OCEAN FRONT, 4-flat furn. $17,500. Equity $8000. Take property or part. R. DRYDEN, Realtor, 1813 Ocean Front, Venice.

42-ROOM apt. house, furnished, close in, $47,500. Want clear city, close in or Eastern to $35,000. Excl. Dept. 5-3134. R. D. EDWARDS CO., 1819 W. 6th st.

BACK to Denver, want income or home there for COURT here, rents $265. Can put in 2 homes on bigger deal. GR. 7476 or write 1825 CHEROKEE.

WESTLAKE DIST. 4-FLAT BLDG. 5 & 6 RMS. BEAUTIFUL STUCCO. THOROUGHLY MODERN. TRADE. 5829B1

8-ROOM double stucco on Las Palmas. Want clear lot, trust deed or what have you? Ph. WA. 0947 or CA. 7081.

$13,000 EQUITY in 4-flat, near W. Adams and Vermont for residence. OLSEN & BELL, 740 S. Bdwy. TU. 4336

NEW 16-R. stucco double house, N.W. $15,500; equity, West side house, bung. or lm., W. or N.W. DU. 7196; eves. VE. 3736.

PAY you to see me for good exchange. E. W. MAGEE, 436 Security Bldg.

REAL ESTATE—
For Exchange

Income Property

10 ROOM DOUBLE STUCCO
MELROSE-LA BREA DISTRICT. This is very fine double. Rooms are all large and the grounds are highly improved with lawn, shrubs and flowers. Will accept small single bung. or good vacant lot. This is your opportunity to get good income property.
Call WHITE with ROY W. CLARK,
HO. 2751. 6817 Melrose.

NO CASH NEEDED
BUSINESS LOT $250,000.
Choice close in corner stores and apts. furnished income $36,000 per year, 1st mtg. $125,000, 7%, 5 years. Want automobile, trust deeds, furniture or FINE HOME for $125,000 equity. Quick action wanted. Address Z, box 484, TIMES BRANCH.

FOR EXCHANGE, $40,000 HOLLYWOOD APARTMENT HOUSE. OWNERS WANT RESIDENCE OR VACANT TO $25,000. This property is located in Hollywood, showing big revenue. For particulars phone owner after 9 a.m. TU. 3583.

TWO FLAT BUILDING
5 garages, income $219 per month. West Adams district, 15 minutes from Broadway. Must sell immediately. Will accept trade up to $9000. Owner, 2112 LA SALLE. Phone 780958.

BEAUTIFUL new stucco apt. bldg. $12,000 per year income. Price $80,000. Mtge. $36,000. Home city, clear lots preferred. Do not offer country. Owner, 831 LITTLE AVE., nr. Melrose & Hoover. 592-701.

HOLLYWOOD—Close to sunset and Vine, fine stucco 4 flat bldg. and bungalow, 80 ft. corner, $40,000—want clear city or country. $22,500. J. H. REID, 7210 Byrne Bldg., sole agt. VA. 3318.

DUPLEX—9 rms., fine condition, close in, 1 blk. from car line, 7 yrs. Owns P. O. $7500. Income $75. Want 4 or 5-room bungalow, submit. MAX SCHUBERT, 2211 E. 1st st. AN. 4544.

WANT home in N.W. or Westlake dist. to $10,000 for equity in new improved income at $18,500. 2343 S. BRONSON AVE.

CHOICE apartments, flats, duplexes, for clear inches or clear vacant lots. JONES 436 Security Bldg. TUcker 8649.

$65/9 equity in new dbl. bung. W. Adams district, for trust deed or lots, bal. $4000 mtg. 6% Write 1339 MARTEL AVE.

APARTMENT house on W. Adams, sale or exchange. COSCIANO, 140 N. Spring.

Suburban Property

WILL EXCHANGE $1000 EQUITY IN ALVARADO HOUSE FOR EQUITY IN L. A. HOUSE. New 6-room English stucco, 3 bedrooms, tile sink and bath, tiffany finish, wonderful mountain view, located in best part of Altadena. H. OLIVIR, 8284 W. 83rd st.

Beach and Harbor Property

8 A. Ind.-Harbor dist. Near Willow and Ferris. $30,000. Mortgage $12,000. Want L. A. home, lots, ranch, mtgs. Eld. 6290.

Country Property

FOR EXCHANGE—106 acres level land in wheat and barley belt, 10 miles Highway. 5-rm. new house, electric light and power. Family orchard. Three miles to county high school. Soil adapted for alfalfa, prunes, peaches, figs or grapes. Plenty of water, good neighbors. Owner crippled and can't farm land. Will trade now in Southern part of state and want walnut ranch in exchange to the value of $50,000, $60,000, all clear. Address Owner, C. W. BROCKETT, Red Bluff, Calif.

165 ACRES, close to Riverside and Valley View, extensive water system, worth price alone, now in alfalfa & oats, fruit trees, nice 5-room house, barn, all equipment and live stock. I want bungalow court or apartment house. No real estate men reply. Address M. box 175, TIMES OFFICE.

FOR EXCHANGE—10 acres oranges & lemons, income this year about $4000 clear. Price $20,000; will take part $15,000.
TOMLINSON
261 Metro. Chester Bldg. 6th & Hill.

WANTED—to exchange $1000 equity in 3-acre poultry or rabbit ranch for equal equity in city. Phone ROSS BROWNE, Riverside.

720 A. Canadian wheat land growing 32 bushel per A. opportunity not offered before. WEST COAST FINANCE CO. DU. 3576.

1000-ACRE highly imp. alfalfa and stock ranch. Northern Calif. $25 per acre. Will assume. Ph. TUcker 3546. C. P. BLAKEMORE CO., 920 Van Nuys Bldg.

10 ACRES for sale or trade, near Glendora, will trade for any good property. Price $10,000 per acre. H. KRAUSE, 609 S. Figueroa. 3815 Hope Ph. TR. 8449.

FOR EXCHANGE—78 acres alfalfa, 100 cotton, 145 Mile Maize. INGRAM, Main 2762. 735 Consolidated Bldg.

WANTED—House in Hollywood or pasture location for 10 head in Irwindale. JAMES KEENEY, Sierra Madre.

156 A. soft soil and water, fine for fruit and truck, best grain land in county. $300 A. TWOMEY, 822 W. 9th st.

TO LOAN—
Money

Real Estate Improvements

PRIVATE MONEY
To home owners on 1st and 2nd mtgs. Refinancing or building. Valuations.
QUICK COURTROOM SERVICE. Mr. Thayer, 625 Title Ins. Bldg. FAber 1694.

MONEY for mortgages and trust deeds, large or small amounts. Quick action. MART'S REALTY CO., INC. Authorized capital $750,000. 2606 Hollywood Blvd. Mart 7-1-0-1.

BRING IN YOUR PLANS—
Secure loans immediately and commence building at once
Mr. Daley.
KITTS, 1126 Story Bldg.

FARM LOANS, $400 to $20,000
Imperial Valley Improved Values.
City loans, $2,000 or more
Legitimate deals financed.
DUANE DEVANEY, Calexico, Lake Mtg. Bldg.

WE BUY trust deeds, negotiate loans, refinance. Money waiting. Quick action. Owners come direct to us. WM. J. JOHNSON, 215 W. 6th. Rm. 1115. Ma. 3380.

MONEY to loan on 1st mtges. or to buy trust deeds or bonds. Wilshire or Hollywood property. MR. SCOTT. Dunkirk 0700.

THE WESTERN has money to loan either for building or improved city property. H. E. BRADLEY, 410 S. Spring. TU. 3039.

6½% MONEY for building and straight loans. $2000 up. Prompt action. MORTGAGE GUARANTEE CO., 628 S. Spring.

STRAIGHT first loans or monthly payment loans; also building loans and seconds. CHAS. R. PRICE, 401 Van Nuys Bldg.

TEMPORARY loans, I like to make $500 to $700, $1000 loans on residences. 501 Laughlin Bldg. TR. 1591.

PRIVATE MONEY

To loan in amts. $2500 & over on imp. real estate, quick action. BE. 5183.

TO LOAN—$10,000 OR WILL DIVIDE
1351 N. MILTON AVE. GR. 4355.

$2500 TO $3000, private money, principals only. ELliott 2810.

NEED refinancing? See MARTIN, 701 Story Bldg. MEt. 2540. Any loca. any amt.

MONEY TO LOAN on imp. real estate, 6%. BARRELL, 857½ Fountain Ave. HO. 3506.

$4000 or $8000 priv. money might buy T. deed or mtg. MORLEY, GR. 1311.

TO LOAN—
Money

Real Estate Improvements

6% RESIDENTIAL LOANS.

Terms, 3, 6 and 10 years. NO DELAY.

Correspondent, New York Life Insurance Company.

ALSO

LOANS ON central improved business property, in large amounts and at lowest current rates.

WINTER INVESTMENT CO.
1100 Van Nuys Bldg. TUcker 3583.

6% MONEY
FOR
5-year first mortgage loans on improved property in Los Angeles, Glendale, Pasadena, South Pasadena, Alhambra, Huntington Park, Long Beach, Santa Monica, Beverly Hills.
MONEY READY—NO DELAY.
BUILDING LOANS 7%
We furnish our own money for construction loans at the low rate of 7%. Will refinance at 6%.
ASK US ABOUT THIS
FAVORABLE PLAN
THOMAS MORTGAGE CO.,
MEtro. 7110. 222 Van Nuys Bldg.
Financial Correspondents
Prudential Insurance Co. of America.

PLENTY OF MONEY
FOR LOANS ON CITY PROPERTY
BUILDING & COMPLETED LOANS.
OUR OWN MONEY.
PROMPT ACTION.
NO DELAY.
WESTERN MORTGAGE CORPORATION
515-16 VAN NUYS BLDG.

MONEY

For mortgages, trust deeds and building loans; immediate action.
Building financed 100% on a clear lot. 10 years to pay. Special short term building loan for contractors.
Allow us to figure on your financing problems. No obligation incurred.
CITIZENS' BOND & MTG. CO.
of California.
204 Union Bank Bldg. 5th & Hill
Phone TRinity 1525.

MORTGAGES
TRUST DEEDS.
BUILDING LOANS.
BOND BROKERS.
DANIELS & WESTFALL.
601 Financial Center Bldg.,
Vandike 6179. 7th and Spring Sts.

MONEY AVAILABLE AT ONCE
For good building loans $1000 up 11 YEARS TO PAY
Payments on each $1000 is low as $12 per month, interest included.
You'll like our Plan.
CALIFORNIA BLDG. LOAN ASSOCIATION
1019 Pershing Sq. Bldg. BR. 5220.

WE LOAN MONEY
7%—8%
ON
Homes, Flats, Apts., Stores, Building loans, improved property loans, mortgages, trust deeds purchased.
MR. WHITE,
Mortgage Loan Company,
1210 Pershing Square Bldg. TRinity 0213

6% STRAIGHT LOANS—6%
We have 6% money for selected properties, 5-year terms. Reasonable rates on all satisfactory loans. Call MR. BROWN, 907 Hellman Bank Bldg., 7th and Spring. Phone MU. 2748. Office 7 p.m. Phone Colorado 1130, Pasadena.

THE BEST
REAL ESTATE LOAN.
We offer a popular TEN-YEAR LOAN on the wise monthly payment plan, which avoids the annoyance, worry and big expense of renewals under unfavorable conditions.
GUARANTY MORTGAGE CO.
907 Hellman Bank Bldg.
Seventh and Spring.

PLENTY OF MONEY
BUILDING LOANS
MORTGAGES
TRUST DEEDS

QUICK ACTION.
PROGRESSIVE FINANCE CORP.
705-706 LINCOLN BLDG.

MONEY TO LOAN—
$1,000,000 to loan on ranches in large amounts anywhere in California.
Big buildings financed. Also will exchange city or country. $5000 to $25,000 Ranches from 10 to 1000 acres.
DEPENDABLE MTG. CO. 918 Stock Exc. Bldg. MEtropolitan 3848. VAn. 7797.

LOAN 100% OF COST OF BUILDING
CALL OR EMAIL
NO MONTHLY PAYMENTS
CURRENT INTEREST AND TERMS.
CALL OR EMAIL DEPARTMENT
7TH AND OLIVE
TELEPHONE — TRinity 0564.

$2000 TO $50,000 FOR MORTGAGES, TRUST DEEDS AND BUILDING LOANS CITY OR COUNTRY.
BOWERS MORTGAGE COMPANY,
535 DOUGLAS BLDG. 3RD & SPRING
FAber 1950

SEE US
For real estate loans before borrowing elsewhere. Building loans and contracting our specialty. We can handle your 7% Deeds. Open evenings.
LeBELL CONSTRUCTION CO.
6006 S. Western ave. TWinnall 3493.

BUILDING LOANS.
We are specializing in BUILDING LOANS. We can get you 6% permanent loans at completion.
WALTER C. HARTMAN & CO.,
329 Van Nuys Bldg. TUcker 9635.

100% FINANCE FOR YOUR BUILDING. ALSO BUY FIRST MORTGAGES AND TRUST DEEDS ON IMPROVED PROPERTY.
GEORGE SUNDAY, INC.
460 Lane Mortgage Bldg. TR. 8001.

SECURE your loans thru us. Firsts and seconds handled on triples. Any amount at reasonable rates.
BANKERS MORTGAGE COMPANY.
1907 Financial Center Bldg. TUcker 7367.
704 S. Spring.

LOANS, building or refinance, any amount, 6, 7, 8%, interest. Income or residential. We buy and sell mortgages and trust deeds.
METROPOLITAN SECURITIES CO.,
1018 Wright & Callender Bldg. TU. 8418.

HAVE $2000 at 7%, $2000 at 8% for first mortgages $5000 at 7%, for mortgages $5000 to $8500. MR. BEATTY, 912 Story Bldg. TR. 4901.

7% FUNDS for refinancing and building purposes, $5000 and up, 3 to 10 years, no appraisal fees. Prompt action. corteous attention. REPUBLIC MORTGAGE CO., 228-230-231 Merchants' National Bank Bldg.

PLENTY OF MONEY FOR RESIDENCE, APARTMENTS, FLATS in sums of $2500 and up
Building Loans a
CONSOLIDATED MORTGAGE CO.
928 Washington Bldg. Metro. 3835.

LOTS OF
6% & 7% MONEY
TO LOAN ON CITY PROPERTY
ABBOTT & MADDOCK 2540
1355 N. WESTERN AVE.

WE CONTROL PRIVATE FUNDS
for mtgs., bldg. loans and bond issues. No appraisal fees. We buy trust deeds. F. A. HATTEE CO. Sing. 1807.
4705 Hollywood Blvd. Ph. 597894.

If your proposition is feasible we can finance it promptly at lowest rates. All kinds of loans.
MERRIT FINANCE CO.
310 Spring St. Arcade. TUcker 8073.

FOR good mortgages and trust deeds, payments from $2000 to $50,000, all 3-yr. loans not over 80% of value. Call G. CAVAGLIERI MTG. CO., 129 S. Vermont ave. DU. 1370.

$500,000 FOR REFINANCING—
Get the benefit of lower rates
MARR & CO. 412 Pacific Finance Bldg.
MEtro. 3457. TUcker 9404.

HOLLYWOOD financing. We make 1st mtg. loans on Hollywood & Wilshire property. Your own funds always ready. Prompt service. We also buy T. D.'s. DOMINION MTG. CORP., 6408 Holly. Blvd. HO. 0316.

WE have a private fund of $40,000 to loan in amounts of $10,000 and over on improved real estate. Quick action.
ROBERT MARSH & CO. Inc.
200 Marsh-Strong Bldg.

MONEY—5% PER YEAR
and 6% on contracts, lots or houses partly paid for, and you need money, bring papers and get it today. 345 S. HILL. TU. 3039.

QUICK MONEY
Have unlimited funds available for loans on good L. A. property. No appraisal fees charged. REALTY MORTGAGE CO.
208 W. 8th st., 10th floor. TR. 5791.

I HAVE plenty of money to loan on first mortgages, city homes preferred; bonus expected. 2609 W. SEVENTH ST. DU. 1894.

HAVE money for first mtgs. and T.D.'s. Any amount. LEO SKEPNER, GR. 8203.

MONTHLY PAYMENT loans made on homes. Ask for DUNCAN. TR. 5357.

TO LOAN—Priv. funds, $1000 to $5000 on first mtge. Phone GR. 4385.

DO YOU need money? Small or large loans. Sound proposition financed. GR. 1807.

MONEY to loan on Boyle Heights houses & income. WOOLETT, 263 Stack Bldg.

$LDG. loans, money quick. T. B. STACY, 1521 S. 5th st., Alhambra. 1416-W.

TO LOAN—
Money

Real Estate Improvements

MONEY TO LOAN
OUR OWN FUNDS.
IN AMOUNTS FROM $1000 TO $500,000.
BUILDING LOANS A SPECIALTY.
IMMEDIATE ACTION.
WE ALSO WANT
GOOD FIRST MORTGAGES
ON IMPROVED LOS ANGELES PROP.
AMERICAN MORTGAGE COMPANY.
PAID-UP CAPITAL $1,000,000.
Frank N. Finch, President.
1047-1049 S. HILL ST.
TRinity 6182.

SEE US FOR REAL ESTATE LOANS before borrowing elsewhere. Repaid $10 per $1000 per mo., including int., or faster if desired. Can combine mortgage and trust deed. No renewal extense, as in 3-5-ter loans. No appraisal fees. No bonus required for paying off loan.
THE WM. H. HARWOOD COMPANY
410 Pac. Finance Bldg. Vandike 4229.

IMMEDIATE BUILDING MONEY
available to finance construction of homes, double bungalows, 4-fam. flats. We want loans in Los Angeles, Pasadena, Glendale, Eagle Rock, Alhambra, Beverly Hills, Monte Vista. No waiting on straight 3-yr. loans on completed properties.
L. W. PULLIAM
237 Van Nuys Bldg. Phone Main 0283.

MONEY
$1500 TO $1,000,000.
For building loans.
Mortgages, trust deeds.
Conservative loans.
IMMEDIATE SERVICE.
PACIFIC UNION MORTGAGE CORP.
506 Union Bank Bldg. VA. 2808.

6% STRAIGHT LOANS—6%
We have 6% money for selected properties, 5-year terms. Reasonable rates on all satisfactory loans. Call MR. BROWN, 907 Hellman Bank Bldg., 7th and Spring. Phone MU. 2748. Office 7 p.m. Phone Colorado 1130, Pasadena.

WE LOAN OUR OWN MONEY
ON IMPROVED PROPERTY
BUILDING LOANS PREFERRED
REASONABLE RATES
WE ALSO BUY MORTGAGES
PREMIER MTG. CO. 1st FLOOR TITLE INS. CO.
1223 Citizens' National Bank Bldg.
Phone TRinity 1726

TRUST DEEDS PURCHASED.
FIRST MORTGAGE MONEY
Improved City Property.
BUILDING LOAN FUNDS
$2000 TO $25,000.
THE WILLIAM WILSON COMPANY.
"Over 30 Years of Service"
518 Pershing Square Bldg. VA. 3001.

Q-U-I-C-K A-C-T-I-O-N.
FREE APPRAISALS.
PRIVATE MONEY FOR MORTGAGES AND TRUST DEEDS. ANY AMOUNT. NEW TYPE OF LOAN JUST MADE.
"TRY US FIRST OR LAST."
WOLFERT-CAMPBELL, INC. VA. 0186.
1017 Marsh-Strong Bldg. 8th & Spring.

MONEY TO LOAN—
$1000 TO $5000
WE MAKE CONSTRUCTION LOANS
LOS ANGELES CITY
CONWAY & GLASSMOYER.
1032 CITIZENS' NAT. BANK BLDG.

MONEY TO LOAN ON HOMES
Either for building or on homes already built on monthly payment plan at reasonable rates. MUTUAL BLDG. & LOAN ASSN., 722 S. SPRING.

QUICK ACTION
On building loans, improved property loans, trust deeds purchased.
THE CALIF. MORTGAGE CO.
504 Haas Bldg. TUcker 3511.

$40000 CASH TO BUY MORTGAGE
Or good trust deed. Property must be in or near Los Angeles. Prefer to deal direct with seller. Am a broker.
N. F. JONES Vandike 2702.
217 Lincoln Bldg. 742 S. Hill st.

$20,000—7% on improved business No agents.
SAMUEL HERSH, 331 Bank of Italy Bg.

MONEY TO LOAN at 6% on improved real estate. Loan representatives for PROGRESS MUTUAL LIFE INS. CO. THE JOHN M. C. MARBLE COMPANY.
710 Pacific Mutual Bldg. TR. 1535.

$15,000 ON GOOD SECURITY. WILL DIVIDE. 129 W. 31ST ST. ADU. 4941-J.

Money on Salaries, Collaterals

DO YOU NEED MONEY?
WE LOAN TO WAGE EARNERS
THE PEOPLE'S FINANCE & THRIFT CO.
OF LOS ANGELES.
900 SO. MAIN ST.

QUICK money to people steadily employed. No bonus or security. 402 HAAS BLDG. 7th and Broadway.

FURNITURE LOANS IN YOUR HOME.
Confidential. Lowest rates. LOAN DEPT 930 Bartlett Bldg. MAdison 0656.

FURNITURE LOANS
MONEY TO LOAN ON FURNITURE IN YOUR HOME. 625 MARSH-STRONG BLG.

Money on Diamonds, Etc.

MONEY TO LOAN
ON WATCHES, DIAMONDS, JEWELRY, FURS AND SILVERWARE.
Confidential. Reliable. Responsible appraisals made on premises.
Loans made without delay.
Special department for ladies.
Your valuables carried in our burglar proof vaults, protected by the A. D. T. Burglar Alarm System.
A. B. CORN & BRO.
Third Floor, near Pantages Theater Bldg.
7th and Hill sts. Phone TUcker 9626
Bank references, 35 years in Los Angeles.

CALIFORNIA COLLATERAL LOAN CO.
will loan you more money on your DIAMONDS, JEWELRY
at the lowest rate of interest.
Special Department for Ladies.
ROOM 208 JEWELERS BLDG.
747 S. Hill st. Phone TU. 2791.

LOANS ON DIAMONDS & JEWELRY
LOWEST INTEREST RATES
CONFIDENTIAL SERVICE
DIAMONDS KEPT IN BANK VAULT.
BANK REFERENCE GIVEN IF DESIRED.
PROVIDENT FINANCE & LOAN CO.
412-414 LOEW'S STATE BLDG.
7TH & BROADWAY. VANDIKE 6626

MONEY TO LOAN on Diamonds, Jewelry and other personal property. Courteous service. Confidential. Leading banks and jewelers. LOWEST RATES. ESTABLISHED 1903.
MARWELL CO. COMPANY,
202 CITIZENS NAT. BANK BLDG.

Money on Automobiles

AUTO LOANS
NO COMMISSION
$3.50 interest per each $100 or 6 months equal installment loans
ONLY other requirement is insurance on the car covering YOUR interests.
WE ALSO FINANCE PRIVATE SALES
METROPOLITAN FINANCE CORP.
1952 Figueroa at
Atlantic 8704.

SUNSET AUTO FINANCE CO
3520 SUNSET BLVD
CONTRACTS REFINANCED
MONEY ADVANCED
PAYMENTS REDUCED
12 TO 18 MONTHS TO REPAY
BALANCES PAID OFF ANYWHERE
A CONVENIENT LOCATION
OPEN EVENINGS

AUTO LOANS. AUTO LOANS.
RESOURCES $1,000,000.
Drive in. Park Free.
Get check. Drive away.
Loans made in 5 minutes and you are on your way with the cash. No commissions or cancellation of your insurance policy.
No loans too large, no loans too small.
Established 6 years same location.
L. L. MIDDLECOFF.
152 W. Pico. Atlantic 2423.

AUTO LOANS.
CONTRACTS REFINANCED.
PAYMENTS REDUCED.
We will pay off your present contract and loan you additional money and you can pay us in 12 or 18 months. Banking connections in all large cities in the United States.
We specialize in longer contracts at smaller payments per month.
NATIONAL AUTO LOAN CO.,
755 S. Western ave. Gladstone 5904.

AUTO LOANS—
Loans in 5 minutes without inconvenience to you. Ample parking space, across street from Auto Club. By over, new method. There isn't any excess charge.
2708 S. Figueroa. 2101 W. 1st. AT 3085.
WILLARD D. POPE.

WE LOAN MONEY ON YOUR CAR AT EASY TERMS.
NO RED TAPE. NO DELAY.
RIDE WHILE YOU PAY.
1306 S. MAIN ST. Atlantic 7030.

AUTO LOANS.
Cor 9th and Flower. Phone VAndike 6803.
L. CLARKE CONNER, INC.,
BRANCH OFFICE.
1310 S. MAIN ST. WE. 1076.

AUTO LOANS, cars refinanced. Low rates. Money at once. 518 SO. WESTERN. Phone 56140. Open evenings.

AUTO LOANS.
LOW RATES.
2241 SO. VERMONT. BEacon 0578.

AUTO LOANS TO INDIVIDUALS.
Payments reduced. No red tape. Money today. 1111 S. MAIN ST.

MONEY WANTED—
Real Estate and Collaterals

WANTED—Principals who want to loan on improved real estate. Several loans waiting, from $2500 to $12,000. Call
WOLFSON BROS.
Hezzanine Floor Spreckels Bldg.
714 S. Hill st. Phone VA. 6908.

WANTED—$1000 on personal note, will pay off loan at $50 per mo. for 25 mos. Can furnish bonds, mortgages, character references. Full details as to use of money. Address OO, box 324, TIMES BRANCH.

DESIRE connection with man or woman who will make small short-time loans to well established concern. Attractive interest fully secured. No. BB0835, Rm. 1769, 714 Ohio Bldg. 124 W. 4TH.

20% BONUS
Wanted—$12,000 for development work. Interest 8%. Your money secured by property valued at 3 times the amount. WAAGE, 1022 W. 16th. BE. 0899.

OWNER will discount 10% on $90,000 first T.D. 2½ yrs., 7% int., new L. home, bus. blk. val. $200,000. Income $22,000. Address Z, box 447, TIMES BRANCH.

WANTED—$30,000 at 8%, will give close in acreage as security, private funds prof. Address N, box 71, TIMES OFFICE.

WANTED—$3000, I will pay 8% interest on owner's strictly modern 5 room bungalow and garage. Lot 50x134. Address Z, box 447, TIMES BRANCH.

WANT MONEY FOR FIRST MTGES. WE have many applications for money. Let your money with us. MR. SMITHER, 451 S. WESTERN AVE. GR. 1268.

$3500, 8%, 3 YEARS, residence on Monroe near University Southern Branch.
$4500, 8%, 3 yrs., residence on Las Palmas near Melrose. HE. 6266.

$5500, 8%, 8-RM. DBLE. BUNG. Lot 50x135, value $12,500. WEST COAST FINANCE CO.
3101 W. 1st st. DU. 3576.

SPECIAL inducement to principals with money to loan on your own properties. NEWTON, 930 Lane Mtg. Bldg. TU. 2504. Hours 12 to 5 p.m.

WANTED—By well known motion-picture corporation, $50,000 loan through private party. Address L, box 240, TIMES OFFICE.

HOLLYWOOD contractor needs $75,000 to finance one block of 2 story, beautiful 4-room apts. in best section of Hollywood. Call Monday, GR. 1930. MR. KAY.

WANT $5000 on $35,000 RESIDENCE. Value $45,000. Will give 1st mtg. 8% & bonus. Owner, HE. 3843.

WANT $2100 at 7% on 6-rm. mod. house. Value $6500. 1221 CHAPMAN BLDG. FA. 0506.

WANTED—$3800 first mtge. on modern 6-room home, excellent location, between Washington and Adams. Phone TU. 6035.

WANTED—$15,000, 3 yrs. 7%, elegant Wilshire home, half block of Wilshire. Value $25,000. OWNER, TR. 2816.

$2000 ON first mortgage on 4-room frame house, completely finished, modern. Will pay 10% bonus. TR. 8906.

$3500, 8% WELL secured notes in $500 and $1000 denominations a liberal discount given. 913 STORY BLDG.

WANTED—$4500 on modern home and improvements, situated on acre of land. Address B, box 206, TIMES OFFICE.

$7000 T. D., second to $9000, 6½, $300p property. Visalia, Cal. $1500 dis. WA. 1401.

$10,000 1ST mtg., 7% on $25,000 income prop., near Wilshire and La Brea. No brokers. Irvin & Keran Co., VA. 1603.

$15,000 WANTED, 5 yrs. 7%, disc. 5% indust. prop. 130x220. Inc. $530 per mo. Appr. val. $40,000. DU. 2096.

BUYERS OF TRUST DEEDS & MTGS.
PHONE VA. 2582 FOR LIST.
KNAPP & SHELDON.

WANTED—$15,000, 3 yrs. 7%. Elegant Wilshire home, ½ block of Wilshire, val. $35,000. OWNER, BR. 2816.

$15,000 for 2 years on 100 acres of land will pay 1 liberal commission. Address N, box 92, TIMES OFFICE.

$12,000—8%
1st mortgage on $35,000 Melrose corner. Brant. 433 Title Ins. Bldg. TR. 8088.

$10,000 ON Larchmont business property. Pay 7% int., 2% bonus. Phone HEmpstead 6496.

WANTED—$12,500 on frostless grote, $50,000. W. Riverside, 3 or 5 years. Anderson Inv. Co., 6838 Lankershim Blvd.

$10,000 ON 20-ACRE grapes and alfalfa ranch, ft. value $2000 per A. Box 175 TIMES, PASADENA.

WANT $15,000 on 100 ft. Sunset Blvd. frontage. ROSSKAM, VA. 1906.

$7750 WANTED—8%, 3 yrs., 3% disc., imp. bus. cor. W. 48TH ST. DU. 2096.

$9000 1st mtg. loan, 8%, wanted on owner's $15,000 home. Close in. GA. 4062.

$6ME choice trust deeds for sale. D. COOPER, 1106 Haas Bldg. TU

BUSINESS OPPORTUNITIES
Of Many Kinds
Business—Classified

FRUIT stand in large market, doing an average of $90 a day. 10-yr. lease. Choice Wilshire location. Owner is forced to go to Imperial Valley and must sell, quick action desired. Call at 3948 W. 10TH ST.

FRUIT stand, busy corner, cor. Bus. Bldg. for cash. 4172 MONETA AVE.

FRUIT stand doing good business. Must sell, leaving town. 4301 MONETA AVE.

FUDGE SHOP—GOOD PAYING BUSINESS. 2996 WILSHIRE BLVD.

FURNITURE store, best location S. Los Angeles; small amount will handle. 1706 E. FLORENCE AVE.

GARAGE SNAP IN HOLLYWOOD. $8000, $2000 down buys big 130-car storage garage in center of Hollywood. $375 lease and 5-yr. option. Net rent $300. Big repair business on percentage basis. See

RICH THE GARAGE MAN. Room 1106 Haas Bldg., Cor. 7th-Bdwy.,

GARAGE and repair shop, dandy business, good location; nets over $300 mo. Only $4500. DAVISON, 2691 W. Pico. BRacon 2044.

GARAGE, fully equipped, cor. loc. on blvd. A buy worth investigating. RAY & EARL, garage, 1019 San Fernando Rd.

GARAGE, big storage, downtown shops, wash racks, accessories, has to go, party leaving for mines; $600 accept best offer or might trade. 955 W. 7TH.

GARAGE, equipment, lease, fine location, for sale 6 cyl. car or good lot. Address G. box 158, TIMES OFFICE.

GARAGE, good loc., storage, repair, paint and lacquer shop, ill health reason for selling. See owner, 1211 N. WESTERN.

GARAGE, fully equipped, 3 living rms., 4-yr. lease, $90 mo. Best loc. $1800, terms. 635 PORTER, San Fernando.

GARAGES—1 of 75 cars, 1 of 125 cars, 1 of 225 cars. Best locations in Hollywood. IRWIN, 5465 Hollywood Blvd.

GARAGE, 55 cars, Wilshire. Rent $185. Nets $375 mo. Sacrifice $1000 down. WALLACE, 815 S. Hill. Rm. 406.

GARAGE, Hollywood, 60-car, cheap rent, good lease, terms. 1258 N. WESTERN.

GAS STATION.

Gas station, grease rack, tires lot 175 ft. on Sent Blvd. 3 pumps, 2 Dayton Borle, 1 visible, the latest and best equipment, good bus. and money maker. Must buy in city, will sacrifice today. $2500 down, $75 bal. per mon. See owner. 1228 NO. BROADWAY.

GAS STATIONS.

For information concerning gas stations for sale and also desirable loc. for lease, SEE US. SERVICE EQUIPMENT CO., Dearborn at Post St., South Gate, Cal. DElaware 3547.

GAS sta., lunch room. Rosy blvd. 5-rm bungalow. Rent $85. Better see this if you want a buy. 415 CHAPMAN BLDG. or Valley Blvd. at Walnut Grove, Rosemead, Calif.

GAS STA. Lunch rm., living qts. on cor. of Huntington Beach & Westminster Blvd. Will sell for cash at sacrifice. R. F. D. No. 3, box 113, SANTA ANA.

GAS SUPER STATIONS.

Earn $30 a day. 3 cts. pumps, low rent, long lease, best equipt. Small investment, terms. 1281 W. JEFFERSON.

GAS station, will build and rent for a small pay. dn. on lot furnished by us. 3554 S. SAN PEDRO.

GAS sta., grocery store, complete stock, 2-rm. apt., ¼ acre, ground, busy blvd. Address P. O. BOX 1108, TIMES OFFICE.

GAS STATION BARGAIN

I MUST SELL AT ONCE. NOT A BROKER. CALL EVENINGS, 7040 E. 54TH.

GAS super station, netts $1000 mo., 15-yr. straight lease, terms. Priced to sell. 9470 SANTA MONICA BLVD.

GAS station & grease rack for lease, busy corner on South Western at VE. 9068.

GAS station, Good cor. Large lot. Best equipt. Barg. 5901 S. FIGUEROA.

GAS super station, busy cor., long lease, good future. 488 E. VERNON AVE.

GAS STA. Repairing & greasing. Good lease. Old stand. Cash or Owner. 5th & Fig.

GASOLINE station for lease, fully equipped in new super service station. Holly 5720.

GAS STA., wonderful loc. doing $2500 mo., 5-yr. lease. Owner, 3360 W. Washington.

GENERAL merchandise business for sale in small village, cattle country, on Westmoss Road, state highway surveyed, to Yosemite Valley. No competition. Postoffice in store. Someone's lifetime opportunity. Write E. M. NELSON, Oakhurst, Calif.

GENERAL store, $8500, established 20 years; 18 miles from L. A. Big money maker; modern equipment. Will sell at invoice. See

IRVING TURNER, 253 S. Los Angeles st.

GENT'S furnishing business, about $20000. Good location, stock unusually clean & complete. Doing good business. Will reduce stock to your capital. HU. 1375.

GREASE & wash rack in 200 car park. Av. $9 daily. 620 WALL ST.

GROCERY, excellent location, doing over $700 week cash. Dandy new bldg., small front and fixtures, rents asked, low rent, 1 to 10 yr. lease. Fixtures $2200, stock $2000. Many others, good locations, both large and small. C. ROBERT WEBER CO., 513 Chamber of Commerce Bldg. Broadway at 12th.

GROCERIES, meat, fruit and vegetables. Well established business, on busy blvd., exclusive trade. No cut prices. Long lease, low rent. Stock and fixtures $2500, at invoice. Must have vacation. Address Z, box 116, TIMES BRANCH.

GROCERIES—If you are looking for a grocery or general merchandise store, perhaps we can help you. See MR. JONES, 1st floor, TUENNERIES, with M. A. NEWMARK & CO., Wholesale Grocers.

GROCERY AND PUBLIC MARKET.

Up to date fixtures, good lease. Will sacrifice to quick buyer account of sickness. Don't miss this opportunity. 5025 S. FIGUEROA.

GROCERY—In one of the best locations in Southern Calif. county town, long est., doing $7000 a month. Very cheap rent. This place will appeal to you. Address C, box 129, TIMES OFFICE.

GROCERY and meat market, good location, doing good business. Are women and cannot handle meats. Good opportunity for man who can handle both. 7011 MELROSE.

GROCERY, doing $75 to $80 daily, 4 living-rooms & bath, 2-yr. lease, $65 mo., sub-rent mkt. $25 mo. Invoice. Details, 415 CHAPMAN BLDG.

GROCERY & PUBLIC MARKET.

Beaut. fixtures, good lease, will inc. acc't sickness. $2500 cash will handle. Call ready to buy. 5025 S. FIGUEROA.

GROCERY, must sell, owner sick, old established business in small town, 30 miles from L. A. Stock & fixtures $4500. Address J, box 125, TIMES OFFICE.

GROCERY, 3 living-rooms, new stock, good established trade. A bargain, or will consider real estate trade. 8723 S. SAN PEDRO ST.

GROCERY, veg rm., living qrs. and garage, $35 mo., 2-yr. lease. Ext. bus. in ext. loc. Unable to handle. 4287 CHENEY ST.

GROCERY and market. Sales $90. All cash. Long lease, low rent. Good bus. Price $2500. $720 SAN VERNANDO ROAD, SUNVA. 0084.

GROCERY with separate house, good loc. No competition store, house fr. and stock $5500, terms. H. J. LUTHMAN, 2 miles so. of Artesia, cor. Anaheim Rd.

GROC. Real sac., $800. Stock & fixt. liv. rms., low rent. Take right car to sale. OWNER, 2457 WHITTIER BLVD. AN. 8875.

GROCERY store, complete stock, good location, long lease, low rent, inquire address G, box 143, TIMES OFFICE.

GROCERY, good paying, must be sacrificed within the next ten days. See owner. 1202 CROWN HILL.

GROCERY & Fruit Market, living rooms & furniture. $1500 cash takes everything. 524 E. BROADWAY, Glendale, Cal.

GROCERY and market, cheap, long lease. Good loc. Guar. $1000 week. Investigate. Address O, box 45, TIMES OFFICE.

GROCERY, meat market with living quarters, fine Hollywood loc., good lease, price right. Inquire 5863 CAMERFORD AVE.

GROCERY, sales $90, rent $35, lease, Fixtures, $500, stock inv. Many good stores. Grocers' Fixture Co., 240 E. 2ND ST.

GROCERY—Clears $200 monthly. Price $800. Will give trial. Living rms., rent $25. Call 208 Delta Bldg., 426 Spring.

GROCERY, about $1200. Inventory or less. Sickness, must sell. 3908 CENTRAL AVE.

GROCERY, cigars, candy, with living-rms. and bath, sacrifice. Going East. 4255 SO. MAIN.

GROCERY, stock & fix., good bus. Rent $25, long lease, gr. qtrs. Going East. 5928 SO. FIGUEROA.

GROCERY doing good bus $1000 takes it. Owner ill. 2600 S. MICHIGAN.

GROC., liv.-rm. clean stock, est. trade. Fine for couple. 3906 S. VERMONT.

GROCERY, doing fine bus. & money-maker. Very reas. 212 NORTH MOTT.

GROC. Val. $7500. Busy mkt., est. trade. Consider real estate. 5929 SUNSET.

GROC. Good bus. Cash. Guarantee $3000 mo. Long lease. Cheap rent. 3876 E. 4.

GROCERY, Fine cor. loc. Good bus. Owner, 1245 S. San Fernando Rd., Glendale.

GROC., small & bakery, fully equipt. Good loc.; reas. sickness. 2028 W. Jefferson.

GROCERY STORE—$9000. Fine business IRWIN, 5465 Hollywood Blvd.

GROCERY STORE with living-rms., rent $30. About $1200. 11666 S. MAIN.

GROCERY store, good location, invoice stock. Call RE. 9715.

HARDWARE FOR SALE. OWNER MUST SACRIFICE CLEAN AND COMPLETE STOCK LOW RENT DOING A NICE BUSINESS A REAL BUY IF YOU HAVE THE CASH. TELE. EM. 2553.

HARDWARE, tinning & fittings, complete stock, good bus. 4-1 lease, very easy terms. About $6000. Might consider trade for clear property. 11120 S. MAIN. TH. 7301.

JEFFRIES VENDING MACHINES. Must raise cash by May 15th. Will sell my 2 to 10 & 5 to 25, small cash paymt. & terms. Phone VE. 9138.

LAUNDRY (hand) ill health reason selling. Good trade. Reas. 115 BAKER AVE., HILL.

LAUNDRY, WET WASH. REASONABLE TERMS. 811 LORD ST. PH. AN. 1625.

LUNCH stand, good paying lunch stand on 2 blds. for information call Garfield 7180.

LUNCH counter for sale, doing $50 daily, long lease, fine place for man and wife, Wilshire location. Owner is forced to go to Imperial Valley and must sell, quick action desired. Call at 3948 W. 10TH ST.

LUNCH & drinks, wonderful bus. for two people, rent $20. 806 SAN FERNANDO ROAD.

LUNCH., s. drinks & fountain, rent $35, 5 yrs. lease. Cheap. 3755 VERDUGO RD. E. car.

LUNCH rm. in industrial district, fine for couple, low rent, cheap if taken at once. 8272 SO. PARK.

LUNCH rm., clear, E. car. Sell or trade. Rent $40. 2-yr. lse. 3418 Glassell Ave.

LUNCH Rm., cor. loc. main blvd. Rent $40, incl. liv. qrs. Call 3406 Verdugo Rd.

LUNCH wagon, full equip., easy terms; best loc. in L. A. 644 SAN JULIAN ST.

LUNCH, Sandrinks, $750, trade for lot or auto. 1261 E. STRAND, Hermosa Beach.

LUNCH rm. on busy blvd. Good inc. Barg. 775 OCEAN BLVD., Long Beach.

LUNCH counter, 30 sq. free rent. Dandy bus. Must be sold. $1250. 1626 N. Main.

LUNCH stand & drinks. $350, opp. schl. Rent $10. Good bus. 125 S. HOWAN.

LUNCH, drinks & groc. Nr. tourist camps. Snap, $750. 6404½ SAN FERNANDO RD.

LUNCH wagon, fully equipped, $150 cash. Inquire 1144 W. 88TH ST.

LUNCH WAGON FOR SALE, CHEAP. APPLY AT 2241 CYPRESS AVE.

LUNCH room, soft drinks, tobacco, etc. Stock and building $700 cash. Man & wife. 31½. FOOTHILL BLVD. Phone Terrace 2715, Pasadena Cal.

LUNCH, soft drinks, busy location, 2 furnished rooms. Rent $50. Lease. Price $600. Just another bargain. Investigate. 124 W. 47TH ST. Rm. 483.

LUNCHRM., sandwish shp., draft beer, seats 22, 4 grs., business, total price $475 cash inc. 3-yr. lease. Verdugo Lunch. Montrose.

LUNCHROOM, clears $200 monthly. Price $650, only $400 down. Living-rms., rent $35. Call 208 DELTA BLDG., 426 Spring.

LCH. rm., clr. $300 mo., no Sun., on busy blvd. $2500. $250 cash. 3918 SUNSET.

MACHINE shop and garage for sale or lease, most thoroughly equipped in bay district, corner location, long lease. $10000 will handle or will lease to reliable party at low rental. Corner Centra and Main st., Ocean Park.

MACHINE shop, completely equipped, plenty work. Must sell acct. other bus. Little cash req. Easy terms. GA. 6597.

MASSAGE and reducing studio in Wilshire. For sale, quick. FI. 3330.

MEAT, grocery & vegetable market, doing good business, everything 1st class, good lease. If you are looking for a good business look into this. 4216 CAMERO ST. or see Chas. Mackie, 429 I. N. Van Nuys Bldg. TR. 0611.

MEAT MKT. in Pub. mkt., new, fully equt., lowest overhead in Pasadena, long lse. Bar. Address L, box 76, TIMES OFFICE.

MEAT mkt., dandy bus., lease, location. Sacrif. mother dead leaving. $600 handles. A snap. Call 526 W. Vernon Ave.

MEAT market, opportunity to go in with large chain of groceries in Glendale. Centrally located. WA. 8145.

MEAT market netting $100 per week. Will sacrifice. Reason for selling. Address L, box 75, TIMES OFFICE.

MEAT MARKET. Must sell this week. Very reas. Ex. loc. 6870 SANTA MONICA BD.

MEAT MARKET, EX. LOC. IN HOLLY. Very reas. PRACTICAL MAN.

MEN'S FURNISHINGS, tailoring shop, long lease, $5.- per mo. An excellent location. Invoice, terms, owner, 4383 Whittier Bl.

MILLINERY, dressmaking, business, bus. very good, reas. rent. Owner going north or will trade. 4412 S. PARK AVE.

MULTIGRAPHING business, good income, long lease. A snap. Address V, box 503, TIMES BRANCH.

OIL station, good loc., on ign. lot, cor. of Normandie & Manson. BY OWNER.

PAINT, wallpaper & art store. Only one in town. Best loc. Good bus. Take real estate to $2000. 627 Anaheim Ave., Azusa.

PAINT and paper store, fine loc. Lease, Barg. 3109 S. VERMONT AVE.

PARTNERS WANTED

From $100 to $500 required. Have wonderful sales proposition with merit. Copartners wanted to take over exclusive sales rights in certain counties, cities and territories. This is a household necessity, patented, perfected and manufactured in Los Angeles. Has positive results. Equal to Gillette razor or Ford automobile. Will sell retail for $1.50. There are 100,000,000 prospects. ATLAS MANUFACTURING CO., 533-34 Chamber of Commerce Bldg.

PARTNER, lady lean, formerly of Jean & Marion's service station. Will sell all or ½ interest of one of the best locations on Wilshire Blvd. Will stay on the floor and teach her the business. Must be active. Present partner leaving for East. 3970 WILSHIRE BLVD.

PARTNER WANTED—

$850 buys one-half interest in office. Have $20k 60c deal now pending. Profits $15,000 to $20,000 a year. Your money will be amply secured. I will give first-class references and want same. 302 H. W. HELMAN BLDG.

PARTNER with $800 to take 1-3 interest in big time road show going east. You act as part mgr. No show experience necessary. Long time contract waiting. We guarantee you $100 wk. Call rm. 256, 1017 SO. HOPE ST.

PARTNER wanted. Established theatrical business, immediately big returns. $1000 required with services. Experience unnecessary. Address L, box 2001, TIMES OFFICE.

PARTNER for office work, legal mfg. No exp. req. Will pay $50 to start. Small inv. 353 S. BROADWAY, Room 402.

PARTNER wanted in a pie bakery, good opportunity for the right man. Must be a pie baker. 1124 E. JEFFERSON.

PARTNER wanted to take ½ interest in old established garage. Will teach willing Worker the business. 5018 S. MAIN.

PARTNER, lunch room, fine spot, small inv. Take car. 5101 MONETA AVE.

PHOTO STUDIO. New, completely equipped, living-rooms. Business fair. 5-passenger Buick, $45 mo. cash. Address S, box 533, TIMES BRANCH.

PHOTO studio up to date. Live town. Bargain on account of other business. Address R, box 1, TIMES OFFICE.

PLUMBING shop snap, must be sold. 2806 S NORMANDIE. Phone UNiv. 0894

POOL hall, lunch counter and bar, money maker. Must see. Account old age. Will consider good lunch man as partner. Address N, box 116, TIMES OFFICE.

POOLROOM, 6 tables, cigars & candy stand. Big money maker. Must sell quick. 516 E. LOS ANGELES ST.

POOL HALL, GOOD BUS. 6½-FT. LEASE. SAC. $4600. 2. VERMONT AT 3. JEFFERSON.

PUBLIC market, whole or concession. Open on 2 streets; doing a good business. Low rent, 4119 S. SAN PEDRO.

RADIO shop, high class, doing good business, real location, must sell at real price; going east. 661 N. WESTERN AVE. NE. 0195.

REAL ESTATE OFFICE for sale to be moved or rent. Furnished and completely equipped. FA. 0482.

RESORT

CATALINA

EXCELLENT MONEY MAKER

16 cottages, accommodating 2 to 6 persons each. Conveniently furnished for housekeeping, nearly new each with private lavatory and toilet.

Excellent ocean and mountains. Only block from beach.

Write for price and terms. Address K, box 111, TIMES OFFICE.

RESTAURANT, Located heart of Pasadena, popular, old established place, always doing steady paying business, price $2500, good lease, best modern fixtures. Counter and tables, a beauty. SHELDON, 601 Hibernian Bldg.

RESTAURANT in beautiful Hollywood, never been offered for sale before; finest equipt. place in Hollywood. 3-year lease, rent $140. Sac. $700; or will consider $3000 down. COWPER, 714 Story Bldg.

RESTAURANT in heart of business district, corner location, new fixtures, long lease. Must sacrifice, fee OWNER, 716 Santa Monica Blvd., Santa Monica.

RESTAURANT, does $150 daily. $1500 will handle, balance out of profits. Seats 60. Counter and tables. Rent $110. Long lease. 208 DELTA BLDG. 426 Spring.

RESTAURANT—Sickness, must sell, seats 20, low rent, good bus. Anything of value takes. FILLING STATION, 10th and Crocker.

RESTAURANT for sale or exchange for prop. or equi., some cash, $1600, now clearing $350 mo., no competition, good dist. 4272 S. HOOVER ST.

RESTAURANT $1350, $700 cash, clears $400 mo. trial given, seats 38. Fest equipped 1-W. location. See this, it's a bargain. 124 W. 24TH ST., Room 483.

REST.—Only one here. $1300 terms. Bldg. & fixtures. Free rent for 11 mo. Real buy. 5619 LENNOX AVE., Lennox.

RESTAURANT in the industrial district, good business. A bargain, terms. 2430 ALAMEDA.

RESTAURANT, new, fixtures, long lease. Price $1000. Terms. See R. R. 6726 COMPTON BLVD., near Florence ave.

RESTAURANT & grocery, $550, only $350 dn., living-rm. nice little bus. SHELDON, 601 Hibernian Bldg., 408 Spring.

REST. seats 35. Best equipt. est. trade, partners disagree. Barg. 5416 S. VERMONT.

REST. on busy blvd., doing good bus. Living qts. A real buy. P. O. box 188, Artesia.

REST. Gr. loc., low rnt. 3-yr. lease. New bldg., Total given. Does $60 day, $1500 cash. 208 N. WESTERN AVE. No agts.

REST. furn. & fix., reas. rent, good bus., fine loc. 1122 W. Main St., Alhambra.

RESTAURANT for sale, bargain, good location, good trade. 4032 S. FIGUEROA

RESTAURANT, soft drinks, cigar stand, good location. 749 MAPLE AVE.

SERVICE STA., fruit stand, with 4-rm. home, good loc. and bus. $1500. Terms. Illinois Sta. Cor. Stanton Road and Lincoln Blvd., bet. Buena Pk. & Anaheim.

SERVICE super sta. Best cor. loc. Main st. Extn. bus. 3-yr. lease. $1500. ½ cash or trade. Owner, 7133 BAKER AV., Bell, Cal.

SHOE shop, $7000, in good community, good lease, will take part in trade. Address Z, box 490, TIMES BRANCH.

BUSINESS OPPORTUNITIES
Of Many Kinds
Business—Classified

SHOE manufacturing concern selling throughout Coast, requires additional capital to expand. Seek general manager who can take control. Investment of $15,000 required. Address TY, box 76, TIMES OFFICE.

SHOE STORE—3 rooms and garage. Good business location. Going east. Will sacrifice. 2125 W. JEFFERSON.

STATIONERY, BOOKS & TOYS. Bargain, low rent, liv. quar. 7827 SANTA MONI. BD.

SUPER-service station for sale, new, best location, completely equipped, terms. 4125 WEST PICO.

TEA room, good rooming house dist., good opening for delicatessen in connection. Genuine bargain. 1804 W. 97TH ST.

TEA RM., fine bus., seats 40; indl. bet. 75 and 85 day, trns. 4962 S. Monica Blvd.

THEATERS

500 seats, nets $500, $10,500. Terms. 400 seats, nets $500, $10,000 cash. Fine theater, live city near L. A., nets $900, long lease, high grade equipment, pipe organ, A-1 buy. $25,000, some terms. All desirable locations and paying.

306 MAJESTIC THEATER BUILDING.

THEATER—$3000 will handle, 450 seats. Only show in town of 5000. Address Y, box 409, TIMES BRANCH.

THEATER bargains, large and small. HAWKINS & ELLIOTT, Theater Brokers, 1004 Broadway Arcade Bldg. Faber 1989.

THEATER, clearing $1000 per mo. Price $27,500, $20,000 cash or bonds handles. Address M, box 227, TIMES OFFICE.

THEATER—400-seat house fully equipped, new machines, new screen, 5-yr. lease & making $500 mo. 815 S. HILL, Rm. 208.

THEATER, lease, equipment, cash property, paper. 130 W. MAIN, Alhambra.

TIRE & vulc. shop, loc. A-1 loc. Will teach fine. Investigate. 2704 N. MAIN.

TRANSFER and storage, good lease, low rental, good location, downtown, sale cheap. WE. 8782.

VARIETY store, stock, fixtures and lease. Splendid location, right downtown, half block from ocean front, established 1 year. Clean stock, light rental, 5-yr. lease. Price $4500. No owner, 47 MARKET ST., Venice, Cal.

VARIETY STORE—Clean stock, acct. of other bus. will sacrifice. Owner, 2908 No. Hawthorne Blvd., Hawthorne, Cal.

VARIETY store, excel. loc. Liv. rms. bath. Inv. about $1500. 2131 W. JEFFERSON.

VULCANIZING and tube insertion on account of ill health, best location, good business. Call Monday, 1414 SO. FERNANDO RD., Glendale 8734-W.

WELDING shop complete, located in the best locality in Los Angeles, doing fine cash and charge business. Will take part trade or other securities in trade. Call BR. 3754.

WELDING & SCORED CYLINDER SHOP & GUN. Address L, box 162, TIMES OFFICE.

BUSINESS OPPORTUNITIES
Wanted

RESPONSIBLE & SUCCESSFUL SALES EXECUTIVE

Desires become associated with established & reputable organization. If mutual satisfaction is effected will make substantial investment. Only organizations controlled by men of very high class & ability answer. Formerly connected with one of the largest & most successful organizations on the Pacific Coast. Exceptional references. Address M, box 142, TIMES OFFICE.

WE have clients prepared to invest capital & services in established firm. If you have a sound business and need a partner or want to sell, come in and see us. THURSDAY, 421 Title Ins. Bldg.

WANTED—To buy cash, entire stocks of general merchandise of every description. We pay highest prices. Be sure to see us before selling. SCHUMER BROS., 528 S. Los Angeles st. MI. 4198.

CAPABLE accountant and business correspondent will make small investment in good, going concern. Address N, box 79, TIMES OFFICE.

WANTED—TO BUY A GOING SUCCESSFUL LAUNDRY IN LOS ANGELES OR IMMEDIATE VICINITY OR PART INTEREST. ADDRESS N, BOX 78, TIMES OFFICE.

ARE YOU ORGANIZING A COMPANY? or have you a proposition to develop? If so consult us at once. HITCHCOCK (Estab. 1919), 134 Rich. Bldg., 9th & Olive.

WE want to buy business paying sufficient income to justify services of 2 men. Must stand complete investigation. R. W. WILLIAMS, 1508 Title Ins. Bldg., L. A.

HAVE $500 as down payment on good retail grocery, where store rent is not over $75. Tell what have you to offer? Address M, box 58, TIMES OFFICE.

CASH IN 3 HOURS for your complete stock of merchandise or any portion. Phone F'ankl 7703, call for Mr. L.

SODA & lunch, cash bargain. Address R, box 108, TIMES OFFICE.

WANT to buy small business for cash. See me. LOS BAYTON HOTEL, BR. 2154.

Cal., licensed doctor will buy practice. Doctor, 815 W. 37TH ST.

LEGAL NOTICES—
Bids, Proposals

I WILL not be responsible after May 8, 1925 for any debts incurred by my wife. Mrs. C. MONTGOMERY. (Signed) M. ROBERTSON, Lamanda Park, Cal., and 7080 Hollywood Blvd., Hollywood, Cal.

NOTICE—After May 8, 1925, I will not be responsible for bills contracted by Mrs. Ealor Swartz, or Bell Swartz. EMDOR SWARTZ.

I AM not responsible for any debts imprinted by Florence lunch room, after May 7, 1925. JACK T. MALLASON.

TOO LATE—
To Classify

WANTED—20 girls, divers and dancers, for out of town show, blond preferred; salary $40 a week. Call 901 W. 17TH ST. Bring practice clothes.

CHEVROLET coupe, late 1923, original finish, excellent condition, good rubber, extras. Bargain, no dealers. Call DU. 8223.

FIR NAMED FOR HIM
David Douglas Called Attention to Trees 100 Years Ago

The Douglas fir is just a century old, as such. Of course, these giants of the British Columbia forests are much older than that in themselves, but up to April 7, 1825, they were just "firs."

On that day David Douglas was surveying the Oregon boundary on behalf of the Royal Horticultural Society of England, and his vessel, the William and Ann, was traveling up north along the coast, arriving off the mouth of the Columbia River. Douglas thereupon made the following entry in his diary:

"The ground on the south side of the river is low, covered thickly with wood, chiefly fir."

That is the first item in botanical records of the Douglas fir. Douglas was the first person to separate it from the other firs and the species was, therefore, named for him.

Douglas was highly impressed by the virtues of the Douglas fir. He measured specimens forty-eight feet in circumference and 227 feet high. He states in his journal that "the wood is straight and regular in grain, fine, heavy, easily split and useful for a variety of purposes." He would undoubtedly be surprised were he permitted to return to see the volume of commerce built upon and the great numbers of people supported by the tree which he discovered near Astoria 100 years ago.—[Toronto Globe.

Poor Boys Win Success

Joseph Wilshire, who twenty-seven years ago took a $7-a-week job with the late Julius Fleischmann, yeast king, has been made president of the Fleischmann yeast company, a $100,000,000 corporation. And Wilshire is only 44, too!

Thirty-five years ago Saul Singer came to this country as an immigrant. Now he is vice-president of the Bank of the United States of New York City.

Joseph Gilbert, New York architect, who has just built his eighteenth skyscraper, started his career in a telegraph office at $7 a week.

During the war Harry Sturgis found a "buddy" in W. V. C. Ruxton. The latter was instrumental in getting Sturgis a job. Now, at the age of 31, Sturgis has been elected a director of the Erie Railroad.—[Pathfinder.

HOME DECLARED IN PERIL IN THIS APARTMENT AGE

Rev. G. Palmer Sounds Warning; Lauds Mothers in Radio Sermon From "The Times" Station

"We live in an apartment-house age, when children and dogs are classed together—with the dogs getting a little the better of it," declared Rev. Gordon Palmer, pastor of the South Park Baptist Church, in his sermon yesterday to the KHJ audience from The Times broadcasting station.

In striking contrast to his criticism of the weak spots in our modern social system and his censure of fathers who neglect their children, was Dr. Palmer's eloquent tribute to the mothers of America. Preaching on the subject, "The Queen of the Earth," Mr. Palmer spoke in part as follows:

"Motherhood has been exalted by statesmen, honored by poets, immortalized by art and glorified by the Bible. In the world's great 'Hall of Fame' are thousands of tributes to the mothers of men, but none more touchingly beautiful can be found than those in the Word of God. From first to last it contains the unfolding of woman's glory, marred only by an occasional incident of fearful degeneration.

"There is Jochebed, the resourceful mother of Moses; Hannah, the consecrated mother of Samuel; Deborah, the courageous mother in Israel; Miriam, the inspiration of woman, and Ruth, the queen of the harvest field—the example of pure love in the midst of a sinful and adulterous generation. But in the New Testament woman comes to her highest dignity as the mother of the world's Savior.

JESUS'S TRIBUTE

"Jesus Christ constantly paid tribute to womanhood. For her He broke the seal of death that held the brother of His Bethany friends. For her He revealed His Messiahship. For her He stopped the funeral procession at Nain and gave back the mother's only son. For her He willingly received the criticisms and condemnation of the hypocrites of His day; He reached out His hand to lift her up when the Pharisees would push her down. He was always solicitous of her welfare. He gave consolation in her sorrows, relief from her sufferings and pardon for her sins. The Master never forgot His mother. Even when His heart was breaking on Calvary He thought of her and bade John take her to his own home. Jesus Christ is woman's greatest friend.

"Of all the factors that make men, the godly mother is the most potent. Fathers often get much credit that truly belongs to mother. Many fathers lack interest and have such a lamentable negligence in the training of their children that when they introduce one of these children they should say, 'Sir, I am happy and proud to introduce to you my wife's son.'

HOME PERILED

"Children need the influence of both parents. Our industrial system has imperiled the home. We live in an apartment-house age—an age when children and dogs are classed together. And the dogs have the better time. The hearth which is the heart of the home is almost gone. Home has become a house unoccupied until night comes and then it becomes sleeping quarters, that's all. It takes a heap of living in a house to make it home. Responsibility has been shifted. Mother bears a double share. She often has little help or encouragement. Men become so busy making a living that they neglect to build the lives of their children. A neglectful father will make a careless son. The father is the boy's ideal, his hero. Whatever the father does the boy will want to experiment with, also. Fathers must bear their share of responsibility in the home.

"Generations ago the father kept the altars of prayer, instruction, authority, reverence and religion burning. Today mother has to do it. What religion there is in the home the father has left to the mother 'to have and to hold.' Fathers have forsaken the altars. It is not right nor just. Yet mother has wondrously arisen to the occasion. She has become the high priestess of the home. She keeps the altar fires alive. She must not lower her ideals. She must not quit. America, like civilization, does not rise higher than the ideals of its mothers. A true mother is the most God-like thing alive.

MOTHER DEEDS

"Heaven and earth meet at mother's knees. She went into the Valley of the Shadow to make you an 'heir of all the ages.' She tended your little hurts more skillfully than a physician. She smoothed your fevered pillow and watched the feverish hours slip away till danger passed. Her ears were ever open to your cries and her lips like magic kissed away the pain. Her gentle touch was more soothing than warm poultice and more healing than apothecary's balm. She is ever ready to comfort and cheer when others discourage and criticise. She stands true when all others prove false. Her faith knows no mountains too high, depths too deep, chasms too wide nor obstacles too great to overcome. She remembers the good and forgets the bad. For her sacrifice is joy and work a blessing.

"She suffers most and complains least. She is never gladdened when others go wrong. She is always eager to believe the best. She wrongs no one yet is often most wronged. She freely forgives yet is constantly sinned against. Mother prays without ceasing and hopes without doubting. She serves and does not tire of serving. She loves and never grows weary of loving. She is the greatest channel of blessing God has given to this old world since Jesus came."

POWER OF UNSEEN LIFE TOLD BY RABBI

Rabbi E. F. Magnin spoke at the Temple B'nai B'rith Friday on "The Glory and Power of the Unseen." He said in part:

"Abraham must have had a difficult time convincing people of the reality of a Deity that could not be picturized on stone or carved out of wood. The moon goddess and her husband were easier to comprehend. Moses, although he taught his people this same doctrine and forbade the manufacture of images in the second commandment, had only to turn his back for a few days when the people, under his very brother, were dancing around a calf of gold.

"And so it is difficult for church and synagogue in any generation to convince people that the unseen is more real than the seen, that the life beyond is more real than this life, that running through and ever and above matter and its manifestations is the spirit, that intangible, undefined something which can neither be weighed nor measured but which is felt in the human heart, and grasped by our intuitions in our finer moments. But it is the prime function of religious institutions to teach this very thing and the duty of religious leaders to live by this principle.

"In proportion as church and synagogue proclaim this doctrine will they exercise a real power for good over the souls of men and women. If ever church and synagogue were needed by the world it is today. Ours is the greatest opportunity in the world, for, despite the materialism rampant in every phase of life, people are groping for something, hoping for something, praying for something real. I feel that the Jewish people, descended from prophets and makers of the Bible, should be in the very vanguard of the army of the Lord, true to its mission, true to its martyrs, disciples of Father Abraham who broke down the images and false gods of his day and blessed the world with the knowledge of the one and only God, the unseen Creator of worlds upon worlds, the Father of mankind and of all things that breathe and move under the starry hosts of the heavens."

DOING NOTHING HELD DEADLIEST OF SINS

"The sin of doing nothing is the deadliest of the seven deadly sins," declared Dr. C. F. Aked, associate pastor of the Wilshire Boulevard Congregational Church, in a sermon preached yesterday at the Forum Theater. Dr. Aked said in part:

"It is the stupid thoughtlessness of life which brings such pain. Why do we hurt one another as we do? Not because we want to hurt. Not because we hate one another. Cases of deliberate cruelty are rare.

"There are perversions of our nature in which the perpetration of cruelty brings actual pleasure. There are no depths to which humanity, once given over to the service of the flesh, may not sink. But in these cases the pain is inflicted for the sake of the pleasure which it brings, not for the sake of the pain which it causes to another. Jealously and revenge stir men to deeds of violence, in which they inflict pain, and long to inflict it, and love to do it.

"I am not denying that anybody ever hurts anybody else because he wishes to hurt him. That would be absurd. I am affirming that these cases are relatively infrequent. They are few and far between, as compared with the 10,000 times 10,000 instances in which we cause each other pain out of sheer carelessness, folly and stupidity."

SUPREME TREASURE OF WORLD DESCRIBED

"Your Mother and Mine," was the subject of a sermon preached yesterday by Rev. F. E. Hagin at the Figueroa Boulevard Christian Church. Mr. Hagin said in part:

"There is a tenderness, a pathos, a constancy and a warmth about mother love which is unexcelled. John, who was at the crucifixion of Jesus, says as an eye witness: 'But there was standing by the cross of Jesus, His mother.'

"The story is told that once upon a time a mighty angel, fair and glorious, left the courts of heaven to visit the lights and shades of God's footstool. He was charmed and interested by the various things he saw, heard and experienced. He decided to take with him some mementoes of his journey, and he gathered a bouquet of beautiful flowers. He next gathered the smile of a child and, lastly, he stereotyped a vision of mother love. Before completing his long journey to the pearly gates, he decided to glance over and arrange his souvenirs, when, lo! the flowers had faded, the child's smile had turned to a frown, but there was mother love, as exquisite and beautiful as ever. And this he carried into the courts of heaven and showed it to the admiring angels."

HOME "INVESTIGATION" NEEDED, PASTOR SAYS

Rev. W. P. Isett, pastor of Amanda Chapel, preached yesterday on "Interior Decorating." He said in part:

"The unselfish sacrifice and persistent love of a mother for her child continually attracts the admiration of the world. There is nothing in human knowledge which so illustrates the character of God as the relationship existing between a mother and her child. It is for that reason Christianity has set aside one Sunday in the year when we shall pay tribute to this mighty power in society.

"Without any thought of credit due, or merit won, mothers everywhere are heroically facing their opportunity to shape the destiny of the world. Ignore it as we may; give credit to education, to the influence of the church, to environment, to social enlightenment, to science, or what we will, the fact remains that the greatest influence for good, the strongest restraint against evil, is motherhood. The noblest monument which can be reared to woman is the living monument of a noble son or daughter. Through many generations it will endure when chiseled stone has crumbled to dust.

"Economic science has not kept pace with medical science or business efficiency. Year by year we are making it harder for mothers to fulfill their mission. Let us bring the work of raising children at least to the level of the work of earning a salary. If motherhood is the greatest business in the world, surely the business office, with its abundance of helpers, up-to-date equipment and regular hours, is a sad commentary on our lack of truthfulness. Of all modern movements with which our busy brains are filled, I should like to foster a back-to-the-home movement, when we should give at least as much attention and thought to equipping our homes for the big profits of family life as we do to our offices and public enterprises for the profits of business. The 'investigation' most needed is that which will see if our homes are functioning to their fullest capacity, with the utmost efficiency, and to the greatest profit to society."

TELLS WHY MOTHERS DESERVE REVERENCE

Dr. Bruce Brown of the South Park Christian Church preached yesterday on "Behold Thy Mother." He said in part:

"The mother is the first to think of the child for she is the first one to know that it is to be born. The child is a part of her as of no one else. Its body is derived from her and sustained by her. The mother deserves more consideration than the father from the child for she has made the greater sacrifice for it. The last thought in the mother's mind when husband and parents have passed from memory is of the child. The measure of civilization is the place that is accorded to mothers in a nation's life.

COAST FACING RUM INVASION

Dry Armada Driving Liquor West, Officials Say

Government Ship Mistaken for Booze Runner

Federal Officers Will Plan Wet Blockade

Warned that rum-runners who are finding the Federal dry armada along the Atlantic Coast "too hot for comfort" are preparing to transfer their operations on a large scale to the Pacific, local Federal agents gave voice to the opinion last night that some vessels of the "invading liquor squadron" already have arrived in Southern California waters.

The opinion is based largely upon an incident which occurred off Tanner's Bank a few nights ago, considered more or less humorous at the time.

The Guide, a government vessel engaged in coastal and geodetic surveying, was cruising about off the bank measuring shoals, when a speedboat appeared out of the mists, flashing what appeared to be code signals.

BOAT SPEEDS AWAY

According to Lieutenant-Commander T. J. Morrow of the Guide, the unidentified speedboat came close in and hailed. The hail was answered and a voice shouted:

"I came after orders No. 13, 14 and 15!"

"I guess you're mistaken," Capt. Morrow shouted in reply. "This is a government survey ship, not a rum-runner.

"Watch out for our measuring lines astern, you may foul them."

The speedboat quickly put about, Commander Morrow said, and hid its lights as it proceeded toward shore.

The confusion of the speedboat, in the opinion of Division Prohibition Chief W. W. Anderson, United States Attorney McNabb, and other Federal officials here may be ascribed to two causes, the first an overabundance of rum-runners off Los Angeles Harbor, and the second the possible arrival of eastern rum ships, who are being driven from Atlantic waters by the relentless warfare being waged against them by government patrols.

PLAN CAMPAIGN

Commander Morrow of the Guide is authority for the statement that there are at least five large and apparently well-equipped vessels off San Clemente Island at the present time, all of which are engaged in illicit liquor traffic. To date, their actions have kept them immune from Federal interference.

Confronted with the undeniable evidence that these and other ships are preparing to deliver a veritable avalanche of liquor along Southern California shores and forewarned of the invasion which may be expected from the East, municipal, county and Federal officers are expected to confer this week to discuss and put into operation means to combat the liquor offensive.

FUGITIVE KILLED BY OFFICER

Negro Shot After Chase Through Traffic as He Flees From Arrest in Auto

While fleeing arrest in an automobile, Christopher Malcolm, 32 years of age, a negro employee of the city sanitary department, was shot and killed last night by Police Officer E. E. Jones of University Division.

Officer Jones was called to a house at 3631 Trinity street, where a disturbance had been reported, when he met Malcolm coming out of the house. Seeing that Malcolm was armed, Officer Jones took his gun and ordered him under arrest. The negro broke away and jumped into an automobile and drove away.

Officer Jones followed in a police machine. After a chase of seven or eight blocks through traffic, the policeman drove alongside of the negro's car and shouted at him to halt. When Malcolm failed to do so, Officer Jones fired several shots in the air and then one at Malcolm that struck him in the neck, killing him almost instantly. Malcolm was dead when he was examined at the Receiving Hospital.

Detectives Stevens and Thompson investigated and it was stated Jones probably will be exonerated. Police records show, it was declared, that the dead man had previously been arrested for burglary in Arizona.

KIDNAPING IS NEW RESORT OF BANDITS

Salesman States He Was Forced Into Car, Carried Several Miles, Robbed

G. C. Nelson, a salesman residing at 1027 Lincoln street, was kidnaped early yesterday morning by two bandits who drove him several miles before giving him freedom, according to Nelson's report to police.

Nelson was accosted by the two men at Pico and Figueroa streets and forced into an automobile at the point of revolvers. During the ride he was robbed of $15 in cash and a $150 diamond ring. He was ordered out of the automobile on Pico Boulevard about a mile west of Western avenue.

Descriptions of the men given police tally with those given by other pedestrians who were robbed Saturday night, and early yesterday morning.

Canadians Will Open New Hall Tuesday Night

The recently completed Maple Leaf Auditorium at 1137 South Hope street, erected by the Canadian Maple Leaf Club, will be formally opened Tuesday evening with a grand ball at which all members of the club are expected to be present.

Charles Howard Shaver

The new building is one of the most beautiful of its kind on the Coast. The first floor has a large lobby, office, soda fountain and a large ballroom. The second floor is surrounded by a large balcony which can be used for card parties, banquets and other similar purposes. The women's parlors are also located on this floor. Smoking and reading rooms for men are located in the basement.

Charles Howard Shaver is the president of the Maple Leaf Club and was principally instrumental in the construction of the auditorium.

Two Injured, One Seriously, in Auto Crash

Two persons were injured, one probably fatally, early yesterday, when an automobile roadster, driven by James W. Barr of 3842 South Hope street was struck by a large sedan driven by Luigi Morena of 210 East Eleventh street. The accident occurred at the intersection of Sixteenth and Figueroa streets. Both victims were occupants of Barr's car.

Of the two injured men, H. R. Kelley of 607 West Seventh street, was the most seriously hurt, suffering internal injuries. His companion, George Aldridge, 7156 Keystone avenue, Culver City, probably also was injured internally.

According to the University police, who investigated the accident, Morena's car was traveling at a high rate of speed when it rammed the lighter machine, overturning it on the highway. The driver of the latter car escaped with a few scratches.

CLEANER'S GASOLINE WITHOUT ACID TRACE

J. C. Solomon, proprietor of the Consolidated Cleaners and Dyers, Inc., 1800 Temple street, yesterday reported an analysis of the gasoline in the cleaning tank at his establishment showed no trace of acid. W. J. McColgan, nightwatchman, told police Friday night he had seen some one run away from the tank and had found its top removed. Solomon said he is not taking sides in the cleaners' war that has resulted in bombings and property damage.

It is computed that if Australia could be placed in the Atlantic Ocean it would just about fill the space between America and the British Isles.

The Woman and Her Job

By Mary Margaret McBride

(Questions concerning the problems of women will be answered in this column if addressed to Mrs. Waltrous at The Times.)

AND ONE WAS DUMB. . . .

"They didn't pay much attention to education when I was young," said Jane the other day as we sat together at the National Child Health Week celebration, "that is, unless you were really smart. I was awfully dumb."

Jane laughed comfortably, the blue eyes back of thick eye-glasses were twinkling happily, little creases hurried out from their corners, but not to stay. Her cheeks are too round and plump to hold wrinkles. She says she's 52, but she'd pass anywhere for 10 years less.

"I just couldn't get on at school . . . I couldn't see! But nobody found out I was near-sighted till I was twelve.

My sisters were so smart, my poor mother thought I was just stupid.

"They got me eye-glasses and I learned to sew . . . surprisingly well, too. From the day I got those glasses I found I had a trick of putting clothes together. I had that something we call style.

"I'm always amused by the thought of those first years. Poor me, I was so dumb!" And again Jane chuckled.

I know a great deal about Jane. I know that she retired several years ago on a comfortable fortune made from the operation of a factory in New York.

But between waits in the program Jane told me how she rose from the "family dumb-bell" to the exclusive little shop on Fifth Avenue, over which she presided as Madame Jacques, the Parisian modiste, with the best of Westchester for patrons.

At the age of twelve she couldn't read or write. Still believing her "dumb," as she calls it, they wouldn't think of sending her to school; she was too old.

Two years of making frocks for her "smart" sisters, then she went into a factory. Four grinding years, and at eighteen she became forewoman where for another two years she developed executive ability.

At twenty she created a new idea in clothes and opened a factory of her own with two helpers.

"Many days I was in the shop at 6 and never left it till 12 at night. At first I sold my line myself, then I was able to borrow some money and enlarged a bit. At twenty-five I'd established credit, and started out on a bigger scale.

"I went to night school, and studied my head off . . . It's a good thing that near-sightedness is not weakness. I hadn't had a vacation in twelve years, and at 32 I sold out and went to Europe. Most of my two years was spent in Paris and Vienna.

"I learned a lot of things about music and art, but best of all I picked up precious pointers on the making of clothes. It was after that I opened the Fifth Avenue shop. I operated it about ten years, and had money enough to quit for good. That was when I first met you on that Alaska trip . . . do you remember?"

Indeed, yes, but I wanted to know about the "smart" sisters.

Jane chuckled comfortably. "Oh, I sent two of my nephews through college, and started one in the practice of medicine . . . he's done well, too. The other is an engineer in Brazil. After my other sister's husband died I brought her and her daughter to New York, and started her in a boarding-house. We though the girl was going to be musical, but she married a university boy from Kentucky. He inherited a stock farm in the blue-grass, and brought my sister down there. They're happy as ducks."

And this was Jane, the dumb one.

ANSWERS TO QUESTIONS

Dear Mrs. J. G.: I do not approve of exploiting children. However, the least harmful way to is give the little girl a try-out in some of the radio studios. You could bring her to KHJ any afternoon between 2 and 4 o'clock.

Dear Mrs. McC.: Millinery is a seasonal occupation. There are usually several weeks of idleness each year. Many women like this opportunity to rest, and prefer seasonal occupations for that reason. Apprentices start at from $10 to $12 a week. I'd advise a course in evening high school first, or supplement your day work with such training.

ACID BRIDE'S COUNSEL TO ASK RETRIAL

Mrs. Bernice L. Day's New Attorney Will Offer Arguments Today

On the grounds that Mrs. Bernice L. Day was not given a fair and legal trial Attorney John L. Richardson, called into the case after the girl's conviction on an acid-throwing charge, today will argue for a retrial of the case before Judge Hardy. A decision on the motion will probably be returned late in today's session.

Mrs. Day was convicted and her sister, Carolyn Lundstrom, was acquitted by a jury a week ago after a trial lasting several days. Darby Day, Jr., the victim of the acid bath, said Mrs. Day hurled the acid in his face.

Defense attorneys attempted to show that marital difficulties had upset Mrs. Day to a point where she was not responsible. This evidence, however, was not allowed in the presentation of the defense.

Attorney Richardson will argue today that a number of mitigating circumstances that should have gone in the record for his client's case were not allowed and upon that point will ask that his client be given a retrial.

Dep. Dist.-Atty. McCartney will represent the State in opposing the motion.

Suit Threatened if City Improves Beacon Street

A threat to sue the city of Los Angeles for damages in case the improvement of Beacon street, between Santa Cruz street and Fourth street, is ordered, has been made on the City Council by certain indignant property-owners

The Board of Public Works invited bids on the improvement and awarded the contract to C. R. Butterfield, the lowest regular bidder. Then a notice was filed by owners of a majority of the frontage that they elected to do their own work. This was followed by others who threatened the suit against both the city and the contractor, asserting that the improvement would damage contiguous property by disturbing earth on the lots.

The board requested an opinion from the City Attorney, who stated that, in his opinion, the city would be liable for damage. The board then passed the buck to the City Council, which will consider the matter today.

WORKS BOARD MAKES APRIL OUTLAY REPORT

The Board of Public Works has transmitted to the Council a report on the expenditures, during the month of April, from the several bond issues. From the incinerator plant 1924 election fund, $1000; sewage-disposal election 1922 fund, $69,862.36; viaduct election 1923 fund, $43,494.25; 1924 bridge fund, $46,466.45; street construction 1924 fund, $17,940.

BURGLAR CRITIC

Mrs. Harry Fayne Whitney, the famous sculptor, was talking in her New York studio about a visiting artist whose work had been greatly overpraised.

"The critics," she said, smiling, "haven't as much wisdom as the burglar. A burglar, you know, broke into this man's studio the other night. The room was crowded with his works, huge portraits, landscapes and what-not, but the burglar only took a bottle of beer."—[Exchange.

SCION OF FAMOUS MEN PLANS FILM

Tancred Ibsen

Tancred Ibsen of the Hollywood colony, who finds both good and bad luck in having two such illustrious grandfathers as Henrik Ibsen and Bjornstjerne Bjornson, has announced that he will return shortly to his native Norway to film several Viking scenarios of his own writing amidst ancient Norse scenes. M. B. Dudley is financing the venture and Ibsen intends to take with him a director and three stars from here, ne has announced. He has sold two scenarios to Metro-Goldwyn-Mayer.

"There's a paradoxical phase to this illustrious ancestor business," Ibsen said, "I want to carry on for my own sake and for theirs as well, but if I make a name for myself everybody will say it came from my grandfathers and if I don't they'll say that's the way it usually turns out. I envy at times the fellow with nameless grandfathers."

Body of Boy is Washed Ashore Below Fermin

The body of a boy, believed to be that of Harris Harper, 14 years of age, who was washed to sea February 2, last, was found on the rocky shore at Point Fermin yesterday. Positive identification is expected to be made by the boy's parents, who live at 1520 East N street, San Pedro, as soon as the body is recovered from the shallow depth along the shore. The Harper boy was carried to sea by a wave that caught him and a playmate, Jerome Paulson, on a rock. The Paulson boy was rescued by a fishing line cast by Corp. A. L. Burris of Fort MacArthur.

DUnkirk 50-50

why! RIDE in a Yellow because:

-the service is right
-the Cabs are clean
-the rates are lowest

Yellow Cab Co.

Be Sure this Name is on the Door

In Hollywood, Call HOlly 2000 for a Yellow Cab

have you a Victrola

"HIS MASTER'S VOICE"

Enjoy the Music You Want WHEN You Want It!

Let the VICTROLA bring you the world's greatest artists—interpreting the world's great musical masterpieces! Your family will find every day, all-year-'round pleasure and entertainment in one of these famous phonographs.

Model 210 (shown at left below) is one of the most popular console models.

It comes in rich walnut or mahogany case, with 5 convenient record albums, and is priced at $110.00—

$11.00 DOWN
then $7.00 a month.

Model 50 (shown at right) is the popular suit-case model.

—ideal for beach cottage—mountain cabin—picnics, etc. Oak or mahogany case, with record carrier and needle cup. Price $50.00.

$5.00 DOWN
—then $1.00 a week.

Complete line of Radiolas at the new low prices.

COLYEAR'S
"Where Bargains Reign"
507-509-511 SOUTH MAIN STREET
Near Fifth and Main Streets

Visit our Victrola department—one of the largest in Los Angeles

NOTASEME
COLD STONE LINED REFRIGERATOR

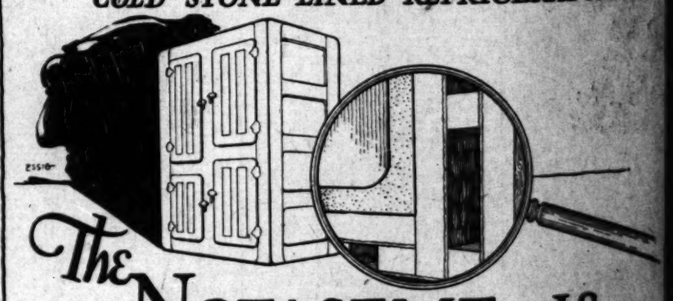

The NOTASEME IS— LINED WITH COLD STONE

As old as history, is the practice of storing foods in cold-stone caves and vaults, to keep them fresh and edible. The best of science has only been able to refine this long established practice, and develop it into the ultra-modern, economical refrigerator—the Notaseme!

The Notaseme surrounds your food with a cold stone wall, highly polished, having rounded corners and seamless construction, for perfect sanitation. As further insulation from the effects of outside atmosphere are a series of hardwood walls, and dead air-chambers. This patented construction is erected in a selection of convenient shapes and sizes—each well planned for space and appearance. The prices range to suit every family budget. Inspect this refrigerator today.

—ask at your dealer

Golden State Furniture Co. 3975 West 6th Street
Ben Sapkin 2320 Brooklyn Ave.
Bays Furniture Co. 8465 So. Vermont Ave.
Union Square Outfitting Co 2421 So. Hoover St.
Stewart & O'Byrne 838 So. Western Ave.
M. J. Fest 3721 Central Ave.
Newham Furniture Co. 54th and Moneta Ave.
Stockton & Spurgin 342 No. Western Ave.
F. A. Juhlin 2810 W. Slauson Ave.
Rompage Hardware Co. 5512 Hollywood Blvd.
Hollywood Hardware Co. 6414 Hollywood Blvd.
Beacon Light Co. 716 So. Hill Street
K. & G. Furniture Co. 4222 Whittier Blvd.
Ginsberg Furniture Co. 7216 Moneta Ave.

Hollywood Hardware Co. 6414 Hollywood Blvd.

HOLBROOK, MERRILL & STETSON
Wholesale Distributor

REMEMBER THIS
If you were not needed for something you would not be here.